Weather Forecast

Partly cloudy through Monday with widely scattered thundershowers and no important temperature changes.

(Map, Other Data, Page 4D.)

Monroe Morning World

Without Freedom Of The Press There Is No Democracy

Vol. 37—No. 305 | Telephone 322-5161—323-0501 | Monroe, Louisiana, Sunday, August 20, 1967 | Full AP, UPI, AP Wirephoto | Ten Cents

Index

Classified	5-12D	For Women	1-9C
Church	5B	Garden	11C
Editorial	2B	Radio, TV	4D
Financial	2-3D	Sports	8-11B
Features	1B	Theatres	7B

5 Sections - - - 56 Pages

Baton Rouge Reported Peaceful

Louisiana Negroes End Walk To Capital

By BILL NEIKIRK

BATON ROUGE, La. (AP) — Hundreds of Negroes and Ku Klux Klansmen rallied on opposite ends of this state capital Saturday night while state police and the National Guard watched out for trouble. It was a tense ending for a 106-mile protest march which caused Louisiana's mightiest display of force in a racial confrontation.

The city was peaceful — if uneasily so. Authorities were concerned most about possible conflict today, when Negroes and Klan groups planned parades and rallies on the capitol grounds.

A column of Negroes 130 strong completed the 10-day trek from Bogalusa, La., late Saturday by slogging through heavy rainfall to a slum area five miles inside Baton Rouge.

Three hundred Negroes gathered after nightfall in a junior high school where the march halted.

Lincoln Lynch, associate national director of the Congress of Racial Equality, told some 300 Negroes in the school gymnasium that if Guardsmen had not protected the marchers Friday "blood would have been flowing in the streets—that's not only Negro blood but white blood too." He added, "The white power structure is scared to death."

Miles away, on the south side of town, more than 400 Ku Klux Klansmen held their rally. Many wore hoods.

"Burn, baby, burn," yelled Imperial Wizard Jack Helm of the Universal Klans of America as he touched fire to a Viet Cong flag and a 40-foot cross.

Helm told the Klansmen none of his men were near the march when it went through KKK strongholds in Livingston Parish. The Negroes should have been ignored he said.

"They had 3,000 National Guardsmen protect eight niggers," hooted Helm. Noting that another Klan group planned to parade to the capitol steps Sunday, Helm said, "I don't want any of my men there."

The last leg of the march was begun by 10 Negroes at the city limits in the early afternoon.

BUS RIDERS

Some 30 Negroes arrived in a bus alongside the marchers and joined the ranks. Ahead of the column 50 singing, clapping Negroes waited beneath an overpass, merging with the marchers as they passed. Others got in step as the column penetrated Negro neighborhoods.

The army of National Guardsmen who protected the walkers Friday was not to be seen.

Few whites gathered to watch. Those who did looked on from buildings well back from the road—and out of the rain. No one heckled.

The guardsmen were mustered hurriedly by Gov. John McKeithen to escort the Negroes Friday out of neighboring Livingston Parish, after two days of racial scuffles in the Ku Klux Klan stronghold indicated a crisis was imminent.

Saturday the Guardsmen were deployed throughout the city but out of sight. State Adjutant Gen. Erbon Wise said they were available for any emergency.

Gov. McKeithen warned in a statewide telecast Friday night that 1,000 Guardsmen, in addition to those used earlier, would be mobilized if rioting occurs following Negro and Ku Klux Klan rallies planned in separate sections of the city Saturday night and Sunday.

McKeithen said the National Guard "will be supplied with live ammunition if we have a riot, or looting or burning, and will be instructed to shoot quick."

The governor said the real test for the state will come Sunday, when the Klan planned to parade through Baton Rouge to the capitol, where Negroes planned to gather earlier for a speech by Black Power disciple H. Rap Brown.

"I hope to make my position completely clear," said McKeithen "When they start looting, pilfering and burning peoples' homes, there will be a few people killed real quick. Then the riot will be over."

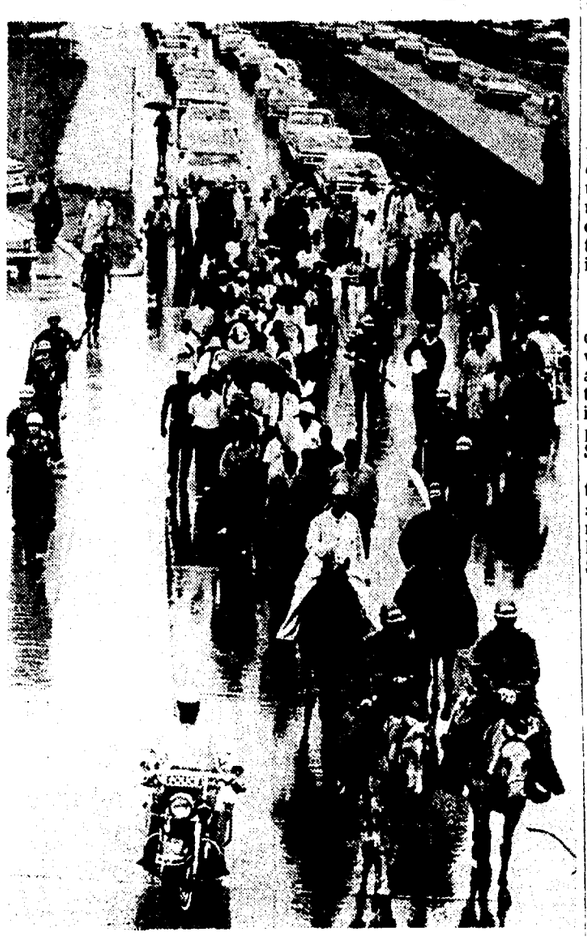

NEGRO CIVIL rights marchers, protected by Louisiana State police on mounts in front and in the rear of the column, and by Baton Rouge police, make their way up U.S. 190 trailing a traffic jam of cars en route to the state capitol at Baton Rouge Saturday afternoon. Saturday night the column of Negroes 130 strong slogged into the city through heavy rainfall. (AP Wirephoto)

Arabs Debate Stiff Moves On Oil Firms

BEIRUT, Lebanon (AP) — A Pan Arab economic conference in Baghdad debated drastic measures against the United States and Britain Saturday amid reports it had agreed on gradual nationalization of U.S. and British-owned oil companies in the Arab world.

Reports received here said lack of agreement on other tougher measures might force the 29 finance, economy and oil ministers from 13 Arab states to refer the more thorny resolutions to an Arab summit conference planned for later this month or early September.

The reports said the economic conference might be convened again after the summit for discussions in the light of "new guidance" from the Arab chiefs of state.

Two Children To Die In Wreck

TALLULAH, La. (AP) — Two young children were killed Saturday when an eastbound car skidded on wet pavement and collided with an oncoming car mid-way between the Mississippi River bridge and Tallulah on U.S. 80. Two persons were critically injured.

The dead were Michelle Durham, 3, the daughter of Mr. and Mrs. William W. Durham of Eudora, Ark.; and Lisa Kay Spears 1, the daughter of Mr. and Mrs. Grady Spears of Monroe.

Bill Durham, 6, and Mrs. Spears were critically injured. They were taken to a Vicksburg, Miss., hospital.

—The World At-A-Glance—

Fire surges out of control at Montreal gasoline, fuel oil depot sending hundreds of thousands of gallons of petroleum products up in thick, black smoke. (Page One)

National Conference for New Politics may lead to anti-Vietnam third-party presidential ticket. Coupled with possibility of candidacy of former Gov. George Wallace of Alabama, event may create as strange presidential election year as country has ever seen.

Red Cross officials report Israel has cleared 2,088 Arab refugees for return from Jordan to their homes in Israeli-occupied territory west of Jordan River. (Page 12B)

Small-town Sunday school superintendent has admitted shooting himself and inventing story in which he blamed midnight marauders for deaths of his wife and four small children in their burning home. (Page 8A)

Senate support for President Johnson's Vietnam war course has eroded so sharply he apparently would be hard put to muster majority for any broad endorsement of Asian policies. (Page 3A)

Louisiana Republican State Central Committee will decide at a meeting today in Baton Rouge whether to field more candidates for state office in Feb. 6 general election. (Page 6B)

Co-Defendant of James Hoffa, imprisoned Teamsters Union president, testifies that former Justice Department aide of Robert F. Kennedy offered him evidence of government wiretapping in exchange for his help in discrediting Jim Garrison. (Page 1D)

Johnson administration opens drive to try to persuade senators to reshape House Social Security bill more to its liking. (Page 12A)

Northeast State announces a 23-game basketball schedule, with 11 contests to be played in Monroe's Civic Center. (Page 11B)

Jailed Rap Brown Finds Bail Scarce In New York

NEW YORK (AP) — H. Rap Brown remained in jail on a federal gun charge Saturday night as the Student Nonviolent Coordinating Committee said no professional bondsmen was willing to put up the $25,000 needed for his release.

A SNCC spokesman said nearly $10,000 in cash had been raised and that the sum usually demanded by bondsmen for $25,000 bail was $2,500.

The 23-year-old Black Power leader and SNCC chairman was arrested at 2 a.m. Saturday outside a friend's Manhattan apartment and put in the Federal House of Detention.

Brown's lawyer appealed for reduction of the bail, set by U.S. Commissioner Earl N. Bishopp, but the move was turned down by Federal Judge Inzer Wyatt, who denied that the bail violated Brown's constitutional rights.

"All of this convinces us," SNCC said in a statement, "that there is a definite conspiracy to illegally keep Rap Brown in prison."

SNCC also charged that U.S. commissioners, who would have to receive any bond money, were "making themselves unavailable for the release of Mr. Brown."

Brown's lawyer applied for reduction of the bail, set by U.S. Commissioner Earl N. Bishopp, but the move was turned down by Federal Judge Inzer Wyatt, who denied that the bail violated Brown's constitutional rights.

"The real crime," Kunstler said, "is his being Rap Brown and a militant black man in America."

Brown was charged with carrying a semiautomatic carbine on an airline flight from New Orleans to New York while under indictment, a violation of the federal Firearms Act punishable by up to five years in jail and a $2,000 fine. He is under indictment in Maryland on charges of arson, rioting and inciting to riot.

When arrested, Brown was not armed, but federal agents said they later searched the apartment with a warrant and found a gun in a plastic bag with a "banana" clip of 31 bullets.

A carbine is a light, short-barreled, rifle.

Asst. U.S. Atty. Stephen E. Kaufman said Brown was seen carrying the weapon in Baton Rouge, La., Thursday and also was seen buying ammunition.

When airline agents in New Orleans asked him Friday if he was carrying a gun, Brown replied yes and turned a rifle in a plastic bag over to an agent for transportation during his flight to New York the complaint said.

Kunstler said that the gun was always in its plastic case.

"If he had a gun, he had it to protect himself in Louisiana," said the defense attorney.

Brown was wounded by a shotgun blast three weeks ago in Cambridge, Md., Kunstler stated.

He called the $25,000 bail "outrageous" in view of the possible penalties.

• • •

Rap Brown Trial In New Orleans

NEW ORLEANS (AP)—Militant Negro leader H. Rap Brown will be returned to New Orleans for trial on a federal charge of taking a rifle across state lines while under indictment, U.S. Atty. Louis LaCour said here Saturday.

Brown, chairman of the Student Nonviolent Coordinating Committee, was arrested in New York and accused of carrying a semi-automatic carbine on an airline flight from New Orleans to New York while under indictment—a violation of the federal Firearms Act.

Bond was set at $25,000.

Jes' Ramblin'

Sample Bloom

Normally sweet potato vines don't bloom, but Mrs. W. M. McAdams, Rt. 3, Box 51, Monroe, received a letter from her sister with a 'sample' bloom in it.

Mrs. McAdams said her sister, Mrs. Ezmel Antley, Rt. 2, Downsville, sent her the bloom which she had taken from her garden.

Mrs. Antley said she had about a dozen blooms and several buds still.

Chats With Star

Mr. and Mrs. Carlton Smith of Garrett Road, Monroe, report they have recently been informed by their son, Pvt. David C. Smith, Ft. Benning, Ga., that he is among a group chosen to be used in a train-in exercise sequence being filmed for the movie, "The Green Beret" starring John Wayne.

The movie is being filmed at Ft. Benning and according to Mr. and Mrs. Smith, Private Smith "was indeed thrilled to have the opportunity to chat with John Wayne." Private Smith recently married the former Miss Betty Jean Lovelady of Monroe.

(More Jes' Ramblin' Page 6A)

U.S. Planes Hit Coast Of Vietnam

SAIGON (AP) — U.S. warplanes ranged along the southern coast of North Vietnam Saturday striking blows at Communist supply lines. Pilots reported destroying or damaging more than 100 cargo barges and tearing up two truck convoys.

POOR WEATHER

Poor weather kept U.S. aircraft away from the immediate vicinity of Hanoi and Haiphong and raids were concentrated on the southern panhandle stretching south from Hanoi to the 17th parallel that divides North and South Vietnam.

The U.S. Command reported the ground war at a virtual standstill Sunday. But Communist gunners shot down two U.S. helicopters over South Vietnam Saturday, killing one American and wounding three others.

While the U.S. fighter-bombers were raking North Vietnam, B52 bombers that can carry up to 30 tons of bombs mounted a second raid in less-than 24 hours Saturday night on a major North Vietnamese fixed base in the A Shau Valley in the northwestern corner of South Vietnam.

Carrier-based U.S. Navy pilots reported destroying 21 cargo barges and damaging 74. Air Force pilots said they destroyed or damaged another 18, including three large barges on a river 26 miles northwest of Dong Hoi.

That made the day's toll 113 river barges sunk or damaged compared to 108 reported Friday.

Air Force F4 Phantom fighter-bombers were credited with destroying four camouflaged trucks four miles west-northwest of Dong Hoi in other raids Saturday. Other Air Force pilots raked a truck convoy six miles west of Dong Hoi and pilots reported destroying a number of the vehicles.

Navy pilots reported heavy damage in a raid on the Long Dan transshipment point 25 miles south-southeast of Vinh.

The eight-engined B52 Stratofortresses, following up on a predawn raid Saturday, pounded major infiltration routes, storage areas, way stations and troop concentrations located eight miles east-southeast of A Shau. It was the fourth raid since Wednesday night on the A Shau Valley in an attempt to thwart any possible Communist offensive that may be in the works.

In the ground war Saturday, U.S. Marines used riot control gas to flush four Viet Cong suspects from a tunnel in hills 27 miles southwest of Da Nang.

The explosion of a grenade bearing chemical that induce tears and nausea caused three men and a woman to crawl out of their hiding place after they had spured orders from Leathernecks of the 5th Marine Regiment to surrender.

Associated Press photographer Rick Merron, who was on the scene, said a search of the tunnel by masked Marines yielded field packs, canteens and ammunition for a Communist assault rifle.

Highlights of other developments:

—U.S pilots flew a near-record 186 multiplane missions Friday in the recently expanded air war against North Vietnam. This was second only to the record of 197 missions set Aug. 3. Communist supply lines were the prime targets.

—In a periodic updating of aircraft loses in the war, the U.S. Command said 2,573 planes and helicopters had been destroyed from all causes. Planes downed in combat over North Vietnam totaled 647, over South Vietnam 199.

Six Killed At Coushatta

COUSHATTA, La. (AP) — Two cars collided headon atop a hill north of here Saturday, killing six persons and seriously injuring another.

State police said the dead in one car were Joaqum F. Medrano, 54, of Irving, Tex.; his son Mike, 14; and Mrs. Niclosa F. Centeno of Dallas.

Killed in the other vehicle were Charles J. Addison, 20, of Greensburg, La.; Charles Duna Jr., 27, and Shirley Ann Hayes, 23, both of Grambling, La.

The only survivor was Elnora Medrano, whose husband and son were killed in the wreck. She was rushed to a Shreveport hospital where her condition was listed as "guarded."

The wreck happened six miles north of this northwest Louisiana town.

Investigators said the wreckage was so scattered it was impossible to determine immediately in which direction each car was heading. Neither could they learn which car crossed the centerline.

Viet Cong Plans Terror Campaign To Disrupt Vote

WASHINGTON (AP) — U.S. officials reported preliminary evidence Saturday of Viet Cong plans to mount a terror campaign aimed at disrupting the September election in South Vietnam.

Communist harassment could include attempts to assassinate opposition candidates and blame the killings on the present military regime whose leaders are running for office, the officials said.

Chief of State Nguyen Van Thieu and Prime Minister Nguyen Cao Ky are the front-runners in a field also including 10 civilian slates. The civilian candidates have been accusing the government of sabotaging their campaigns.

Washington authorities believe the murder last Dec. 7 of a leading antijunta member of the Constituent Assembly, Tran Van Van, was the work of the Viet Cong. And they say some 30 candidates were assassinated during last spring's election of 13,000 South Vietnamese to local offices.

The officials said a number of recent Viet Cong defectors and prisoners reported having received orders to disrupt the national governmental elections slated for Sept. 3.

This—plus Communist broadcasts condemning the elections, and the past pattern of Viet Cong tactics—has led Washington authorities to expect a wave of terrorist acts during the final few days of the political campaign.

It is anticipated that the harassment will be aimed both at candidates and at keeping voters away from the polls.

The officials also told newsmen:

—The U.S. government is taking no position on whether the elections should be postponed a month, as proposed by Sen. Jacob K. Javits, R-N.Y., and some of the South Vietnamese civilian candidates.

However, the South Vietnamese campaigners appear to be quite active in the few weeks alloted for politicking. The election machinery is geared to the Sept. 3 date, and it would be difficult to postpone.

—The American ambassador at Saigon, Ellsworth Bunker, was not interfering in South Vietnamese internal affairs with his Wednesday statement terming the election campaign fair so far. Civilian candidate Tran Van Huong has charged Bunker with siding with the military regime against allegations by opposing candidates of governmental harassment.

The officials said Bunker was trying to put the South Vietnamese political charges and countercharges in proper perspective for Americans unfamiliar with South Vietnamese campaigning.

A MONTREAL fireman fixes a break in a hose as water sprays up in his face during a five-alarm fire which broke out Saturday in an east-end Montreal, Canada petroleum products storage depot. About 200 firemen fought the blaze as flames and smoke reached several hundred feet into the air. (CP Wirephoto)

Gasoline, Oil-Fed Fire Flaming Out Of Control

MONTREAL (AP) — Fire surged out of control at a Montreal gasoline and fuel oil depot Saturday, sending hundreds of thousands of gallons of petroleum products up in thick, black smoke.

Officials said the fire, which broke out before dawn, was contained to a half-city block area but was still out of control and would probably burn for a day or two until the blazing fuel was consumed.

The flames and smoke rolled hundreds of feet into the air and were visible for many miles Saturday night. Vacationers at Expo 67, about four miles from the fire, could see the blaze from parts of the world's fair site.

TONS OF WATER

Scores of weary firemen sprayed tons of water to cool a 3.5 million gallon gasoline tank situated near two huge burning oil tanks, one holding five million gallons and another with 135,000 gallons.

A storage company official estimated 5.5 million gallons of petroleum products would be lost.

One oil tank blew up shortly before noon, hospitalizing one firemen with severe burns. Six others were seared and required treatment.

Three oil trucks exploded in the early hours of the fire, which broke out about 1:30 a.m. near a loading ramp in the depot of the Caltex Oil Co., a subsidiary of the U.S.-owned New England Petroleum Co.

More than 200 firemen slogged through pools of oil, playing hoses on threatened tanks and buildings. Flames and smoke rolled 200 feet into the air.

Fire director Elphege Hamel said foam was found useless to quell the inferno. Water was used to prevent the blaze from spreading.

The fire covered an area about half the size of a city block at the Calex depot on Notre Dame Street in the east end of Montreal island.

Thousands of spectators were being kept up to one-half mile away. Open ground surrounded the blazing depot in the largely industrial area.

Scattered Rains Forecast Today

Partly cloudy skies and widely scattered thundershowers are predicted for Northeast Louisiana residents today through Monday. No important temperature changes are expected with the low tonight predicted to be 68 to 72 and the high today 85 to 90. Winds will be variable 5 to 15 mph.

In the Twin Cities Saturday the FAA station at Selman Field recorded a high of 85 and a low of 73. There was .55 of an inch rain reported having fell in Monroe Saturday.

Foes Discover Howard Makes Tough Enemy

BURLINGTON, Iowa (AP) — All his life Jimmie Howard has been known as a tough competitor.

His opponents found that out when he was committing cultural mayhem upon them as an all-state tackle on the state champion Burlington High School football team.

More of them learned it the hard way competing against him in track, when Howard was a high school distance runner.

North Koreans and Chinese Reds found Howard a rugged man to beat during the Korean War, when he earned the Silver Star for gallantry in action.

And now, Marine Gunnery Sgt. Jimmie Howard, 38, will be awarded a Medal of Honor for teaching the same hard lesson to the Viet Cong in Vietnam.

Howard will receive his medal, the nation's highest military decoration, Monday from President Johnson in a White House ceremony in Washington.

Proudly watching will be his wife and six children, his mother and stepfather, Mr. and Mrs. George Schnedler of Sperry, Iowa.

News of the award had people who "knew him when" in this town of 35,000 bursting their buttons with pride, and set off hasty planning for a "Jimmie Howard Day" some time this fall.

The schedule isn't set, but one proposal is to make it coincide with Burlington's football opener Sept. 15 against archfoe Waterloo East High.

"I'd love that," said Howard when informed of the tentative plan. "I haven't seen the old team play since I left school."

For Mrs. Schnedler, the prospect of meeting President Johnson at the Washington ceremony is, as she put it, "wonderful—but I guess I'm more excited about seeing Jimmie."

For her husband, the Washington trip means a week off with pay from his job at the Iowa Army Ammunition Plant here, plus a $100 donation from his employer to help pay expenses of the Washington trip.

Mounted Police Question Man

CALGARY, Alta. (AP) — Royal Canadian Mounted Police announced Saturday they were questioning a man in connection with the slaying of nine members of the James Peterson family last Tuesday at their farm home near Shell Lake, Sask.

A spokesman declined to say if the man had any connection with Saskatchewan or had been in that province recently but "if we have to, we'll find everybody who was in Saskatchewan in the last few days."

He also declined to say whether the man being questioned had been picked up as a result of a request from Saskatchewan.

Peterson, 47, his wife Evelyn, 42, and their children, ranging in ages from 1 to 17, were found shot to death by a neighbor who called at their farm home.

YES SIR!!
YOU CAN
PLACE A WANT
AD TODAY
WANT AD
DEPARTMENT
OPEN
10 A.M. to 1 P.M.
DIAL 323-3660
Our Sunday Number
Use our low 10-day rate with cancellation privileges.

R. L. JACKSON

Jackson Gets Top Spot On Commission

R. L. (Bob) Jackson, owner and operator of Alert Auto Service Monroe has been named chairman of the Committee on Driver Education and Driver Licensing of the Louisiana Highway Safety Commission.

Serving as vice - chairman will be Monroe Mayor W. L. (Jack) Howard.

Announcement of the chairmen was made Saturday by Jim Griffith, chairman of the commission.

The function of the committee is to make a detailed study of the two fields, comparing present programs with the guidelines or performance standards, and making recommendations to be included in the comprehensive, long - range highway safety program to be presented to the state Legislature.

The group will hold hearings and will seek and use the advice of technical and professional people knowledgeable in these two areas.

Olympic Proto Chief

MEXICO CITY (AP) — Dr. Eduardo Hay of Mexico City has been appointed chief of protocol for the 1968 Olympic Games here. He has been in charge of the Mexican Olympics sports center where athletes are in training.

Reunion Planned

DOWNSVILLE (Special — The Annual reunion of the Wilson family will be held at the Cat Wilson place, three miles north of Downsville on the Bethel road, Sunday, August 27.

Counter Checks Set To Be Retired Soon

Automation is about to retire from use an old, familiar item of monetary exchange — the counter check.

In case you haven't seen one lately — and they're getting harder to find — a counter check is one on which you can insert any bank name.

For some time now most banks have been discouraging their use in favor of the personalized check, the kind that has your bank's and your own name printed on it along with some rather odd looking numbers across the bottom. Those numbers are the important item. They identify both the bank and your individual account and they're printed in special magnetic ink which can be "read" by a machine. The machine sorts the thousands of checks handled daily, routing each canceled check to the bank on which it was drawn and, later, to the individual's account within that bank.

The system is a lot faster than having people read bank names and signatures. Particularly some signatures.

Counter checks, of course, don't have these magnetic symbols. They must be handled the old-fashioned way.

Now, the Federal Reserve Bank System, through which many checks pass from one bank to another, has announced a policy which permits coded items only. This means a lot of extra work by local banks to put the proper code on every counter check processed.

They hope to avoid it wih a public educational program. For several years now they have supplied coded checks to all customers. The programs will encourage their use and, in particular, ask the cooperation of merchants to stop supplying counter checks to their customers.

Advertising and in-store display material is built around the theme, "Checking has changed". The message notes the greater safety of having both a signature and an account number on your checks, along with making a direct request to avoid use of counter checks. Speakers will appear before retailer associations and other groups to explain the importance of this program.

Merchants have a direct interest in the program for two reasons: Hand coding will delay posting of funds to their accounts; 80 per cent of checks which banks refuse for insufficient funds or similar reasons are written on counter checks. A reduction in use of counter checks should reduce the number of "bad" checks cashed by merchants.

Local bank officials are optimistic. One noted, "We've come a long way in making checks more attractive by personalizing them, printing them on various colored papers and offering stylish covers. When the public recognizes our problem, I think we'll get cooperation. Most everyone is conscious of rising costs these days and is willing to help keep costs down for people they do business with."

Asked what would happen if the public doesn't cooperate the official said, "We can't tell until we know our costs of handling non-coded checks. But it could mean a service charge to the customer, similar to the old 'exchange' charge we had for many years on checks drawn on out-of-town banks. Obviously, we hope that won't be necessary."

F. G. 'RED' STUDDARD

Candidacy Announced By Studdard

F. G. 'Red' Studdard, Ward 1 farmer and former member of the Ouachita Parish Police Jury, Saturday announced his candidacy for Ward 1 police juror.

Studdard is seeking the post which he formerly held subject to the November 4 Democratic primary.

Studdard is a member of the Fairbanks Baptist Church and a past Noble Grand of the Odd Fellows.

He is basing his campaign on his actions while on the jury and is seeking to contact all voters in the ward.

Here is Studdard's statement:

"I am a candidate for Ward 1 Juror on the Ouachita Parish Police Jury, subject to the Nov. 4 Democratic primary.

"I am seeking the post which I formerly held after being contacted by many residents and voters of Ward 1, asking me to take this action. They urge me to become a candidate, in order that our ward have ample representation on the Police Jury. Experience gained in previous years, they say, will aid them greatly in future years.

"If elected, I will work for the people of Ward 1 and Ouachita Parish, just as I have always done.

"Ouachita parish, and particularly Ward 1, is growing fast and we need experienced men on the Police Jury. I have the experience for this work, and will put it to use for the people of my ward.

"I have always worked for Ward 1 and will continue to do so.

"I have always expressed interest in the garbage problem, which has faced the people in the smaller wards. This is a serious problem. I shall continue to work on this problem in the hope of eventually solving it to the benefit of the parish.

"I will appreciate the support and vote of the people of Ward 1 in the coming elections."

CAROL SUE MARTIN

Funeral To Be Today For Girl, 14

Funeral services for Miss Carol Sue Martin, 14 - year - old daughter of Mr. and Mrs. L. C. "Lonnie" Martin of 1011 S. 4th St., Monroe, will be held today at 2 p.m. in the chapel of Hixson Brothers Funeral Home here with the Rev. Joe Mongle and the Rev. Roger Baxter officiating.

Burial will be in the Memorial Park Cemetery.

Miss Martin, a freshman at Wossman High School, died Friday afternoon in St. Francis Hospital following a long illness.

No Scenery Necessary For Lone Pro

It's difficult to imagine a theatrical production that carries no scenery, has a cast of only two, requires a traveling stage crew of only one, has grossed more than $20,000,000 in 13 years and been proclaimed hilariously funny around the world. Such a show does exist — the only one in the history of the performing arts — and it is Victor Borge's "Comedy in Music."

Victor Borge and his partner, former N.Y. Philharmoic official pianist Leonid Hambro, will appear as the premiere performance in the Monroe Civic Center Theatre on Sept. 9.

Scenery for this uniquely funny musical entertainment is not necessary, because "Comedy in Music" is in concert form. Its coming has been anticipated by the Civic Center months in advance. The theatre stage will be ready, using its own heavy drapes, sound system and lights, and the two all - important grand pianos will be installed and tuned in advance.

The props, which Borge's stage manager carries with him in a suitcase, consist of two microphones, a spotlight and a tape recorder. The stage manager is the only crew. He arrives a few hours beforehand, does a quick run - through with lights and sound, and "Comedy in Music" is ready for its star performer to step into place.

Ed Sullivan said of Borge's show, "It is doubted that any lone 'pro' has ever so completely conquered the critics and his audiences as has Borge. They sent their hats scaling into the air, hailed him as the wittiest individual ever seen on the metropolitan stage."

By doubling his cast, Borge has doubled the fun. His instrumental involvements on stage with Hambro have been aptly dubbed by one reviewer as "hilarious piano duels."

Tickets for "Comedy in Music" are now on sale at the Civic Center Box Office, Tuesdays through Saturdays, 8 a.m. to 5 p.m.

Silverstein's . . . with nearly half a century of friendly, courteous service!

Candy frocks inc.

REPEAT OF A SELL-OUT

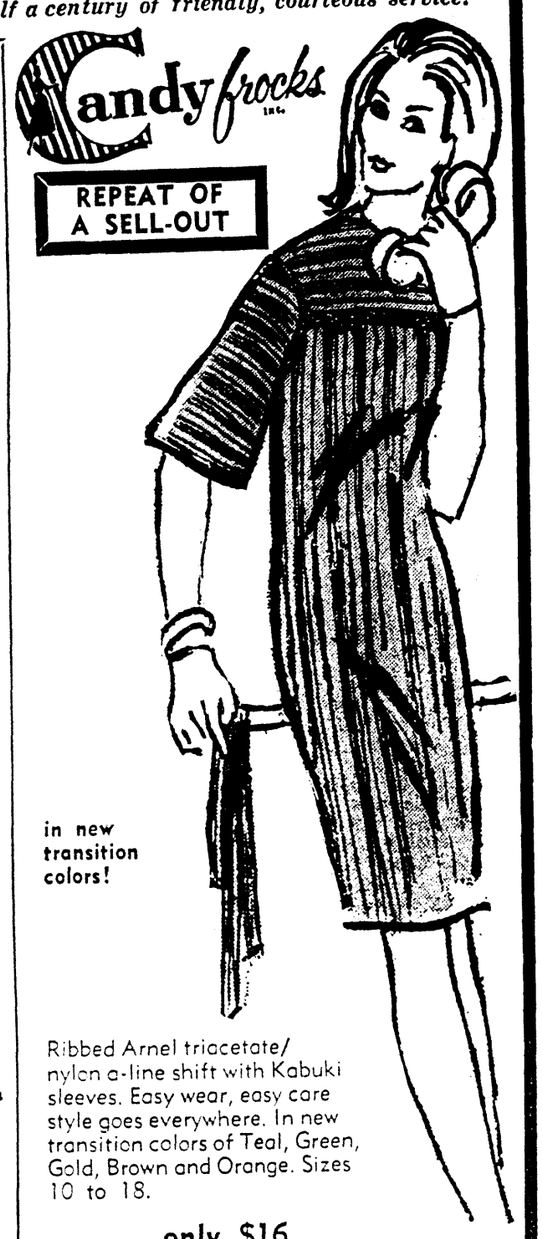

in new transition colors!

"Back-To-School" TWEED COAT

This is only one of the many, many styles of coats that are here for fall '67. Illustrated is a single breasted tweed coat of 85% wool - 15% nylon - 100% acetate millium lined. This coat features an exciting stole type collar with contrasting fringe. See this and our many other styels soon.

Ribbed Arnel triacetate/ nylon a-line shift with Kabuki sleeves. Easy wear, easy care style goes everywhere. In new transition colors of Teal, Green, Gold, Brown and Orange. Sizes 10 to 18.

only $16.

SILVERSTEIN'S

PHILLIP FISHMAN, MANAGER

342 DeSiard MONROE, LA.

DIAMOND MERCHANTS OF AMERICA

GORDON'S JEWELERS

ROMANTIC PARIS INFLUENCES DIAMOND BRIDAL TRIOS

Just say "Charge it" on anything you buy

Use our convenient "Payment Plan"

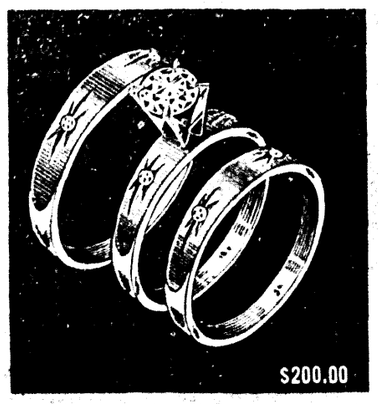

$200.00

$285.00

$330.00

$350.00

$250.00

7 diamond matched trio set in 18-karat gold. . . . $200.00

1 diamond matched trio set in 14-karat gold. . . . $330.00

1 diamond matched trio set in 14-karat gold. . . . $250.00

9 diamond matched trio set in 18-karat gold. . . . $350.00

9 diamond matched trio set in 14-karat gold. . . . $285.00

ILLUSTRATIONS ENLARGED

DIAMOND MERCHANTS OF AMERICA

GORDON'S JEWELERS

TWO GORDON'S STORES TO SERVE YOU

DOWNTOWN STORE AT . . 202 DeSIARD STREET

AND OUR NEWEST STORE IN . . .

EASTGATE SHOPPING CENTER

"SAVE WHERE PEOPLE COME FIRST"-

People's Homestead and Savings Association

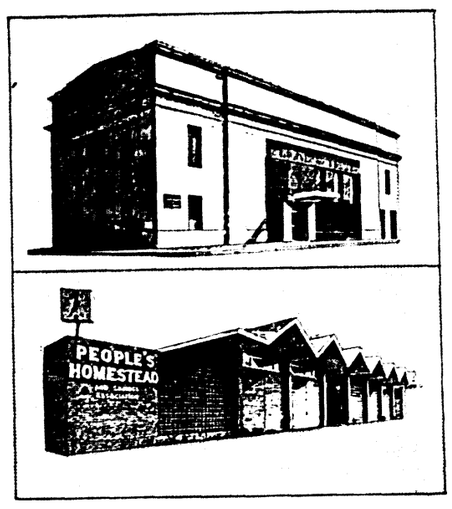

AND

Earn 5¼% on single payment certificates of $15,000 or more–6 to 12 month maturity

☐ Our size has more than tripled in the past ten years – so we must be on the right track! ☐ Maybe it's our over 60 years' specialized experience in the savings and home loan field that causes savers to come to us. ☐ Maybe it's the good solid feeling of security our savers have. ☐ More than likely, however, it's the friendliness and personal service we give – making each customer feel that he comes first, no matter how small or how large his account is at the time. After all, where else do people come first?

EARN 4¾% ON PASSBOOK SAVINGS ACCOUNTS

All Savings Insured Up To $15,000 By An Agency of the Federal Government

RESOURCES IN EXCESS OF $55,000,000

RESERVES IN EXCESS OF $5,500,000

SAVE-BY-MAIL We Pay Postage Both Ways

The People's Homestead AND SAVINGS ASSOCIATION

NORTH LOUISIANA'S LARGEST SAVINGS ASSOCIATION

VISIT MONROE'S MAGNIFICENT MONROE CIVIC CENTER SYMPHONIC COLORFALL

Senate Support For President Johnson's Vietnam War Course Sharply Eroded

WASHINGTON (AP) — Senate support for President Johnson's Vietnam war course has eroded so sharply he apparently would be hard put to muster a majority for any broad endorsement of his Asian policies.

An Associated Press canvass which found 84 senators willing to express an opinion, either publicly or private, showed 44 willing to say they generally support what the President is doing, and 40 who disapprove of his actions for one reason or another.

A breakdown showed 27 Democrats and 17 Republicans backing the President. Those opposing his policies included 26 Democrats and 14 Republicans.

Those who criticise the President do so for sharply contrasting reasons because they include both the most convinced doves and most militant hawks.

Thus, even though they list themselves as supporters, some hawks assert strongly their belief that Johnson should go all out militarily to bring the conflict to a swift and victorious conclusion.

On the other hand, the doves complain that Johnson is escalating the struggle dangerously by bombing near-China targets, is failing to get the South Vietnamese to do their share, and is leaving no opening for a negotiated peace.

The substance of the comments of individual senators indicates there is such widespread dissatisfaction with the way the war is going that it would be risky for the President to seek any formal endorsement of his position, as he did in the Gulf of Tonkin resolution in August, 1964.

In all the Congress, only Sens. Wayne Morse, D-Ore., and Ernest Gruening, D-Alaska, voted against the 1964 resolution. But a number of senators, including Chairman J. W. Fulbright, D-Ark., of the Senate Foreign Relations Committee, have said they would not support such a commitment now.

Still, there seems no likelihood that any attempt will be made to put into operation the machinery—noted by Johnson at his news conference Friday—that is available any time Congress wants to rescind its 1964 action.

Most of the senators had given their views to The Associated Press prior to the news conference in which Johnson noted the 1964 resolution could be rescinded by a simple majority vote in Congress, without the necessity for his approval of action.

Sen. Thomas J. McIntyre, D-N.H., said he still supported the President's course, "but I must admit that I'm shaken a little."

"The mood of the Senate is changing over Vietnam," he said. "It's becoming uneasy."

He said he was "shaken by the inability to catch the enemy, but the inability to get the message through to Hanoi with the bombing, by my rosy predictions of last February not coming true."

Sen. John O. Pastore, D-R.I., previously classed as a hawk, said: "I don't want to be put in the position of approving or disapproving our Vietnam policies.

"The country, the Senate, the intellectual community is split down the middle on this issue, and it is not a healthy sign.

"We're in this for a moral reason, and it can't be justified by immoral acts such as invasion of the north or intensified bombing. We're pledged to give the South Vietnamese a free choice, and that can't be had without a free election. The election must be free."

Sen. Edward W. Brooke, R-Mass., said he was discouraged by the way the war had been going but he put great store in the Vietnam elections.

"I stand practically where I did in March when I said that I reluctantly support our present military position in Vietnam," he said. "After the government is elected, I would hope there would be negotiations with the left and with Hanoi."

Another freshman senator, Howard Baker Jr., R-Tenn., said: "I won't express approval or disapproval, but I will express support. I have grave misgivings about the war from time to time, but I am not a military expert, and I won't put my judgment against that of the experts."

Sen. John G. Tower, R-Tex., made his reply to the canvass question — "Do you generally approve or disapprove of President Johnson's conduct of the Vietnam war?" — the occasion to announce he was leaving the ranks of those who approved to join those who disapproved.

He attacked what he called "the President's continuing and apparently open-ended policy of 'gradualism' in the war" and said it amounted to a never-win policy.

"We simply must begin immediately to apply unrelenting military pressure on the enemy, bombing all targets of military significance, and closing the supply port of Haiphong. I believe it is important that we confront and defeat Communist aggression in Vietnam and create a series of Asian buffer states around Red China," Tower said.

But Sen. Russell B. Long, D-La., assistant majority leader, who described himself as "more of a hawk than the President," said he was standing behind Johnson.

"It seems to me that we are in this war and have no choice but to try and win it," he said.

Sen. John Stennis, D-Miss., who remains classed as a hawk, said "there is still no clear-cut policy which allows the military to use their forces most effectively and to strike at the enemy with a well-executed plan to defeat him, or force him to the peace table.

"I think it is bad policy for us to keep sending more and more men to war in South Vietnam while we fail to do all we can and should be doing in bombing North Vietnam."

Similarly, Sen. James O. Eastland, D-Miss., said: "We ought to do what is necessary to end the ability of North Vietnam to fight, destroy their food production, their military production."

Sens. Strom Thurmond, R-S.C., John L. McClellan, D-Ark., and Paul J. Fannin, R-Ariz., said the President was not doing enough to win. McClellan and Sen. George A. Smathers, D-Fla., said the bombing of the north should have been expanded two years ago.

But Sen. Frank J. Lausche, D-Ohio, a presidential policy supporter, said he was disappointed there had been no recent bombing lull to try to get negotiations started.

annual event!
half-price sale
of fine boxed
Christmas cards

50c to **1.50** box

Get a head start on busy days and save 50% . . . reg. $4 to $7 boxes of various sizes and designs printed in warm, glowing colors, shop early!

name imprinted, per box, **$1**

STATIONERY • STREET FLOOR

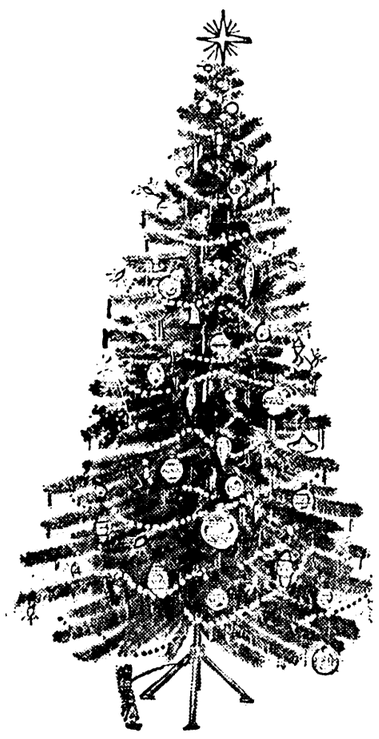

use our lay-away!
only $2 down will
hold your choice of
Christmas trees

Do your Christmas shopping early this year . . . select deluxe Scotch pine trees, so natural in appearance, completely assembled . . . can be used year after year, flame resistant, too . . . in sizes 4 to 6-ft., **$5 to $15**

TRIM-A-TREE SHOP
THE PALACE ANNEX

STORE HOURS: 9:30 to 5:30,
Monday thru Saturday

PARK FREE for one hour
with purchase of $2 or more

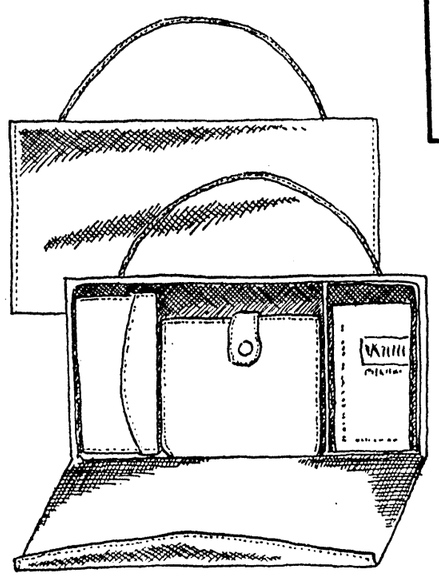

new! box bags
for fall by Lewis

Truly the most useful bag you'll ever own . . . in patents and cabretta leather, with two inside compartments . . . in fall colors of green, blue, gold, fawn or black for your every costume.

in patent, **$10**

in cabretta leather, **$14**

HANDBAGS • STREET FLOOR

OFFICIAL S.A.S.K. AGENT
BUSTER BROWN
SECRET AGENT SPY KIDS

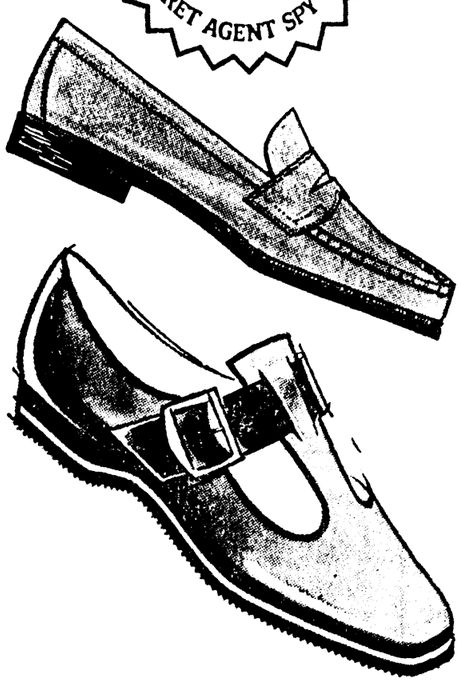

two new styles
by Buster Brown

Two handsome styles for little secret agents on the way back to school . . . **top,** boys slipon in cordovan, sizes 12½-6 . . . **below,** girls T-strap in gold suede and calf uppers . . . be sure to get your free Secret Agent Spy Kit with 2-way Sask-A-Phone, clever disguise, special decoder, S.A.S.K. membership card and identification Button.

girls T-strap, **$9**

boys slipon, **$12**

CHILDREN'S SHOE SALON • STREET FLOOR

Use, or open, your charge account at The Palace!

the Palace

VISIT MONROE'S MAGNIFICENT MONROE CIVIC CENTER SYMPHONIC COLORFALL

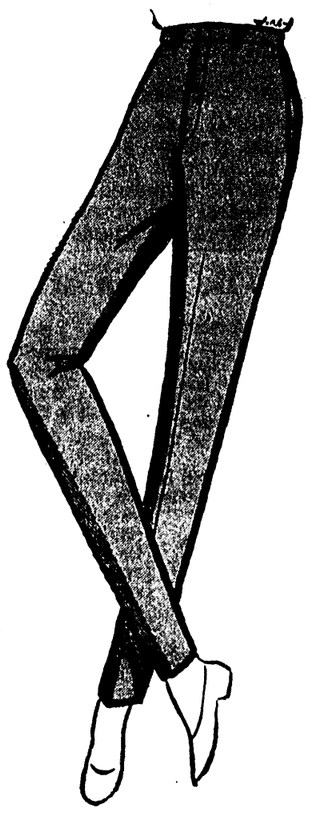

there is only one Mister Pants
. . . styled by Lynne Stewart

- **in gold, green, orange, brown, navy or black**
- **in fabrics of Dacron® polyester/cotton, or cotton hopsack**

Handsome tailored pants for an active day, wonderful for casual comfort around the home . . . in beautiful transitional shades and choice of fabrics, with front zipper, side pockets and completely lined . . . the one and only Mister Pants for you!

sizes 8-18, **$16**

SPORTSWEAR • SECOND FLOOR

Monday only! come to our
coke® party!

- **see informal modeling by our Hi-Fashion Board!**
- **listen to your favorite hit records!**
- **see the latest styles, and enjoy a "coke®" on us!**

Come on down to campus town and have fun . . . for the word is out that our shoes are in for fall and back-to-school . . . drink a "coke," and see the new casual and dressy shoes modeled for you by our Hi-Fashion Board!

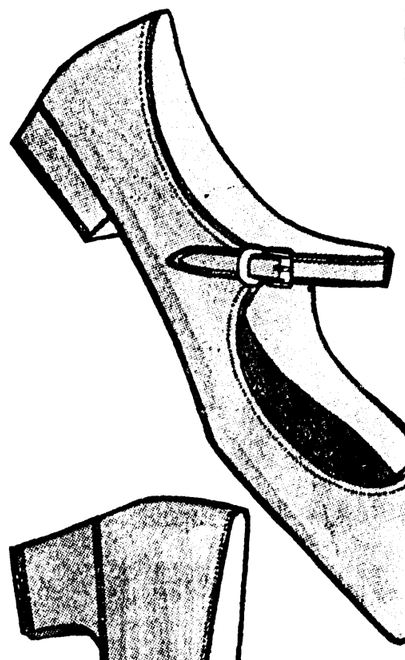

the word is out on campus . . .

CoNNiE

squares
are in!

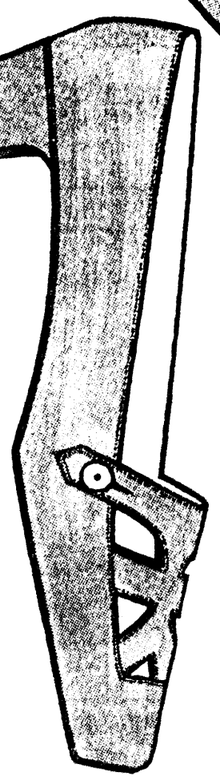

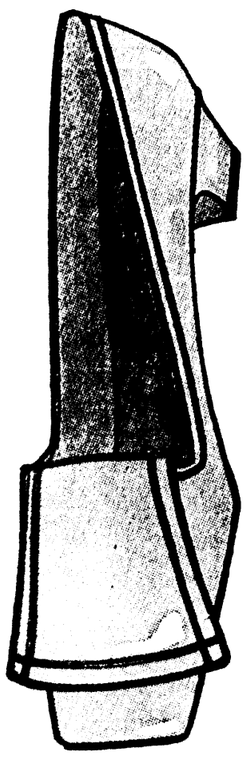

Yes, the word is out, Connie squares are in . . . squares designed to wear with outstanding fashions, such as mini-skirts, middy skirts, pant dresses, culottes . . . all the new looks, the great looks, yours in an outstanding collection of styles in all the in colors for fall . . . remember, it's Connie, as seen in Seventeen!

$10 to $13

SHOE SALON • STREET FLOOR

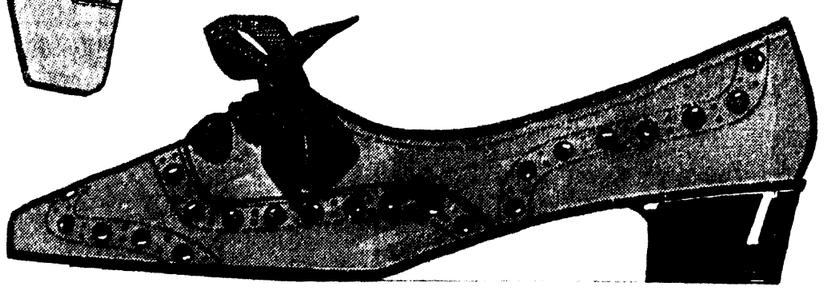

MADAME CHIANG Kai-shek, wife of Nationalist China's president, is shown about to enter an auto at New York's La Guardia airport Saturday shortly after arrival from her homeland. She flew from Taipei to attend the funeral of brother-in-law H. H. Kung who died in New York last Tuesday. (AP Wirephoto)

'Stalemate' Dirty Word To U.S. In Vietnam

SAIGON (AP) — American military and diplomatic leaders in South Vietnam decry the word "stalemate" and insist that many small and unspectacular developments show an unmistakable favorably trend in the war.

U.S. Ambassador Ellsworth Bunker expects the Sept. 3 election will be a substantial gain on the political front. The military commander, Gen. William C. Westmoreland, considers the fighting war is costing the enemy 15,000 casualties monthly and that this pressure in due course must have its effect. The

NEWS PERSPECTIVE

bombing of North Vietnam is presented as an indispensable part of this pressure.

The soldiers, diplomats, economists and other experts in the U.S. mission admit that certain programs are behind schedule and certain areas uncertain. The cost of living has gone up about 30 per cent this year, for example. They insist, however, that the over-all picture is gradually improving.

In concert with Washington, an evident campaign is under way to get this message across to the public.

Critics in Saigon who hold that a stalemate exists point to instances where no progress can be detected. They cite incompetent generals of South Vietnamese divisions, corrupt district chiefs, the threat of economic upheaval, continued American casualties, Communist attacks on rural pacification teams.

American officials, privately at least, frequently agree with such specific criticisms. But in the highest quarters the argument is advanced that the war is so complex that the statistics add up to the conclusion that the trend is improving.

"One factor frequently overlooked," said an American source concerned with top policy decisions, "is that we've only had real pressure on the enemy for one year. The first year we were bringing in troops and building our bases and logistics from scratch."

"Now our pressure on the enemy is becoming evident. They (Hanoi) are beginning to recognize that they are pursuing an exercise in futility. They are facing a momentous decision about the course of the war. The enemy is not about to roll over and concede defeat but he is hurting."

The trends cited by such sources are contained in statistics Westmoreland's command has gathered on practically every aspect of the war. Among these presented from official reports are:

— The desertion rate from Communist forces is up while the desertion rate from South Vietnamese units is down.

— The South Vietnamese "open arms" program has attracted more Communist defectors in 1967 than in all of 1966.

— Communist recruiting in South Vietnam is becoming more difficult, with more young boys and women appearing in Red ranks.

— Communist prisoners and defectors report that while Red morale remains good it is beginning to fade, particularly among some North Vietnamese soldiers long in the South with little hope of returning home.

There are other fragments — like kill ratios and weapons ratios, the number of enemy-initiated incidents, or the amount of rice captured.

American officers say that while some statistics could be erroneous, the over-all conclusion must be that progress is being made.

Critics contest both the accuracy of some statistics and the relevance of part of them to be political-guerrilla war. But the fact remains that the statistics themselves are favorable and in large measure they are the factors underpinning official American hopes.

Mental Health Meeting Monday

The Northeast Louisiana Mental Health Association will hold its regular monthly meeting at 7:30 p.m. Monday in the Louis Lock Room of Ouachita Parish Public Library on N. 18th St. and Stubbs Ave.

Diehlmann Bernhardt, president of the group, said that a film will be shown at the meeting entitled "The Roots of Happiness."

The film illustrates the essential elments of happy homelife and shows that good family relationships involve mutual consideration and cooperation. This film is of particular interest to parents.

Chas. Holloway
325-7823
Monroe

- Annuities
- Life
- Group

Metropolitan Life Ins. Co.
1 Madison Ave., N.Y.C.

Degrees To Be Given At Tulane

NEW ORLEANS (Special) — Tulane University will award 64 doctor of philosophy degrees here Saturday — the largest number to be conferred during summer graduation exercises in the 133 - year history of the university.

Receiving the degrees will be graduate students from 24 states and six foreign countries who have completed their doctoral studies in 22 specialized fields, ranging from biochemistry to English to theatre.

The 64 degrees will bring the total of Ph.D. degrees to be awarded by Tulane this year to 159, the highest number to be awarded by the university in a single year. A total of 66 doctor of philosophy degrees were awarded May 29 during the university's commencement exercises.

Union Agent Dies While At Meeting

James Thomas Cummings Jr., business agent for the local Ironworkers Union, died early Saturday morning while attending a business executive meeting in Lake Charles. He was 40.

Funeral services will be held at 10 a.m. Monday at the Trinity Baptist Church in West Monroe with the Rev. James B. White and the Rev. J. A. Patton officiating. Burial will be in the Hasley Cemetery in West Monroe under the direction of Mulhearn's Funeral Home of West Monroe. Masonic rites will be held at graveside.

Mr. Cummings, 209 Riverbend Dr., West Monroe, was believed to have suffered a heart attack about 3 a.m.

A native of Ouachita Parish, he attended the parish schools.

He is survived by his widow, Mrs. Hazel Williams Cummings; two sons, Ronnie and Donnie; two daughters, Pamela and Annette Cummings, all of West Monroe; his mother, Mrs. Mittie Cummings, West Monroe; one brother, Dewayne Cummings, West Monroe; four sisters, Mrs. Robin Green, Mrs. L. R. McGrew, both of West Monroe, Mrs. Lionel Lee, Winnsboro, and Mrs John Greer, Monroe; and his grandmother, Mrs. L. A. Hudson, Eros.

Pallbearers will be Melvin Anding, Charles Anding, Albert Zeigler, J. K. Mayo, Glenn Crowell and A. A. Duke.

Members of the West Monroe Masonic Lodge announced late Saturday night that they will hold special Masonic services at the West Monroe Lodge Hall at 9 a.m. Monday morning.

Assistant Chief Of Police Dies

BASTROP (Special) — Melvin V. Ramer, 54, assistant chief of police here, died at 2:45 a.m. Saturday following a long illness at Morehouse General Hospital.

Mr. Ramer was a native of Lafe, Ark., and had lived in Bastrop since 1937. He had been on the Bastrop Police Force for the past 26 years.

Mr. Ramer was a member of the First Baptist Church of Bastrop.

Funeral services will be held at 3 p.m. today at Blackwell & Golden Funeral Home chapel with Dr. Ray Rust officiating. Interment will be in Christ Church Cemetery.

Survivors are his widow, Mrs. Lottie Ramer, Bastrop; three sons, Gene Ramer and Douglas Ramer, both of Bastrop, and Barnette Ramer of Florida; a daughter, Miss Diane Ramer, Bastrop; a brother, Roscoe Ramer, Bastrop; a sister, Mrs. Sis Bialas, Bastrop; his mother, Mrs. Mable Ramer Grover, Bastrop.

Pallbearers will be Clifton Beasley, Julius Freeman, L. C. Martin, Clarence Cook, Robert Hunter, John Harper, Stanley Williams and Harry Howard, all members of the Bastrop Police Department.

HOODS STEAL GOLD

PARIS (UPI)—Three hooded men broke into the freight depot at Orly airport Saturday and stole $40,000 worth of gold ingots, police reported.

Zale diamonds will kindle the flame in her heart!

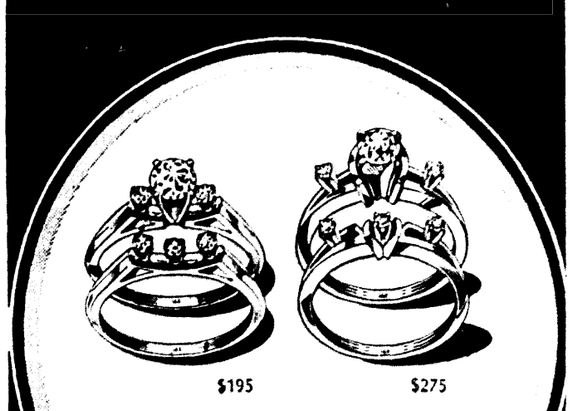

Six sparkling diamonds in rich 14K high-rise mounting. $195
Modern 14K gold pair with six brilliant diamonds. $275

CONVENIENT TERMS

ZALE'S JEWELERS
200 DeSiard Phone 323-7763

FINAL WINDUP OF GAY'S DADDY OF 'EM ALL SALE

DACRON-FINE WORSTED
SUITS 29.88
Comfortable 9 months out of the year. They hold their crease. Regular & Ivy styles.
CUFF ALTERATIONS ONLY

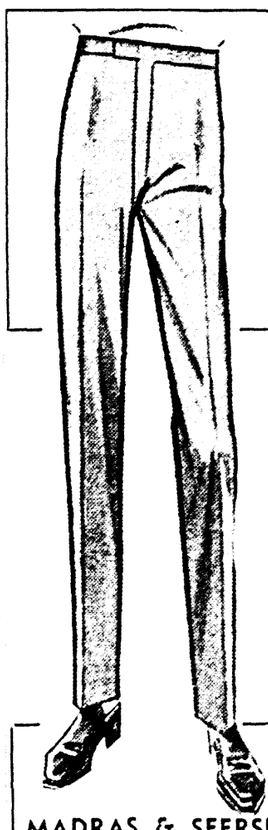

Entire Stock of Wash & Wear
PANTS 4.88
Plain and Pleated
Some Permanent Iron
2 For $9
NO ALTERATIONS, PLEASE!
DACRON FINE WORSTED PANTS 7.88 2 FOR $15

ALL SWIM WEAR HALF PRICE

ENTIRE STOCK FAMOUS BRAND
SHORT SLEEVE
SPORT SHIRTS 1/2 PRICE
REGULAR and IVY LEAGUE STYLES

MADRAS & SEERSUCKER
Sport Coats $5 EA.
11 ONLY

ONE GROUP
ENTIRE STOCK
WALKING SHORTS 1/2 PRICE

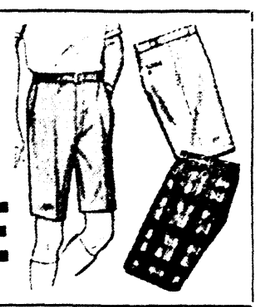

ONE GROUP FAMOUS BRAND
SHOES
Slip on and lace up. Be a lucky size . . . get a bargain.
$5.88
125 PAIRS

ENTIRE STOCK
Leisure Pants 1/3 OFF
MOST PERMANENT IRON

ALL DRESS
Straw Hats HALF PRICE
Sizes broken. Be a lucky size . . . get a bargain.

1 GROUP FAMOUS BRAND
Tennis Shorts $1.00
Students and men's sizes. Some slightly soiled.

Gay's
Just Up the Street from Higher Prices

PLEASE!!!
- NO EXCHANGES
- NO LAY-AWAYS
- NO REFUNDS
- NO PHONE ORDERS

FREE PARKING

TWIN CINEMAS Theatre will look like this when the new facility is constructed in the Eastgate Shopping Center. Announcement of construction plans was made Saturday.

Plans Announced For Twin Cinemas Theatre

Joy Houck, New Orleans, president of Eastgate Cinema, Inc., and Jack Pope Saturday announced plans for Twin Cinemas Theatre in the Eastgate Shopping Center.

Construction of the new facility, first in the Mid - South and the only one in Louisiana outside of metropolitan New Orleans, will begin in the "near future."

The twin theatre will utilize the present Eastgate Cinema, which will be designated Eastgate No. 1. A matching theatre will be constructed on the north side of the present building.

Architects for the expansion will be John and Neel of Monroe.

Cost of the new building was not listed, but the company officials pointed out that the latest equipment will be installed. This will include 70 - milimeter projectors and stereo sound, giving it the most modern theatre facilities in the area.

Located at 201 Standley, the new theatre will be used primarily for road show engagements. Houck said contracts have already been signed for many of the principal "boxoffice bonanzas," including such motion pictures as "The Bible" and "The Sand Pebbles." Others will be contracted before the opening date, tentatively slated for December.

Eastgate Cinema 2 will have rocking chair seats, similar to the present theatre, with wall-to - wall carpeting and completely draped, Houck added.

The two theatres will utilize the same box office and concession stand, he said.

Houck said the new construction was planned because of the growth of the Monroe area, and the Eastgate Center in particular.

Natchitoches Girl Winner Of Bean Title

JONESVILLE (Special) — Marcia Fowler, 17-year-old blonde from Natchitoches, Saturday night won the Miss Louisiana Soybean Queen title at the Block High School auditorium here as a capacity crowd watched.

The grey-eyed aspiring actress is the daughter of Dr. and Mrs. Love F. Fowler, Natchitoches. Miss Fowler, who measures 35-23-35, did an interpretive acting performance.

Other winners were:

First runnerup, Rebecca Butler, 19, Arcadia; second runnerup, Artie J. Fellom, 18, Hammond.

Emcee for the event was Tom Maynard.

Miss Fowler will compete in the Miss Louisiana Pageant in Monroe next year.

Ellender Not To Back Tax Increase

WASHINGTON (AP) — Sen. Allen J. Ellender, D-La., served notice Saturday he will not support the administration proposal for a tax increase unless there is a cutback in spending.

"If the budget could be balanced through cuts in spending, an increase in taxes might be justified," he said. "However, it is my view that it would be unfair and unjust to impose additional taxes and keep on expanding non - essential programs."

Ellender said he was disappointed to see the tax increase proposal sent to Congress.

"In my estimation, it would be much better from the standpoint of fiscal responsibility, the nation's economy and the inflationary trend, if federal expenditures could be reduced enough to make this tax increase unnecessary," he said.

There has been considerable lip service concerning efforts to reduce federal spending, Ellender said, but almost without exception spokesmen of the executive branch who have appeared before the Senate Appropriations Committee—of which he is a member — have asked increased funds for new programs and for expanding old programs.

"Now, the question arises, should Congress increase taxes?" he said. "I say 'no' if the spending spree is continued."

Youth Found Fatally Hanged

CHICAGO (AP)—A 15-year-old boy who watched a hanging on a TV program Friday night found dead in his bedroom Saturday, hanged by a belt looped over a clothesline.

The victim was Robert A. Dickson, who lived in suburban Brookfield. The body was found by the father, Robert F. Dickson. Police said the grandparents, Mr. and Mrs. W. M. Dickson, told them they watched television with the boy before he went to his bedroom.

WC518pcd aug 19

Forecast Cheers Up Fairbanks

FAIRBANKS, Alaska (AP — A revised weather forecast cheered residents of this sodden community of 30,000 Saturday as they shaped a crash program to pump out, dry out and winterize after flood damage estimated at up to $200 million.

The Weather Bureau predicted showers Saturday night followed by clearing and only a 10 per cent chance of rain Sunday. Earlier there was a 40 per cent chance of showers today.

Help came from around the country. With some fire fighting equipment here inoperative, the Air Force said it would fly two fire trucks here today from California.

Civic leaders formed a seven-man committee to plan and coordinate repairs from the week's flood that damage homes and businesses and displaced thousands of residents.

"This will be a more peristent problem than the 1964 Alaska earthquake," said Joseph Fitzgerald, chairman of the Federal Field Committee for Development Planning in Alaska."

"They were waiting for spring. You are waiting for winter."

He meant that in perhaps six weeks it will be freezing in this central Alaska area where the temperature can drop to 60 below in midwinter.

Army Engineers have been directed to begin repair of roads, streets, the Alaska Railroad, utilities and schools as soon as flood water drains off.

A staff of 40 is to be operating next week, taking and acting on applications for federal disaster

Homeowners straggling back to their silt-laden homes got advise from officials:

Wait until water levels are down before pumping out basements; otherwise hydrostatic pressure may collapse the walls.

Don't try to restart cars and trucks until the engines are flushed; sand in the water could ruin them.

With newspapers shut down and only one radio station on the air for several days, the University of Alaska put out a mimeographed sheet called High Water News.

Among other things, the News reported that a resident of the Pioneer Hall, home for oldtimers, was asked what he needed to be more comfortable in temporary quarters. His reply: "A fifth of scotch."

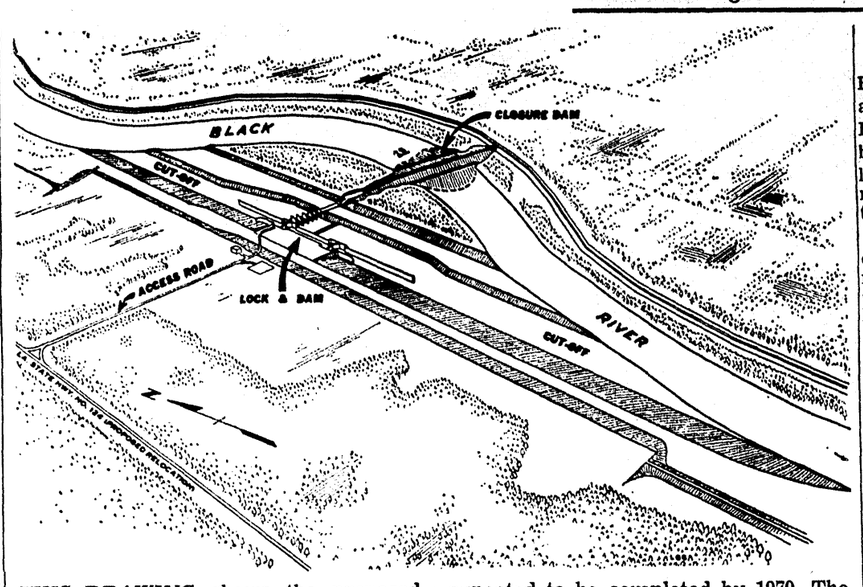

THIS DRAWING shows the proposed lock and dam site to be constructed on the Black River, seven miles south of Jonesville. Ground was broken Friday afternoon for the structure, which is expected to be completed by 1970. The facilities are part of the $80 million project for a nine-foot navigational channel on the Ouachita and Black rivers.

GRANT FOR BALLET

NEW YORK (AP) — The Rockefeller Foundation has awarded a grant of $5,500 to the Ballet Theater Foundation to be used by the American Ballet Theater toward preliminary rehearsal expenses in connection with a new ballet.

Eliot Feld, a soloist with the company, will choreograph the new ballet to the song cycle of Gustave Mahler set to poems of Friedrich Ruckert.

August Special!
10% OFF
ON ALL PICTURE FRAMING
offer good thru August
accent arts
1806 N. 3rd
387-0179

Single Wheeled Jet

NEW YORK (AP) — A Trans World Airlines jet that lost one of its wheels on take-off at Shannon, Ireland, landed safely at Kennedy Airport Saturday with 126 passengers and a crew of 9.

The four-engine Boeing 707 touched down at 1:55 p.m. on a runway coated with foam. Emergency crews were standing by.

The jet dropped one of its six main landing wheels on leaving the Shannon Airport.

The plane, last graf A006
SM235ped Aug. 19

Church Body Plans Meet With Reds

IRAKLION, Crete (AP) — The 223-member World Council of Churches announced plans Saturday for formal discussions with Marxist leaders next spring on economic development and what it means to be human in a technological society.

"In a sense both Marxists and Christians have failed to meet the challenge of the modern age, and this makes us open to new ideas," declared the Rev. Paul Abrecht after announcing a five-day "consultation" to be held probably in Moscow.

Gremillion Denies Deal Over Brown

BATON ROUGE, La. (AP) — Louisiana Atty. Gen. Jack P.F. Gremillion denied Saturday there was a deal between state and federal authorities to "keep Rap Brown under wraps."

Brown, who had been scheduled to speak in Baton Rouge at a civil rights rally Sunday, was arrested in New York on a federal charge of carrying firearms while under indictment. He was under indictment in Maryland on charges of arson, rioting and inciting to riot. Federal officers said he carried a 30-caliber carbine on flights between New York and New Orleans.

Murphy Bell, Baton Rouge Negro attorney, said it appeared that federal and state officers had co-operated in jailing Brown.

Gremillion said it was not true. He said state officers knew Brown was carrying a gun and that he bought ammunition in a Baton Rouge store.

Sampognaro's
Back of St. Francis Hospital
Prescriptions
OPEN SUNDAYS
FREE DELIVERY

EXQUISITELY STYLED... SPECIALLY PRICED
Fine Diamonds
Fully Guaranteed
"Her" happiness is sure to be complete when you choose her diamond here. Each lovely diamond has been expertly selected for beauty, quality and value unsurpassed anywhere.
A—DIAMOND SOLITAIRE $225.00
B—DIAMOND SOLITAIRE $149.95
C—EMERALD-CUT DIAMOND $395.00
D—MARQUISE-CUT DIAMOND $250.00
DIAMONDS ENLARGED TO SHOW DETAIL
EASY CREDIT TERMS
Other Peacock's Diamonds from $29.95 to $10,000.
No Money Down Up To 24 Months to Pay
peacock's Leading Jewelers
129 DeSiard St., Monroe, La.

Real Savings at D & E and Joe & Bill!
...your best time of all to live better for less!

COFFEE TABLE
Round Reg. 13.95 9.95

BOOMERANG
Coffee Table Reg. 12.95 9.95

REG. 99.95 SIMMONS INNERSPRING MATTRESS AND BOX SPRINGS BOTH FOR 69.95

END TABLES
of Maple Reg. 26.95 19.95

COFFEE TABLES
of Maple Reg. 21.95 14.95

COFFEE TABLE
of Walnut Reg. 34.95 19.15

Round Dining Table
of Maple Reg. 79.95 59.95

HARVEST TABLE
of Maple Reg. 109.95 69.95

DINING TABLE
of Mahogany Reg. 104.95 64.00

FRENCH PROVINCIAL
Pull-up Chair Reg. 59.95 44.95

DANISH MODERN
Recliner Reg. 94.95 59.95

EARLY AMERICAN
Pull-up Chair Reg. 46.95 34.95

KNEEHOLE DESK
of Walnut Reg. 49.50 34.95

WALNUT LANE
Cedar Chest Reg. 64.95 44.95

BOUDOIR CHAIRS
Regular 39.95 24.95

DANISH MODERN LOUNGE CHAIR
Reversible Cushions Zip Covers Reg. 79.95 59.95

CAPTAINS CHAIRS
Naugahyde Covers Reg. 49.95 39.95

BOOKCASE BED
Modern Mahogany Regular 66.95 39.95

BLONDE PANEL BED
By Bassett Regular 46.95 29.95

5 Pc. Round Dinette
In Walnut Regular 139.95 99.95

LANE CEDAR CHEST
French Provincial Regular 94.95 69.95

BUNK BEDS
Solid Oak Regular 104.95 69.95

CRIB MATTRESS
Foam Rubber Regular 17.95 9.95

CHROME DINETTE
5 Pieces Regular 64.95 49.95

KITCHEN CABINETS
24x66x20 Regular 39.95 29.95

Hollywood Headboards
Deep Tufted Single Size Regular 28.95 14.95

KROEHLER Contemporary SOFA
Regular 199.95
139.95

Early American Wing Back SOFA
Regular 209.95
149.00

Triple Dresser, Mirror
Regular 89.95
ANTIQUE WHITE 59.95

HIDE-A-BED
Simmons Reg. 289.95 169.00

SOFA SLEEPER
• Innerspring Mattress
• Foam Cushions
• Vinelle Covers
149.95

Early American WING BACK CHAIR
Regular 104.95
59.95

Convenient Terms To Suit!
Terms arranged to suit your convenience, we carry our own papers and you can make your payments right in one of our stores where you make your purchase.

Metal Hi Chairs
Plastic Covered Reg. 14.95 9.75

China Pantry
42x15x66 Reg. 59.95 39.95

D & E FURNITURE
341 DeSiard, Monroe
DIAL FA 2-8177

J & B OF ILL FURNITURE
501 DeSiard, Monroe
DIAL FA 3-9682

BEING GREETED by Dr. George T. Walker, right, president of Northeast Louisiana State College, is Mrs. Joy Anderson Nolan, top honor graduate at commencement exercises held by the college at Neville High School Auditorium Saturday night. Looking on, center, is the graduation speaker, Theodore (Ted) J. Olsen, assistant to the president of Olin Mathieson Chemical Corporation. (Staff Photo by Chris Slavant)

Total Of 207 Get Degrees At Northeast

Northeast Louisiana State College awarded 207 degrees in commencement exercises held Saturday to officially close the summer session.

President George T. Walker and the academic deans, with the assistance of Registrar Lake C. Oxford, presented diplomas for 122 bachelor' and 85 master's degrees.

Theodore J. Olsen, assistant to the president of Olin Mathieson Chemical Corporation, delivered the commencement address during the ceremonies at Neville Auditorium.

President Walker introduced 24 honor graduates. Leading the group in scholastic achievement was Mrs. Joy Anderson Nolen of 412 Lula Dr., Monroe. She earned a quality point average of 3.949 out of a possible 4.000 on her work toward the Bachelor of Science degree in biology education. Mrs. Nolen is the daughter of Mrs. J. D. Anderson, Alexandria, and is a graduate of Bolton High School in Alexandria.

Other honor graduates, who achieved at least a B average on work counting toward the bachelor's degree, were: Jesse Oliver Griffin, Gladys Diane Halley, Lawrence Levon Harper, Barbara Jackson Hendry, John Joseph Maceluch, James Richard Miele, George Bryan McCullen, Joe Barry Mullins Jr., David Warren Smith, Virgie Rupert Thibodaux and Robert J. Westover, all of Monroe.

Johnette Osborne Henry, Donald Joseph Judice and James Richard Landes, all of West Monroe; Melba Rose Crowe, Forest; Mickey Sue Crowell, Eros; Patsy Karen Kennedy, Farmerville; Patricia Ann Newton, Delhi; Ethel Carroll Rogers, New Orleans; Billy Lee Smith, Crowville; Charlotte Holmes Smith, Columbia; and Janice Evelyn Weems, Pioneer.

Music for the exercises was by Mrs. Eloise C. Stanhope, organist, and Davis B. Bingham, soloist and director. Rabbi Henry L. Shwartz of Temple B'nai Israel, delivered the invocation and the benediction.

Receiving degrees were:

SCHOOL OF BUSINESS ADMINISTRATION

BACHELOR OF SCIENCE — William Carl Blair Jr., Monroe; Jesse Oliver Griffin, Monroe; Lamar Magee, Alexandria; James Richard Miele, Monroe; Joe Truett Nolan, Monroe; William Donald Stephen Regan, West Monroe; David Sostchinn, Miami Beach, Fla.; Kenneth Wayne Stone, Monroe; Henry Johnson Tyler Jr., Shreveport; Janice Evelyn Weems, Pioneer; Lamond Gilmer Whitten, West Monroe; Thomas David Whitworth, Bastrop; Donald Ray Zuber, West Monroe.

SCHOOL OF EDUCATION

BACHELOR OF ARTS — Carol Alyene Aplin, Harrisonburg; Linda Fomby Brady, Monroe; Mickey Sue Crowell, Eros; Lexie Evelyn Derrick, Epps; Barbara Diane Elmore, Haynesville; Sally Ann Bain Gilly, Monroe; Sue McMahan Goode, Sicily Island; Bartlett Ann Grafton, Monroe; Frances Byrd Graves, Monroe; Barbara Koontz Griggs, West Monroe; Gayle Lane Hatch, Rayville; Johnette Osborne Hollins, Monroe; Wilma Faye Pierce Hoffpauir, West Monroe.

Jean Elaine Hollis, Marion; Fay Renee Housley, Vidalia; Bonnie Bayles Joseph, Downsville; Margie Adams Kendall, Monroe; Patsy Karen Kennedy, Farmerville; Margaret Carol Koontz, Monroe; Jacquelyn Kesten Lee, Monroe; Sandra Burford McCullen, Monroe; Dwight Clark McLemore Jr., Monroe; Zina Mae Miley, Oak Grove; Ellene Gilbert Rinicker, Lake Providence; Kirby Frank Russell, Columbia; Eleanor Murray Setzke, Kilbourne; Billy Lee Smith, Crowville; Charles Edward Smith, Monroe; Charlotte Holmes Smith, Columbia; Georgia Mae Street, Monroe; Jerrie Ann Thibodeaux, Farmerville; Virgie Rupert Thibodeaux, Monroe; Sherry Jo West, Rodessa; Linda Anders White, Monroe.

BACHELOR OF MUSIC — James Harold Robinson, Bossier City.

BACHELOR OF MUSIC EDUCATION— Vernon Wayne Morris, Baton Rouge; Joe Barry Mullins Jr., Monroe; David Warren Smith, Monroe;

BACHELOR OF SCIENCE — Cline Averett Jr., West Monroe; Curtis Winston Blessitt, Pioneer; Barbara Brady Brashears, West Monroe; Virginia Ellen Brown, West Monroe; Clifton L. Chambley, Wisner; Mildred Louise Jiles, St. Joseph; Patricia Jean King, Bastrop; Sara Jacquetta Lewis, West Monroe; Carolyn Crowder McGill, Monroe; Patricia Ann Newton, Delhi; Joy Anderson Nolen, Monroe; Thomas Louis Perry, Shreveport; Alton Douglas Thomas, Shreveport; Virgil Ladale Watson, Monroe; Linda Gail Wingo, Monroe.

SCHOOL OF LIBERAL ARTS

BACHELOR OF ARTS — Shirlean Ann Badon, Bastrop; Melba Rose Crowe, Forest; Jo Ann Fussell, West Monroe; William Stevens Green, Monroe; George Clifton Greenlee, Monroe; Gladys Diane Halley, Monroe.

Charles William Kelly IV, Monroe; Walter Steve LaSuzzo, Monroe; Ronald Alexander Lecza, Stamford, Conn.; Robert A. Lee, Metairie; Joseph Anthony Mangin, Natchez, Miss.; Ronald Thomas Robinson, Bastrop; Ethel Carroll Rogers, New Orleans; Dolores Brown Smith, Monroe.

SCHOOL OF PHARMACY

BACHELOR OF SCIENCE — Neil Abbondante, Middlesex, N. J.; Paul Douglas Allen, Denham Springs; Mildred Louise Atherton, Sulphur; James O'Molloy Barry, Monroe; Francis Joseph Boudreaux, Scott; James B. Collins, Opelousas; Russell Lawrence Corb, New Orleans; Alvin Dale Crane, Newellton; Herman Henry Hankins Jr., Arkadelphia, Ark.; Donald Joseph Judice, Franklin; James Richard Landes, Stamps, Ark.

Henry Joseph LeBlanc Jr., Jennings; Joseph Charles Neu, Rayne; Robert Journey Rugan Jr., Slidell; Lawrence Justus Russo, Morgan City; Moise Sinitiere Jr., Franklin; Ronald Lowell Vidrine, Basile; John Louis Walker, Jackson, Miss.

SCHOOL OF PURE AND APPLIED SCIENCES

BACHELOR OF SCIENCE — Lawrence Robert Baria, Alexandria; Joe Anthony Elzen III, Shreveport; Joyce Raye Estes, Shreveport; Benny Ecie Gewin, West Monroe; William Gary Gresham, Rayville; Robert William Hansen, Monroe; Lawrence Levon Harper, Monroe; Barbara Jackson Hendry, Monroe; Nancy Carolyn McCrary, Cotton Valley; Charles Everett McGough, Sterlington; John Joseph Maceluch, Monroe; Jerol Wayne Magoun, Ferriday; Dale Eugene Martinez, West Monroe; George Bryan Montgomery, Monroe; James Marcus Moody, Monroe.

Stephen Ozro Nelson, West Monroe; Robert Leon Renfro, Monroe; Fred J. Vogel, Monroe; John Barry Vogt, Monroe; Robert Jay Westover, Monroe; Shelia Sue Williamson, Monroe.

GRADUATE SCHOOL

MASTER OF ARTS — Lola Ross Grafton, Monroe; Donald Glenn Jones, Winnsboro; Jack Porter Oden, Pioneer; Sandra Carson Riggs, Monroe; Lynda Hendricks Thurman, Monroe.

MASTER OF BUSINESS ADMINISTRATION — Virginia Kenley Durrett, Monroe; Otis Duke Hart Jr., Monroe; Jo Ann Jones, Monroe; Kenneth Dale Jones, Monroe; James Edward Townsend, Winnsboro.

MASTER OF EDUCATION — Ernest Amile Baccarini, Winnsboro; James Donald Brian, Monroe; Lynda Fay Brian, Monroe; Billie Fay Hill Burgess, Crossett, Ark.; Alice Elisabeth Butler, Monroe; LeJune Oliver Carroll, Wisner; Mary Katherine Cartlidge, Delhi; Frances Elizabeth Davidson, West Monroe; Sanie Charles Davis, Dunn; Ralph Lee Endsley Jr., Monroe; Gloria Love Garland, Linville; Dorothy Parker Golsby, Delhi; Martha Thompson Grube, West Monroe; Mary Pinckard Guyton, West Monroe.

Linda Louise Hall, Monroe; Berlin Augustus Heck, Calhoun; Addie Boggs Humble, Monroe; Milton Adam Jackson, Monroe; Trudie Belle Jackson, West Monroe; Irene McCloskey Jenkins, Monroe; James Grady Jones, Monroe; Verna Vernice Kennedy, Monroe; Virginia K. Kincaid Eddleman, Winnsboro.

Carolyn Whitehead Lindsay, Monroe; Jackie Stevens Livingston, Monroe; Thomas Lane Lolley, West Monroe; John Lawrence McGough, West Monroe; Zona Morris McKay, Mangham; Carol Ann McKeithen, Monroe; Janice Elizabeth Mason, Collinston; Lillie Eleanor Mize, Columbia; Betty Patterson Mobley, Monroe; Peggy Joanne Parker, Chatham; Delores Beck Payne, Monroe; Betty Lou Roberts, West Monroe; Donald Ray Robinson, Monroe; Rhoda Buckley Rogers, Grayson; Doris Elaine Barfoot Smith, Monroe; Janet Roberts Smith, Monroe; Louis Ray Soulier, Monroe.

Ann Hayward Stone, Monroe; Gloria Folds Swindle, Monroe; Patsy Ruth Tackel, Monroe; Jeanne Roux Tipton, Monroe; Katharine Parham Tillman, Rayville; Dawn Faye Traweek, Rayville; Valerie Walker Calvin; Joy Maxie Walters Rayville; Reginia Henry Warner, Monroe; Dorothy Bell Gundy Washington, Bastrop; Charlotte Marie White, Ferriday; Faye McIntosh Wilkerson, Rayville; Peggy Lee Williams, Monroe.

MASTER OF MUSIC — Katnryn Lee Davis, Baker; Paul Louis Mann Jr., Monroe; Roberson Frank Parker Jr., Monroe; Madelene D. Zachary, Springdale, Ark.

MASTER OF MUSIC EDUCATION — Charles Gerald Crump, Alexandria; Ray Tydings Dulany, Baton Rouge; Thomas Buckner Guilbert Jr., West Monroe; Jamie Etheridge Harrell, Rayville; Leroy Burt Matheny, Monroe.

MASTER OF SCIENCE — Edith Anne Aswell, Calhoun; Charles Alvin Bullington, Monroe; Kermit Ray Burnside, Monroe; Charles Allen Catching, Monroe; James Phillip Catching, Monroe; Glenn Chadwell, Monroe;

James Laurel Fontenot, West Monroe; Carroll Delaney McHenry, Monroe; Albert Harvey Newton III, West Monroe; Stewart Lynn Stover, Monroe; Benny Lawrence Welch, Monroe; Arthur Milton Williams III, Waterproof.

MASTER OF SCIENCE IN EDUCATION — Virginia Coldwell Ward, West Monroe.

Achievement Need Of Graduates Cited

Today's young college graduates have a need for achievement and this affects the way progressive business organization operate, the assistant to the president of Olin Mathieson Chemical Corporation told summer graduates of Northeast Louisiana State College in commencement exercises Saturday.

Theodore (Ted) J. Olsen, who has been a corporate organization and planning manager for the past six years, delivered the main address for 207 graduates.

"When interviewing prospective employes," Olsen said, "I find that the main thing that motivates today's students is a desire for achievement. But it's more than just a desire; it's a personal need."

"It is characteristic of this achievement orientation that the young graduate sets goals for himself. Then he wants to be told how he is doing; he needs feedback. He insists on a high element of personal responsibility. He must understand the environment in which he works, and for this reason many organizations are changing."

Olsen described the evolution of corporations from entrepreneurship, where control was in the hands of a few, through the bureaucratic stage to the more recent dynamic organizations. The more dynamic organization assumes that the employee wants to work and to be responsible, he said. The essential job for management, then, is to arrange the environment and circumstances to permit people to do their best.

The reason for this trend, Olsen concluded, is that power has passed from the accumulators of capital and land to the accumulators of talent and knowledge.

Authorities Charge Man With Murder

One 50 - year - old Bosco Negro man has been shot and another 50 - year - old Bosco Negro charged with murder in connection with the shooting.

Ouachita Parish Sheriff Bailey Grant said Saturday afternoon that Isaac Dial was shot and killed as he stopped his car at a Bosco railroad crossing at noon Saturday. Shortly after the shooting, James Steele was arrested by deputies from the Ouachita and Caldwell parish sheriff's departments. He was charged with murder and placed in the Monroe City Jail.

Deputies said that Dial was killed with a shot from a .38 revolver which was fired through the open car window.

The incident was still under investigation late Saturday.

Man Files For Winn Sheriff

WINNFIELD (Special) — Hardy H. Smith Jr. said late Saturday that he has filed with Eli Harrell, chairman of the Winn Parish Democratic Executive Committee, as a candidate for Sheriff of Winn Parish.

Smith was in a very close race with incumbent Sheriff R. Sanford Jordan four years ago.

As of late Saturday Smith is the only candidate to announce opposition to Jordan. The Winn Parish deadline for filing for the Nov. 4 First Democratic Primary is at 5 p.m. Tuesday.

Candidates Listed For Claiborne

HOMER (Special) — A total of 65 candidates have filed with the Claiborne Parish Democratic Executive Committee for offices in the Nov. 4th primary election.

The candidates are:

Sheriff — R. W. Wasson, incumbent; John N. Brown, and H. U. Slaid.

Tax assessor — Elliott O'Rear, Vernon James and Jesse T. Edmonds.

Clerk of Court — J. J. Smith, incumbent.

Coroner — Dr. Donald K. Haynes, deputy coroner.

Police Jury:

Ward 1 —Malcolm H. Brown; Ward 2 — G. P. War and Greer Odom; Ward 3 —(two to be selected) Thomas D. Crump, A. C. Anderson, J. V. Kendrick, J. Guy Lewis, Larry Walker and I. O. Camp; Ward 4 — L. P. Frye, David Sanders and Bill Cross; Ward 5 — Reese Van Hooser and Olen O. James; Ward 6 — Clyde E. Harmon and Thomas C. Davidson Jr.; Ward 7 — (three to be selected) H. C. Whitman, C. W. Krouse, Philip G. Fincher, E. R. McClung, Horace E. Watson, Layden C. Davidson, J. B. Weaver, John S. Hightower, Tom Jones Jr., G. B. Pugh, J. Wesley Torbet Jr.; Ward 8 —S. D. Wilson, J. C. English, and Tunis C. Gaston; Ward 9 —J. A. Kelly and Coy Goocher.

Justice of Peace:

First court (Wards 2, 3, and 4) — J. C. Sale; Second court (Wards 5, 6 and 7) — Tom D. Jones Jr., Third court (Wards 1, 8 and 9) — Prentis Suggs.

Constable:

First Court —Shelby A. Fridge; Second Court — Kenneth White; Third court — Tom A. Haynes.

Democratic Executive Committee members at large — B. W. Fortson, J. V. Kendrick, Harry McKenzie Jr., C. O. Phillips, P. C. Wideman.

Committee members: Ward 1 — Malcolm R. Brown; Ward 2 — G. P. Ware, Ward 3 — O. E. Hutson, Carl Frasher; Ward 4 — J. G. Smith, Hayden Camp, J. G. Borden; Ward 5 — Wilbur C. Hightower; Ward 6 — Milton Carter; Ward 7 — William F. M. Meadors Jr., George W. Tigner, George F. White; Ward 8 — Otis Welch; Ward 9 — Sidney A. Brinker.

Jes' Ramblin'

Seminar Trip

Merle Tanner, 2501 Riverside Dr., Monroe, a student at Louisiana Tech, will join some 400 other college students, representing 173 American and Canadian college campuses, at the Tenth Management Training Seminar of Lambda Chi Alpha Fraternity August 26-31 at Ball State University, Muncie, Ind.

The seminar, a biennial leadership education school, will feature classes and workshops, panel discussions and major addresses. Outstanding educators, international officers, interfraternity leaders and businessmen will comprise the Seminar faculty.

Contract Noted By United Gas

HOUSTON (Special) — United Gas Corporation revealed here that it has entered into a contract with a major engineering firm to make engineering and plant design studies directed toward development of a multi - million dollar manufacturing and pipeline complex for producing high - purity hydrogen to serve refineries, chemical and other industrial plants in the Houston area of the Gulf Coast, according to R. U. Haslanger, executive vice president of United Gas and Pennzoil Company.

"For some time our company has been studying a major project involving the manufacture and pipeline delivery of hydrogen in this highly industrialized coastal area," Haslanger said.

Feasibility studies already made indicate that plant and pipeline facilities to meet near-term hydrogen requirements in the area should have a daily capacity of 100 million cubic feet. This would require the construction of dual plant units, each capable of producing a minimum of 50 million cubic feet of hydrogen per day, the United Gas official said.

RENT A NEW PIANO
For $10.00 Per Month or A Used One for As Low As $4.00 Per Month. All Rentals Applied on Purchase
ROARK BROS. MUSIC COMPANY
703 Jackson St. Monroe
PHONE 322-5700

The fresh new look of comfort just walked in.

It's your look for Fall. From Hush Puppies® casuals, the shoes that make comfort a family affair. Colors rich as the turning leaves. So light they quicken your step. Steel shank support. All in famous brush-clean Breathin' Brushed Pigskin®, soft grained leather or mixtures of both. Slip into the fresh new look of Hush Puppies now. For a comfortable $10 to $15 a pair.

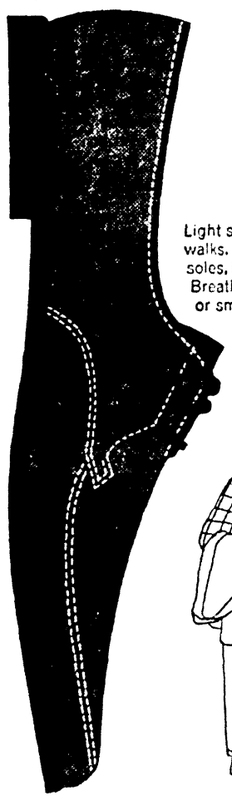

Get on a classic footing with Rambler, right, men's loafer in brushed leather.

Light send-off for autumn walks. Duke II, left, with soft soles, in quick-cleaning Breathin' Brushed Pigskin or smooth leather.

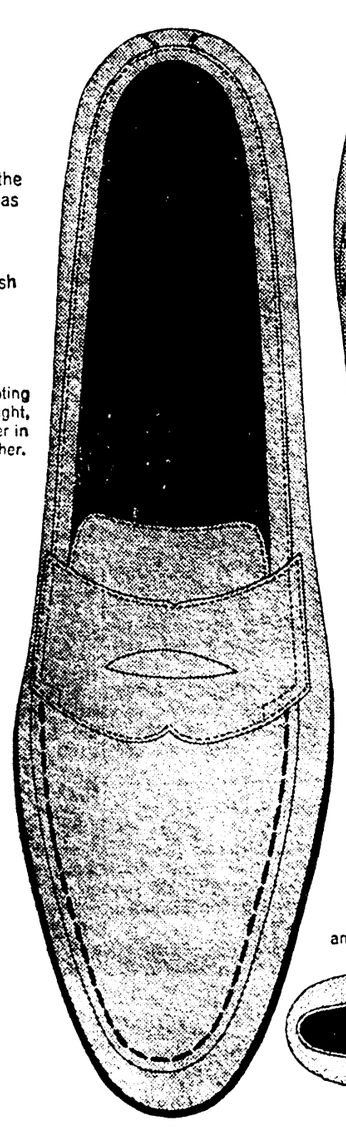

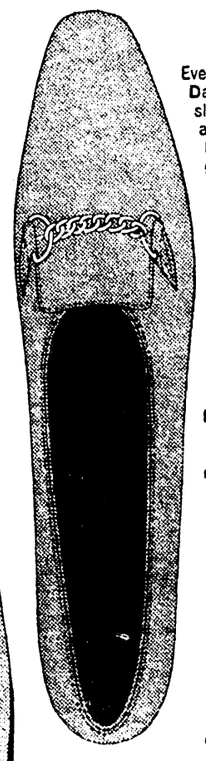

Every inch a fashion find, Dancer, left, woman's slip-on with chain accent. Of Breathin' Brushed Pigskin in gone-Fall colors.

Fringe-tinged Poodle, right, leans toward pantsuits, skirts. Water-repellent Breathin' Brushed Pigskin or smooth leather.

Hush Puppies®

Buckle touched for fun. Avenue, below, women's and misses' slip-on in Breathin' Brushed Pigskin.

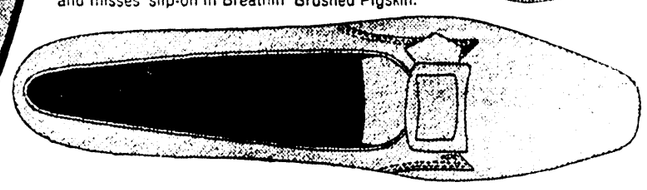

A product of WOLVERINE WORLD WIDE

©1967, WOLVERINE WORLD WIDE, INC., ROCKFORD, MICH. 49341—makers of Hush Puppies® casuals and Wolverine® brand shoes and boots, ski products and gloves.

Most styles available at these fine stores

FAMILY SHOE STORE — HADDAD, INC. — KELSO'S

West Monroe—Smith Family Shoe Store **Columbia**—Darden's **Farmerville**—The Toggery **Hodge**—W. F. Beall Co. **Homer**—Whites **Jena**—Doughty's **Jonesville**—U. B. Carpenter **Lake Providence**—Galanty's • Jackie's Shoes **Minden**—Robertson's Shoes • The Gentry • W. F. Beall Co. **Natchitoches**—Quality Shoe Store **Oak Grove**—Redmond-Mitchiner Co. **Ringgold**—Family Shoe Store **Ruston**—U. B. Carpenter • W. F. Beall **Springhill**—Bryan Shoe Store **Tallulah**—Kaufman's **Winnfield**—U. B. Carpenter • Plunkett's **Winnsboro**—Blackmon's **Wisner**—Roach's Dry Goods

MONTGOMERY WARD

Imagine!

FREE Half Side Beef

With Purchase Of Any Wards Freezer Or Refrigerator Combination.

LAST THREE DAYS!

MONDAY, TUESDAY, WEDNESDAY

Absolutely Free . . . No Gimmicks . . . No Strings Attached . . . You Get Approximately 55 Lbs. Beef Cut And Wrapped. Our Way of Saying We Appreciate Your Business.

Choice of chest or upright freezer

$188

NO MONEY DOWN
$9 MONTHLY

15 CU. FT. UPRIGHT holds 540 lbs.
• 3 quick-freeze shelves; bonus door storage
• Adjustable cold control; just 32 in. wide
15 CU. FT. CHEST holds 529-pounds
• Adjustable cold control; easy-care interior

WANT IT? JUST SAY
CHARGE IT ON WARDS
EASY CHARG-ALL ACCOUNT

STORE HOURS
MON., THUR., FRI., SAT. 9 AM—9 PM
TUE., WED. 9 AM—6 PM
AUTO SERVICE CENTER OPEN 8 AM

MONTGOMERY WARD
TWIN CITY SHOPPING CENTER, 1100 OLIVER ROAD
PLENTY FREE PARKING PHONE 387-3220

OLIVER — MONTGOMERY WARD — TWIN CITY SHOPPING CENTER — LOUISVILLE

GIRLS GALORE will be seen in the spectacular Holiday on Ice International production numbers when the "big show" comes to the Monroe Civic Center ARENA Sept. 13-17. The Glamour-Icers, Holiday's chorus, will present their colorful tribute to vaudeville with a dazzling number, "The Show Must Go On."

Life Of Holiday On Ice Chorus Girl Arduous

There are stars galore with the 22nd edition of Holiday on Ice, opening the Monroe Civic Center ARENA, Sept. 13 - 17. . . more, in fact, than with any other ice extravaganza.

But, the "Glamour - Icers," that group of skating beauties who from the girls' chorus line, are as important to the success of the world famed ice spectacular as the stars.

The "Glamour - Icers" are picked from the world's outstanding free - style skaters. Scouts are continually on the lookout for candidates for the Holiday skating team, and auditions are held frequently in the many countries where Holiday appears.

This year, 23 of the members of the Holiday cast lived and learned to skate south of the Mason Dixon line.

After a skater is selected, there is a training period of almost three months before the skater becomes part of the ensemble, and then she is worked in gradually. Like a baseball, football or hockey team, there are reserves.

Skating isn't the only requisite for a "Glamour - Icer." She has to fit the figure pattern set for the line. There is a weight chart to follow, partially because she has to stay in top physical condition and, also, because she has to fit into her costumes. Five pound difference can mean trouble. On top of everything else, each girl becomes a make - up expert, doing her own make - up and hair and keeping her wardrobe of wigs in shape.

Being a chorus girl with Holiday on Ice is an arduous life, but it has its compensations. The troop tours over 30,000 miles a year and hears the applause of nearly two million people, and the "Glamour - Icers" take great pride in their chosen field of entertainment.

Holiday on Ice International will open a seven performance engagement at the Monroe Civic Center ARENA on Wednesday, Sept. 13, with four evening shows at 8:15 on Wednesday, Thursday, Friday and Saturday, and three matinees, 2:30 on Saturday afternoon and 1:00 and 4:30 p.m. Sunday.

LEE ROY MIXON

Grayson Man Candidate For Sheriff

COLUMBIA (Special) — Lee Roy Mixon, Grayson oil and gas distributor, has announced his candidacy for the office of sheriff of Caldwell Parish in the Nov. 4 Democratic primary.

A resident of Grayson since 1938, Mixon is a native of Bienville Parish. He is a graduate of Jonesboro-Hodge High School and attended business college in Monroe.

Mixon has been in business in Caldwell Parish for the past 29 years except for a 26-month tour of duty in the U.S. Army during World War II. He served overseas for 16 months of that time.

Born in 1917, Mixon is the son of Mr. and Mrs. W. R. Mixon of Grayson. The candidate's father served as city marshal of Grayson for many years.

Active in civic affairs and Caldwell Parish youth programs, Mixon is a past president of the Grayson Lions Club.

He is a past commander and past adjutant of Caldwell Post 162 of the American Legion, and he holds membership in the Veterans of Foreign Wars and the 40 and 8 Society of the American Legion.

Mixon is a Master Mason of Clarks Lodge No. 382 and a member of the Royal Arch Masons of Clarks Lodge No. 78. He is a recipient of the Super Excellent Master Degree of the Grand Council of Royal and Select Master Masons of Louisiana.

A member of the Monroe Commandery No. 7, Mixon is a 32nd Degree Mason of the Shreveport Consistory and a member of the El Karubah Shrine Temple of Shreveport.

Mixon, who attend the Grayson Baptist Church, has been a Special Agent for the Louisiana State Police for the past six years.

Mixon helped organize the first Little League baseball program in Caldwell parish. He managed the American Legion baseball team in Caldwell for five years.

A member of the Caldwell Parish Athletic Club, Lee Roy for many years has sponsored independent basketball and softball teams in the area.

In announcing his candidacy for the shierff's post, Mixon issued the following statement:

"After much thought and consideration and a great deal of encouragement from my many friends, I have decided to seek the office of sheriff of Caldwell Parish.

"It is my belief that my years of business experience, community service and civic activity have helped qualify me for this importnt public responsibility.

"During the coming weeks, I will conduct a campaign founded on honesty, sincerity and integrity, the same as my tenure of office will be if the people of Caldwell Parish choose to elect me as their sheriff.

"I do not intend to insult the intelligence of the voters of this parish with a campaign based on emotional appeals, half-truths and unkept promises.

"In order to maintain independence throughout the campaign and throughout my years in office if I am elected, I will make no political promises to anyone nor will I become obligated to any person or faction of people.

"If elected, I will conduct the duties of the sheriff's office in a dignified and businesslike manner and will build the kind of law enforcement agency that the people of the parish will be able to look to with pride.

"Though the election is drawing near, I will attempt in the weeks ahead to contact personally every voter in this parish and to solicit the support and aid of all of the people of Caldwell.

"My roots in Caldwell Parish are deep. Most of my life has been spent here. My parents live here. My children were born, reared and educated here. Caldwell Parish is my parish and its people are my people. This parish and its people have been good to me, and it is for this reason that I seek an opportunity to serve them in public office."

New Orleans Hosts Signing Of Vet Bill

NEW ORLEANS (AP) — President Lyndon B. Johnson has declined an invitation to come to New Orleans for a ceremonial signing of a $285.6 million benefit bill for veterans.

George Christian, presidential press secretary, told newsmen Saturday that the President would not make the trip.

The Veterans of Foreign Wars, holding their 68th annual convention here, had hoped the President would come here to sign the measure, passed by the House Friday.

Another Johnson, though, Gen. Harold K. Johnson, chief of staff of the U.S. Army, is slated to be the keynote speaker Monday. Johnson will speak after welcoming speeches by Louisiana Gov. John J. McKeithen and New Orleans Mayor Victor Schiro.

Registration for the week-long convention has been under way two days. At the last count, Saturday forenoon, 9,832 persons had registered. Some 35,000 visitors are expected, the largest convention in the history of New Orleans.

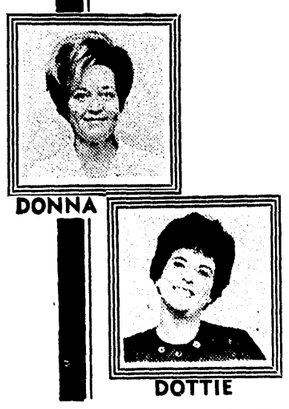

DONNA GULLETTE manager, and DOTTIE DABADIE who has been out of town, would like to invite all of her friends and customers to come in and see them.

Penn Hotel Beauty Salon

South Grand 325-7819

Penneys ALWAYS FIRST QUALITY

all these school clothes are Penn Prest stay neat---and no ironing for Mom!

You are invited to the 'TWINS STYLE SHOW'

Tuesday night, August 22, 7:30 p.m. in Penneys Children's Department presented by Twin Cities Mothers of Twins Club narrated by Joann Van Buren.

Colorful knits and never-iron jeans

Knit shirts Sizes 6-18 — 2.49

proportioned jeans sizes 6-18 — 2.98

Star of the team our colorful Acrilan acrylic knit shirts! Completely easy-care, easy to wear. Paired with our proportioned jeans for huskies, slims or regulars they're great! Our rugged jeans are born ironed and stay that way through countless washings!

Smart plaid shirts with bedford cords

Buttondown plaid shirts, 6-18 — 2.69

Bedford cord jeans, sizes 6-18 — 3.98

Handsome sports shirts in their favorite styles and patterns! Machine wash, tumble dry and never iron! You'll want every color in these handsome dress jeans of bedford cord with real western slim styling. Penn Prest too!

Bright school dresses for all ages

Sizes 3-6x — $4

Sizes 7-14 — $6

There'll be no homework for mom with these gay young school fashions. New designs, bold plaids, clever solids all in easy-care blends. Charge her back-to-school dresses now!

Skirts and blouses to mix 'n match

Tailored blouse sizes 7-14 — 2.59

Sizes 3-6x 1.98

Pleated skirt sizes 7-14 — 4.98

Sizes 3-6x 3.98

Classic school favorites with a bonus for Mom! Dacron polyester/cotton will never need ironing thanks to Penn Prest! Crisp blouses in natty mini-print, and solids! Skirts with box pleats that stay crisp for the life of the skirt.

PENNEYS, MID-CITY PLAZA, OPEN EVERY NITE TIL 9 PM, SHOP MONDAY THROUGH SATURDAY 9 AM TIL 9 PM

Husband Admits To Shooting Self, Wife, Setting Fire To Home

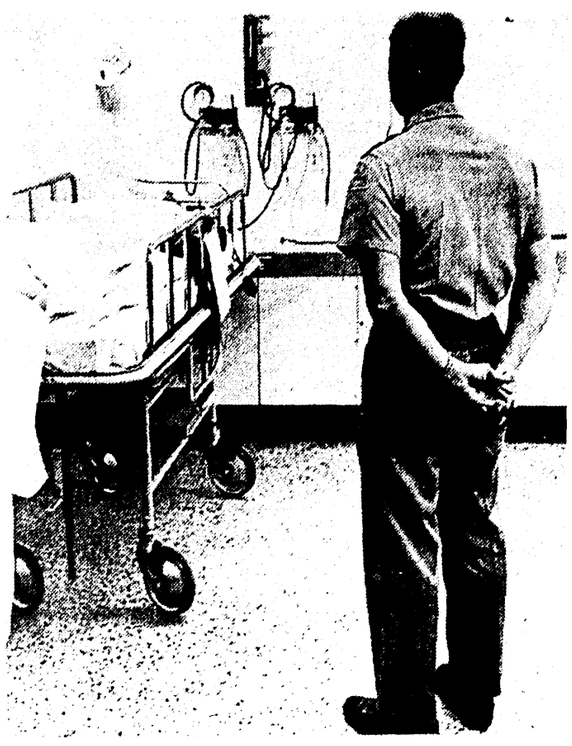

A DEPUTY sheriff stands guard beside the bed of David Hoskins, 30, in a St. Cloud hospital Saturday after a bullet was removed from Hoskins shoulder. Sheriff Peter Lahr said Hoskins signed a statement admitting he shot his wife, then set fire to their farm home. Four small Hoskins children died in the blaze. Hoskins admitted shooting himself twice. (AP Wirephoto)

ST. CLOUD, Minn. (AP) — A small-town Sunday school superintendent has admitted shooting himself and inventing a story in which he blamed midnight marauders for the deaths of his wife and four small children in their burning home.

Sheriff Peter Lahr said Saturday that David Hoskins, 30, had signed a statement saying he had shot his wife, then set fire to their farmhouse to conceal the crime. No charges were immediately filed.

The charred bodies of his wife, Loretta, 29, and their children—Julie, 6; Darla, 5; Linda, 1½; and David, 6 weeks—were recovered Friday from the smoldering ruins.

The Hoskins farm home is about 60 miles north of Minneapolis in Central Minnesota.

"Hoskins states that after wounding himself with the death weapon and setting the fires, he also tied himself to his outdoor clothesline pole and only then realized that his children were in the burning house," the Stearns County sheriff said.

"He further claims that he attempted to free himself to save the children but became entangled and was unable to free himself," the sheriff said at a news conference.

Hoskins, chairman of the board of the Church of Christ at nearby Kimball, Minn., where he had been Sunday school superintendent for three years, was found tied to a clothesline pole by a group of teen-agers.

Some youngsters noticed the house and barn afire and stopped to investigate.

Hoskins was naked to the waist and bleeding from gunshot wounds in the shoulder and abdomen. He was taken to St. Cloud hospital, and a bullet was removed from his shoulder.

At the hospital, Hoskins told the sheriff he was watching television with his wife when he heard a car door slam about midnight Thursday.

Hoskins said he went outside to investigate, was jumped by four or five young men who shot him during a scuffle and then tied him, arms spread outward, on a clothesline pipe near the house.

The sheriff said Hoskins changed his story during interrogation at the hospital Friday night. Hoskins was not under formal arrest, but a guard was at the door to his hospital room.

Hoskins, a helicopter pilot in the National Guard, was taken off the danger list Saturday and was reported in serious condition.

The man's "wounds were self-inflicted to deter further investigation and not a serious suicide attempt," Sheriff Lahr said.

Paul Doener, Stearns County attorney, said no formal complaint had been prepared but added one would be filed Monday.

"We think the motive has been established, but it cannot be revealed until further corroborating evidence is obtained," Doener said.

The couple were married in February, 1958.

"They were so wound around each other that it was a joy to see," said a relative.

Mrs. Clinton Webb, Cokato, Minn., a sister - in - law of Mrs. Hoskins, said the Hoskins "were well-liked folks. No one I know can speak against them."

Another sister - in - law Mrs. Richard Webb, said, "They were a real happy couple. They just idolized their children. They thought the world of each other and their children."

Sims Funeral To Be Held Here Today

Funeral services will be held at 2 p.m. today in the chapel of Kilpatrick's Funeral Home of West Monroe for Jimmy E. Sims, 58, of Monroe, with the Rev. Joe Chapman officiating.

Burial will be in Redwing Cemetery near Oak Grove under the direction of Kilpatrick's.

Mr. Sims died Friday at 9:25 p.m. at E. A. Conway Hospital in Monroe after a long illness.

Survivors include two daughters, Mrs. Harvey Rasbury of Houston, Tex., and Mrs. Robert Hines of Springhill; two sons, Richard Sims and James Edward Sims, both of Chatham; one brother, Gerald Austin of West Monroe; and four grandchildren.

Pallbearers will be Noel Rasbury, the Rev. Wilber Ellerbee, George Thompson, Kenneth Lawrence and Dewey Humphries.

The body will be at the Funeral home in West Monroe.

WOOLWORTH'S

Back-to-School Fashions

EVERYTHING YOU NEED...AT BUDGET PRICES

No-iron casuals

SPORTS SHIRTS

2.99

Cotton or Dacron® polyester-and-cotton. Button down or regular collars. Plaids, iridescents, prints. Sizes S-M-L-XL.

Short sleeve nylon knits

BAN-LON® SHIRTS

Luxury knits that machine wash 'n' dry . . . and stay in shape! Placket collar. Choice of nine handsome colors. S-M-L-XL sizes.

3.99

Knits, broadcloths

UNDERWEAR

3 for 2.95

Cottons...full cut for comfort and perfect fit. Knit briefs or boxer shorts in sizes 30-42. T-shirts in sizes S-M-L-XL.

Soft Orlon® blend

MEN'S STRETCH CREW SOCKS

79c PR.

Reg. 89c

Soft-touch blend of Orlon® acrylic-and-stretch nylon. Wide selection of colors. One size fits 10 to 13.

CHECKLIST

- MEN'S RAGLAN SWEAT SHIRT.....1.99
- BOYS' SWEAT SHIRT.....1.59
- HERALD SQUARE® ATTACHE CASE....4.99
- VINYL ZIPPERED ATTACHE CASE.....2.99
- WEAREVER® CARTRIDGE PEN SET.....88¢
- PAPER-MATE® POROUS POINT PEN.....49¢

SAVE 39c OFF LIST PRICE

J & J BABY POWDER

List 98c 59c 14 ounce size

Keeps your baby comfortable.

SAVE 48c OFF LIST PRICE

COLGATE 100 MOUTH WASH

List 1.09 61c 14-OUNCE SIZE

TERRIFIC VALUE!

SAVE 50c OFF LIST PRICE

STYLE HAIR SPRAY

List 99c 49c 13-OUNCE SIZE

REGULAR OR HARD TO HOLD

SAVE 60c OFF LIST PRICE

RIGHT GUARD DEODORANT

List 1.49 89c 7 ounce size

All day protection for the whole family.

MEN'S & LADIES' NYLON WATCH BANDS

28c

Regular 1.00

Cool, comfortable and stylish. Choose from a wide assortment of styles and colors.

MISSES' MIRACLE CASUALS

1.00

Comp. 2.49 and up Values

- Misses Ghillie oxford with Kiltie tongue.
- Misses black single strap moc vamp step-in.
- Sizes 9 to 4.

ENTIRE STOCK MEN'S SUMMER Sport Coats

Sizes 34-46 Assorted Colors and Fabrics

10.00

Values To 24.95

SPECIAL!

PERMANENT PRESS SHIRT DRESSES SALE

3.67

Special values! Beautifully tailored, permanent-press Avril and Cotton Shirt-Dresses in tattersall dark ground prints, blazer stripes and paisley prints. They have button-down collars and long sleeves. Sizes 8 to 16.

CHARGE IT at Barker's Buy Now... Pay Later

18x25 ACRYLIC BED PILLOWS

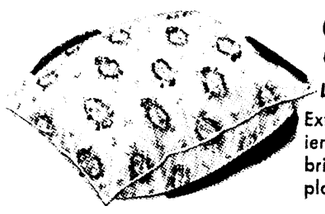

97c

List Price 1.57

Extra plump, resilient, covered with bright floral or plain ticking.

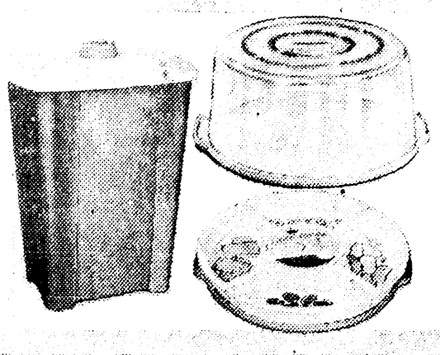

PRACTICAL PLASTIC HOUSEWARES

- Jumbo Hamper
- Lazy Susan
- Lazy Susan Cake Tray & Cover
- Pie/Pastry Tray & Cover

Your Choice 1.44

Reg. 1.99 each

Barkers 1900 LOUISVILLE AVE. MONROE

OPEN DAILY 9 AM to 9 PM

Barkers

1900 LOUISVILLE AVE. MONROE

OPEN DAILY 9 A. M. TO 9 P. M.

BEST BUY IN

Girls' School Dresses

SPECIALLY PRICED CHOICE . . . . . .

3.87

SIZE 7 TO 14

Fashion Favorites . . . our back-to-school dresses for girls' sizes 7 to 14 . . . rate an "A" for style and value! All the newest styles . . . in all the newest fall fashion colors, as well as, plaids and combinations. Tub-fast, washable cottons (including perma press) and others too numerous to mention — they're all here.

BACK TO SCHOOL Sale

Specials Good Monday, Tuesday And Wednesday

Nylon Satin & Nylon Tricot

SLIPS and HALF SLIPS

THE SLIPS . . . **2.87** | HALF SLIPS . . . **1.87**

Superbly tailored with beautifully shaped lace, embroidery. White, pink, blue and black.

The slips in sizes 32 to 40 and 42 to 48. Half slips in SML, X, XX and XXX sizes.

LOVELY SELECTION

NYLON PANTIES

Nylon satin and nylon tricot panties in tailored, lace trimmed and embroidered styles. White, pink, blue. Sizes 5 to 7.

Comp. at 1.00 **44c**

NEW "CHARLIE GIRL"

SHIFTS

WITH ATTACHED MINI-BAGS

Special for back to school and Fall! Large selection of new "Charlie Girl" Shifts — expertly tailored in hopsacking. Each Shift has its own matching mini bag (attached with chain). Choice of prints, plaids and solid colors. Sizes 5 to 15.

SALE

4.87

Comp. at 6.99

GIRLS' SIZES 3 TO 6X BACK TO SCHOOL DRESSES

SPECIALLY PRICED

2.87

Sugar 'n spice . . . and Barker's low price . . . that's what you'll find in this wonderful selection of tub-fast cotton (perma press included) dresses. Adorable styles in plaids, solid colors and combinations. 3-6x.

A SMALL DEPOSIT RESERVES YOUR SELECTION

GIRLS' Sweaters and Skirts

2.97 EACH

Bulky orlon cardigan and pullover sweaters . . . new styles and new fall colors. Sizes 7 to 14. Dyed to match orlon and wool skirts in solid colors and plaids. Sizes 7 to 14.

SALE! SCHOOL SUPPLIES

SEE THRU LOOSE LEAF BINDER

89c Reg. 1.49

Sturdy vinyl binder, 1½" rings. Covered with clear vinyl pocket for carrying papers.

LOOSE LEAF FILLER PAPER

48c Reg. 89c

500 sheets of quality loose leaf filler paper. Enough for a whole terms work.

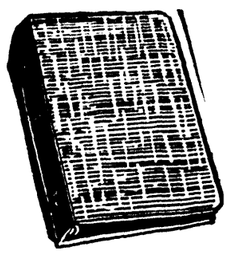

FILLED LOOSE LEAF BINDER

77c

Sturdy vinyl binder, 1½" rings. Includes dividers, dictionary and loose-leaf paper.

ELMER'S SCHOOL GLUE

Reg. 24c Famous Borden's new glue made especially for school use. **2 FOR 29c**

PACKAGE OF 30 PENCILS

Reg. 79c Eraser top. No. 2 degree. **59c**

ROCKET CELLOPHANE TAPE

Reg. 19c Tape by makers of Scotch Tape. **11c**

SET OF 6 INK MARKERS

Reg. 74c Non-toxic, odorless. Attractive colors. **49c**

LEPAGE SCHOOL PASTE

Reg. 24c 5 oz. unbreakable jar **8c**

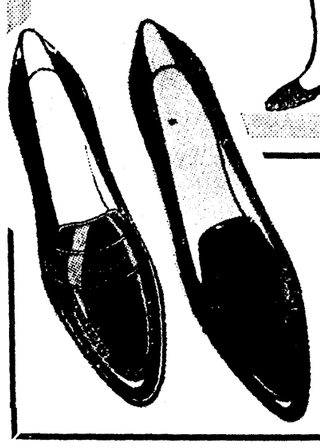

MISSES' & TEENS

MAGIC MOC'S

The sporty look that's so casually right! Made of expanded kid grain vinylflex . . . just wipe in wear for easy care. Misses' 10-3. Women's and teens' 5-10.

1.17

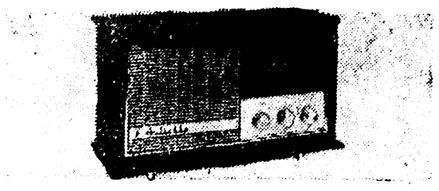

AM-FM SOLID STATE TABLE RADIO

Wooden cabinet in rich walnut finish. Solid state, all transistor. AFC for drift-free FM reception.

23.88 Our Reg. 29.88

BROTHERS TYPEWRITER

36.88

Comp. 69.95

Full office character keyboard! Handset margins and paper bale scale, half-space ratchet, touch adjustment. Two ribbon plus stencil position.

Deluxe Clock

RADIO

16.88

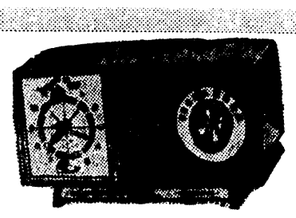

Our Reg. 18.88 Solid state. Lighted dial. Instant off-on sound. Snooz alarm® slumber switch. 4" dynamic speaker.

AM-FM 18 TRANSISTOR RADIO

23.88

Reg. 29.88 Electric and/or battery operated! 18 powerful transistors, tone control, die cast front and handle, earphone, batteries.

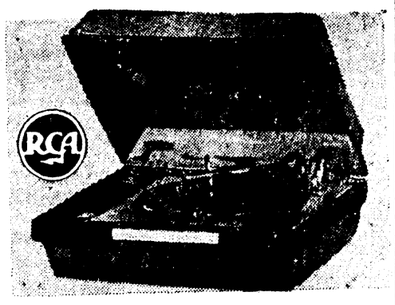

RCA VICTOR 4-SPEED

AUTO-PHONO

32.88

Reg. 39.88

A jaunty automatic the younger crowd will really rally 'round! Featuring continuous tone and high efficiency speaker.

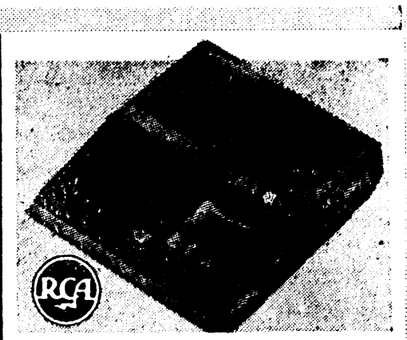

FAMOUS RCA VICTOR

TAPE RECORDER

36.88

Comp. 49.88

Low in price . . . big in performance! Operates anywhere on four "C" batteries, also plays on household current with optional adapter.

SALE! BOYS' NEVER IRON Short Sleeve Sport Shirts

2 FOR $3

Values To 2.95 Each

Easy-care . . . long wear! Solids, plaids, stripes, fancies featuring button-down or regular collars. All in bright, bold, tall colors. Sizes 6-16.

JOHN Y. BELL

John Y. Bell Announces For Assessor

WINNFIELD (Special) — John Y. Bell, in announcing his candidacy for re - election as Tax Assessor of Winn Parish, makes the following statement:

"I want to express my sincere appreciation for your past confidence in my work as your Tax Assessor. I have tried to serve you to the best of my ability. I have made every effort to keep taxes at the lowest possible rate and still have enough money for the various taxing bodies of the Parish to adequately operate their departments.

"I am against the 'so called' equalization program, as this program is but another method to kill the Homestead Exemption and raise taxes.

"I have seen to it that your Homestead Exemption Applications were properly signed and that this benefit is made available to everyone entitled to it.

"If you will re-elect me your Tax Assessor, I promise to maintain assessments in a fair and equitable manner and to continue to aid and assist everyone in any matters over which I have any control. You are always welcome to visit your Assessors Office and to get the prompt, courteous service to which you are entitled.

"I sincerely solicit your vote and support in my campaign for re-election."

Tax Assessor Bell is the son of the late J. Y. and Mollie Long Bell.

He is married to the former Burdette Dark, and they are they parents of a daughter, Miss Gay Lynn Bell, 15.

The Bells are members of the First Baptist Church of Winnfield, and he is a member of several fraternal organizations.

Expo 67 Crowds

MONTREAL (AP) — Operations director Philippe de Gaspe Beaubien of Expo 67 now estimates 45 million persons will have seen the Montreal world's fair when its six-months run ends Oct. 29. A forecast on July 21 guessed 43 million.

WESTBROOK WEAVERS No. 2

● Repairs ● Moth-holes
● Burns ● Tears
● Re-knits

3 DAY SERVICE

4111 Bon Air Drive, Monroe
RES. Ph. 373-0729

Sheriff Holds Man In Killing

GREENVILLE, Miss. (AP)—The Washington County sheriff's office Saturday charged Walter Morris, about 45, with murder, kidnap and assault and battery with intent to kill in the fatal shooting of a Greenville man and the wounding of the man's wife.

Deputy sheriff Robert Suddeth said Morris, who also gave the name Morgan, was first identified as James Willie Cochran, but this later proved incorrect.

Suddeth said Morris was arrested near Arcola when deputy A. L. Matthews stopped an auto and found Morris armed with a pistol. The kidnap charge was filed when the driver of the car, not identified by officers, said Morris held him at gunpoint after entering his car.

Morris is charged with killing W. M. Smith and wounding his wife Minnie, both 45. She was reported in satisfactory condition.

Officers said the Smiths were in their car on the Mississippi River Levee near downtown Greenville when they were shot.

Away From Home

Richard Enwright

Da Vinci

Below were golden mountains on the island which rose from the sea. Tiny houses clustered in villages or hovered near the water's edge. The sea seemed intent to batter down the island, and from the airplane it was as though some irresistible force were attemptng to destroy an immovable object. You wondered about the island's future for the record of seas through time has been one of victory. In the haze on the horizon appeared the coast of Tuscany. The airplane flew on and Elba slowly was lost. It was impossible to imagine Napoleon ever having been dissatisfied.

Leonardo da Vinci aerodrome was not altogether unlike many international airports of the jet age. Black - tiled concourses extended into the distance on each side of the great terminal building. Jets, which bore the flags of many nations parked, surrounded by service equipment, near the concourse. There were yellow, white, and blue Boeings of Lufthansa, Caravels of Air France, Co.. ets of British Overseas Airways, and a familar white and Blue Douglas of Pan American. Nearby another Douglas, white with the green markings of Alitalia, rested next to a big glass - nosed, four-engine turbo - prop, the rudder of which was emblazoned with the red hammer and sickle and "CCCP" of Aeroflot, the Russian airline.

Now an international arrivals terminal is an exciting place even to the most blase tourist. Where else could you find such a babble of languages, peoples of other lands, and those other familar features of international travel, mile-weary flight bags which bulged with cameras and whiskey and bore the names of airlines from countries which used to be stories in geography books.

At Leonardo da Vinci you saw those things and heard the usual European "gong-gong-gong" which always poceeded a completely sophisticated, almost seductive, girl's voice foretelling the imminent department of airplanes to Karachi, Bali or Singapore.

At Leonardo da Vinci, however, there had been a discernible difference. In the first place, who but Italians had ever heard of naming an airport after one of the world's greatest artists? Most airports are named for cities, political figures, or in the manner of Russians, for ancient heroes, good or bad. Interestingly airlines have reduced these names, even da Vinci's, to the most common simple denominator. Because his beautiful new aerodrome lived at Fiumicino, da Vinci, man of art, of letters, and of the world; builder of the Italian Renaissance, would have seen it become merely "FCO."

If the airlines had abbreviated da Vinci's new jet terminal to "FCO," history, Italy, and especially Rome had not. Leonardo da Vinci, new jetport, lived near Ostia, the ancient Roman port. Where tourists hurried along busy concourses, Roman legions once trod. Who could doubt that the airport bar was built over a bath of Caracalla? The parking lot might once have been Titus' seacoast villa. And if tourists were sometimes too engrossed to remember, the airport tour bus to downtown Rome lurched along the Ostian Way built by Roman army engineers centuries ago. It was trod by Paul on his way to death, martyrdom, and everlasting life. "FCO," Leonardo de Vanci, like the Ostia of old, was the gate to Rome, to Italy, and that alone separated it from its many abbreviated world - wide counterparts, LON, FRA, JFK, and MOS!

The airplane crossed the Ligurian coastline at dusk. Below was Genoa, Columbus' city where once he had stood and looked to the sea and the horizon. Ahead would be the Alps. Beyond was central Europe. You though of Rome its consults, emperors, palaces, and its glorious new gate, da Vinci's "FCO!"

Parish Holds Metairie Man As Fugitive

NEW ORLEANS (AP)—Henry J. Neidhardt Jr., 31, of Metairie, a fugitive from Mississippi, was held in a Jefferson Parish jail Saturday.

Officers said Neidhardt offered no resistance to arrest Friday night when he was spotted at a car which allegedly had been stolen in New Orleans.

The arrest came after suburban residents reported they were suspicious about a car parked in their area. Deputies waited for the driver, and arrested Neidhardt when he appeared.

Neidhardt escaped from the Jackson County jail at Pascagoula, Miss., early this month. Officers there said he had "outside help" in rigging up a torch to burn his way out of jail. He climbed down the four - story building by the hose used for the torch.

He had been held here on a charge of possession of postal money orders stolen in Louisiana.

Jefferson Parish authorities said they were holding Neidhardt, pending his return to Mississippi by the FBI.

Crash Kills Two

VILLE PLATTE, La. (AP)—Two men were killed Saturday when their car ran off a highway curve and crashed into an embankment.

Killed were John N. Bias of near Ville Platte and Edward Terry of Opelousas.

A third man in the car was not seriously injured.

CHECKING HAS CHANGED

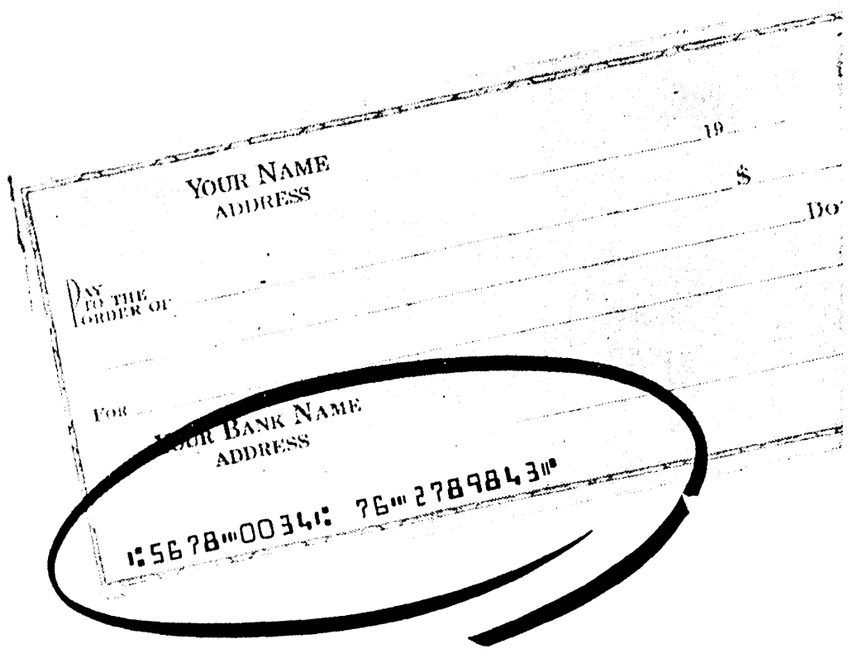

Be sure your checks have your printed code number

THEY'RE SAFER — THEY'RE FASTER — THEY MEET FEDERAL RESERVE BANK REQUIREMENTS

The Federal Reserve Bank System now requires a number printed in magnetic ink on all checks. This special coding speeds the handling of checks and, in combination with your signature, increases safety.

Coded checks are available at Central Bank. Ask for a supply now.

Counter checks, customer drafts and checks which have been altered are no longer acceptable as checks by the Federal Reserve Bank System. Please help us serve you better by using only checks with your personalized account number code. They're yours exclusively.

Central Bank

"that's the Bank for your money"

MONROE - WEST MONROE, LA

VISIT MONROE'S MAGNIFICENT MONROE CIVIC CENTER SYMPHONIC COLORFALL

NO WIRES ● NO TUBES ● NO EAR BUTTONS ● NO MOLDS ● NO HEADBANDS!

YOU HEAR with your INNER EAR!

Exclusive New Improved TYMPANO TECHNIQUE by OTARION

Greatest Advance in Hearing Loss Compensation!

A patented invention now makes it possible for thousands of persons to look better, feel better, hear better — yet put nothing in either ear. This hearing invention is the result of 33 years of experience by Otarion's President utilizing the development by Bell Telephone Laboratories of the miracle transistors similar to those used in U. S. satellites. Now . . . you can live, work and play without embarrassment . . . because:

1. Instead of forcing amplified sound through the impaired outer or middle ear, the patented "Tympano Technique" conducts sound smoothly through the mastoid process directly to the "hearing center," the inner ear!
2. It provides superior, extended range, full circle hearing at ear level, where hearing belongs!
3. The Tympano Technique method is so different that no audiometer test can prove if you can hear with this bone conduction aid. A trial during the fitting is the only way you will ever know if this new Listener is for you, instead of an aid that must use tubing, earmold or ear button.

You may once again experience the restored joys of hearing, without revealing that you are wearing an aid! You can live a full and exciting life, hearing as you should! And you may make this dream a reality simply by getting the complete Otarion story today! Just mail the attached card. It involves absolutely no obligation . . . and you have so much to gain! For complete information,

FREE of cost or obligation, write today to, Box 4245, Monroe, La. A post card will do.

OTARION ELECTRONICS

Slip on or off in 2 seconds
Now you may forget you're wearing an aid!

You may wear it and NOT EVEN YOUR CLOSEST FRIENDS REALIZE IT UNLESS YOU TELL THEM!

230 DeSIARD

Franklin's

AN EXCELLENT SELECTION OF GIRLS WEAR. EVERY ITEM THAT SHE NEEDS FOR HER BACK TO SCHOOL WARDROBE.

MAKE YOUR SELECTION TO-DAY

USE OUR LAY-A-WAY

BACK TO SCHOOL Values

GIRL'S DRESSES
2,000 TO CHOOSE FROM
$1.99 TO $6.99
SIZES 3 TO 6X-7 TO 14
TODDLER SIZES 1 TO 4
Many styles to choose from. Tub fast cotton's, knits, and many other fabrics.

GIRL'S
TWO PIECE COORDINATES
SWEATER & SKIRT SETS
3.99 TO 8.99
SIZES 3 TO 6X-7 TO 14
TODDLER SIZES 1 TO 4
These are darling little outfits. Many Styles. Cottons, wools, bonded knits. Matched with blouses and sweaters.

GIRL'S
SWEATERS 1.99 TO 4.99
BLOUSES 1.99 AND 2.99
SIZES 3 TO 14
Sweaters, slip-overs and cardigans, bulky knits. Many new fall colors.
Blouses, white, solids and prints. Tailored, also dressy, with a touch of lace.

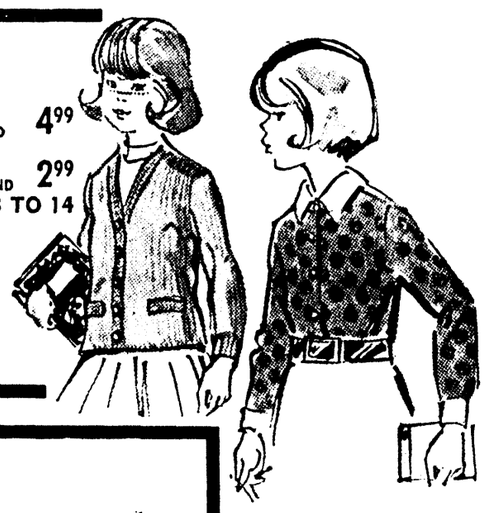

GIRL'S
COATS 10.99 TO 16.99
SIZES 3 TO 14, TODDLER SIZES 1 TO 4
Laminated, 100% wools, tweeds, plaids, solid colors. Also Corduroy, with the pile lining. Fur collars or self trimmed, many adorable styles to choose from.
LAY-A-WAY NOW!

OPEN A CHARGE ACCOUNT TO-DAY

GIRL'S POLO'S $1.00
SIZES 4 TO 14
100% COTTON, DOUBLE KNIT

GIRL'S PANTIES 39c
SIZES 3 TO 14
COMBED COTTON, OR ACETATE TRICOT

GIRL'S SLIPS 1.00
SIZES 1 TO 14
Cotton Precale, Perma Press. Adjustable Straps Add A Length Waist. Tailored For Perfect Fit.

FRANKLIN'S Downtown Monroe

A SMALL DEPOSIT WILL HOLD ANY PURCHASE

Gas Group To Meet At Shreveport

SHREVEPORT (Special) — The American Gas Association's Committee on Underground Storage, which has 75 members representing companies throughout the United States and Canada, will meet here Wednesday through Friday with a tour of the $31 million Bistineau Gas Storage Project of United Gas Pipe Line Co. near Ringgold as a featured attraction.

John A. Vary, chief reservior engineer of Michigan Consolidated Gas Co., Detroit, Mich., and chairman of the AGA Committee on Underground Storage, will preside at the three - day meeting.

The opening sessions on Wednesday will include reports on various research projects, meetings of task groups, discussions, and other phases of business as the Captain Shreve Hotel.

The agenda on Thursday will include a tour of the gas storage facilities of United Gas Pipe Line Co., beginning at 7:30 a.m. when the group will board chartered buses at the hotel.

R. Dale Wroten, senior production engineer of United Gas Pipe Line Co. and immediate past chairman of the AGA storage committee, is in charge of arrangements for the meeting and the tour of the gas storage project.

United Gas also will be host for the group's luncheon meeting at the Hodges Garden Motor Inn, a tour of Hodges Gardens, and a dinner meeting at the Shreveport Country Club on Thursday. Wives of committee members and other guests will make the tours and attend the luncheon and dinner meetings.

United's Bistineau Gas Storage Project is one of the largest in the nation. Located about four miles northwest of Ringgold on the east side of Lake Bistineau, the project turned as essentially-depleted Pettet zone of the Sligo Formation into a spacious underground "storage warehouse" for natural gas.

The total area involved, including a buffer zone around the reservoir's periphery, occupies about 20 square miles in Bienville and Bossier parishes, of which the Pettet zone covers some 4,900 acres.

Nearly 50 billion cubic feet of gas have been injected into the Bistineau storage reservoir since injections were begun on Sept. 1, 1966. The storage project facilities include a 12,000 horsepower compressor station, a dehydration plant with a 500 million cubic feet daily capacity, 32 injection - withdrawal wells, nine observation wells, and more than 20 miles of gathering and transmission pipelines.

United's three - phase Bistineau Gas Storage Project (1966 - 67, 1968 and 1969) is equivalent to a new industry for the Northwest Louisiana area, involving new payrolls, royalties, purchases, a five-fold increase in state and parish ad valorem tax revenues, and other economy - boosting aspects.

The purpose of gas storage projects is to provide gas companies a means of storing up customers is low and holding it ready for the time when demand is high.

At the end of 1966, the nation had 303 gas storage pools located in 25 states. During the year, there were one trillion cubic feet of gas withdrawn from storage by 78 companies, with 12,861 wells and 780,095 compressor horsepower involved.

The committee, with more than 50 of its members expected to be in attendance, will reconvene at the Captain Shreve Hotel at 9 a.m. Friday, August 25, for Task Group Committees' reports, general business sessions, and adjournment at noon.

Your Vote and Support Solicited

Shady Wall Candidate for Representative

Paid for by Shady Wall

Burton Rites Will Be Held On Monday

Funeral services for Eleazer Burton, 90, of Monroe, will be held at 9:30 a.m. Monday in the chapel of Hixson Brothers Funeral Home here with the Rev. Joe Mongle of Central Baptist Church officiating.

Burial will be in the Hasley Cemetery in West Monroe.

Mr. Burton died Saturday afternoon in a local nursing home after a long illness.

He is survived by two daughters, Mrs. Paul Sullivan of Many and Mrs. Sonoma Martin of West Monroe; five grandchildren and two great - grandchildren.

Man Knifed; Treated At Hospital Here

Monroe police Saturday arrested a 21 - year - old woman on charges of aggravated battery in connection with the knifing of a 37-year-old man.

Peggy Neil Hightower, 100 DeSiard Ave., was arrested on the charges after Johnnie May, of 726 Adams St. was treated and released from E. A. Conway Memorial Hospital here with knife wounds in the chest, right arm, right leg, and shoulder.

In other action officers reported the burglary of Bivin's "Quickie" grocery store, 908 N. 18th St.

Officers said the thieves entered through an air conditioner vent on the roof of the building and made off with $30 in small change left in the cash register.

In West Monroe, police arrested Scott Certain, 17, of 409 Arlington Pl. on a charge of theft and Tommy Younse Jr., 19, of 307 Arlington Pl. on a charge of receiving stolen property.

Officers said the youths were arrested in connection with an incident which is still under investigation.

Charles W. Howell, 30, of 106 Peach St., West Monroe, was arrested by officers and charged with driving while intoxicated and reckless driving.

A simple battery charge was placed against James D. Huntley, 24, of 506 Gulpha Dr., West Monroe.

Hightower Candidate For House

Lemmie O. Hightower, Bastrop attorney, has qualified as a candidate for the Louisiana House of Representatives. He will campaign for election to one of the two posts to be filled from the 44th District which is composed of Union and Morehouse parishes.

Hightower, who graduated at Northeast Louisiana State College, and earned his law degree at Tulane University, resides with his wife and one son on the Crossett Road at Bastrop. While attending Northeast State in Monroe, Hightower held a part-time job and was elected student body president. He later worked his way through law school.

After receiving his law degree, Hightower served with the the U.S. Army. He later moved to Bastrop where he opened his own law office and since that time has engaged in the general practice of law.

Hightower is a Presbyterian, a former director with the Bastrop Jaycees, and a member of the American Legion. He is presently serving on the board of directors of the Northeast Louisiana Division of the Arthritis Foundation, and as leadership chairman for the Northern District of the Boy Scouts of America. He is a member of the Public Affairs Research Council of Louisiana, and a number of other civic, social and professional groups.

In announcing his entry into the political arena, Hightower said that his decision to seek election to the House of Representatives was "motivated by a sincere desire to effectively represent the fine people of our two parishes in Baton Rouge and to see our area move ahead. I feel that my background and training qualifies me to fill the post I seek capably, honestly and humbly.

"My law practice has brought me into contact with citizens from both parishes and from all walks of life. I am familiar with their problems and their desires. When elected, I intend to equally represent the interests of the citizens of both parishes," Hightower stated.

The 31-year-old lawyer continued, "In order to keep in close contact with the people of our district, I expect to maintain an office in both parishes and to make myself available at such offices on a regular weekly basis in Farmerville, as well as Bastrop, to discuss the needs and problems of our citizens.

"I will campaign for election in the same manner as I expect to serve—with determination and hard work," Hightower declared. "And, I intend to present my own merits and ability and refrain from personal attacks on my opponents."

He promised a "very active campaign."

"Almost all of our citizens are deeply concerned about our current insurance rate status. We must closely examine this area of our law. Our insurance problems must be discovered and corrected," Hightower stated.

"It is my firm belief," Hightower continued, "that we live in an area that is on the threshold of almost unvelievable economic growth and development, however it is essential that we have the type of leadership that can assure the development of this potential to its maximum. Without such leadership, progress can and will pass us by."

Hightower continued with his statement:

"Being a father, I am vitally concerned with the quality of our educational system. We

LEMMIE HIGHTOWER

must prepare our children through capable instruction to meet the needs of tomorrow. We must retain our qualified teachers.

"Fair and equitable welfare benefits must be provided without abuse and waste.

"Not only are we in an area that offers great opportunity for new industrial development, but we are blessed with a tremendous bounty of natural recreational and outdoor rsources. These offer great benefits for those of us fortunate to live in this area, plus they serve as a tremendous vehicle for tourist attraction. We must preserve and further develop our fishing waters and game areas.

"We must continue to improve and expand our system of roads and highways.

"All of our citizens must work together to improve our two parishes. We must also all work with our law enforcement officials to maintain good order in our communities.

"If honored by election, I will work hard to be an outstanding legislator and all of my decisions will be based on what I believe people I serve.

"I do not repreesnt any special groups, interests, or cliques. I have entered this race for representative as an independant and I am committed to only one faction - you the people of our two parishes.

"In this campaign," Hightower said, "I will not aline myself with any other candidate, but after the election I will work in harmony with the other representative. Two representatives will be elected. I expect to be one of them. I am in ths race to win and to effectively represent the people of our two parishes."

In closing his announcement, Hightower stated, "I am calling on all citizens who want to see our area effectively and honorably represented to join with men in this campaign. We need your prayers, in order to achieve the progress which our district deserves."

Baton Rouge Jails Negro Of Jonesboro

BATON ROUGE, La. (AP) — Ernest Thomas, 33, who claimed to be a "security guard" for militant Black Power leader Stokely Carmichael, was returned to jail here Saturday.

A sheriff's airplane brought Thomas from his Jonesboro home, and he was held on a bench warrant, usually issued when a defendant fails to appear in court on an appointed date.

Thomas had been free on bail on a charge of carrying a concealed weapon. He and two others were arrested May 18 after sheriff's deputies stopped their car.

Thomas, Spiver W. Gordon, 27, Plaquemine, and Cleveland Sellers, 22, Atlanta, Ga., identified themselves as security guards for Carmichael, who was here at the time to address a student assembly at Southern University.

Deputies said each carried a pistol, and their car contained a copy of the Peking edition of "Quotations of Chairman Mao Tse-Tung."

a "Double Bonus" in Red Scissors Coupons

RED SCISSORS Gift COUPONS

50 COUPON "CREDIT" TOWARD THE GIFT YOU SELECT NOW just for helping us to record your order!

50 COUPON "SHOPPING BONUS" TO START YOU TOWARD YOUR NEXT GIFT!

"Red" Scissors Your Pocketbook's Best Pal

GET RED SCISSORS COUPONS FROM THESE FINE QUALITY PRODUCTS:

GRANDMA'S — West Indies Molasses
GOLD SEAL — Quality Dog and Cat Food
MRS. FILBERT'S — Margarine, Mayonnaise, Salad Dressing, Relish Spread, Sandwich Spread, Tartar Sauce
DR. ROSS — Quality Canned and Dry Dog Foods
TUBE ROSE — Scotch Snuff
PARKER'S — Corn Puffs, Popcorn, Snack Mix, Croutons, Swingers, Bac'n Chips
PRINCE — Spaghetti, Macaroni, Egg Noodles, Italian Spaghetti Sauces, 100% Italian Imported Grated Cheese
PENNY — Quality Dog and Cat Food
BORDEN'S — Silver Cow Evaporated Milk, Star, Standard, Magnolia and Challenge Sweetened Condensed Milks, Borden's Evaporated Milk (Gold Cow in West)
SKINNER — Macaroni, Spaghetti, Noodles
SKINNER — Raisin Bran and Raisin Wheat Cereals.

SOME OF THESE PRODUCTS AVAILABLE IN CERTAIN STATES ONLY!

GET YOUR RED SCISSORS "DOUBLE BONUS" AT:

MONROE, 900 North Louisville Ave.

SAVE! ROYE'S FABRIC CENTER SAVE!

SUPER SENSATIONAL FABRIC SPECIALS

45" WIDE - 100% COTTON FLOCKED PINWALE CORDUROY
FULL ROLLS 2 COLORS SUPER SPECIAL 77c YD.

1000'S YARDS - NEW STOCK DRESS TRIMMINGS
• VENICE • CLUNY • BRAIDS • EYELETS • METALLICS, etc.
VALUES TO 79c 10c YD.

8000 YARDS—2" to 4" WIDTHS ASST. COLORS
DRAPERY TRIMMING VALUES TO 79c 15c YD.
DRAPERY • BEDSPREADS • TABLE CLOTHS • COSTUMES

BLEEDING MADRAS 100% Cotton Full Bolts A. 1.49 Value 25c YD.

LARGE NEW SHIPMENT! ASSORTED FABRICS
We have never before been able to offer such a tremendous selection of fabrics at such a low price! 1000's of yards — solids — prints — patterns in cottons-cotton blends and other fiber contents — all full bolts — 36" to 45" wide.
3 Yds. For $1.00

ANTIQUE SATIN DRAPERY 45" Wide White Only 50c YD.

U.S. NAUGAHYDE AND OTHER KNIT BACK EXPANDED VINYLS
54" WIDE - MANY COLORS
VALUES TO 4.98 ONLY 98c YD.

OPEN 8 am til 7 pm DAILY

ROYE'S FABRIC CENTER
"Where The Best Is Not Expensive"
3217 CONCORDIA MONROE, LA.

Always Plenty FREE Storefront PARKING

Hospital Care Policy
Ages 50 TO 85

You have seen THIS POLICY advertised on local TV and Radio
Covers Medical Expenses for Sickness, Accidents, Operations

HOSPITAL ROOM UP TO $700
FOR OPERATIONS, Up to DOCTOR'S FEES $250

Covers X-Rays, Hypodermics, Oxygen, Blood Transfusions and many other miscellaneous Hospital Expenses as provided in the policy.

IMPORTANT FEATURES
• Company cannot cancel
• No reduction in benefits of old age or health condition
• Policy pays full benefits in addition to full Medicare benefits
• Pays regardless of any other insurance you may carry

During Present Enrollment Ages 50 to 85 Individual $60.00 Per Year

COMPLETE THIS COUPON AND MAIL
HOSPITAL-CARE
Box 540
MONROE, LA.
Please furnish me complete FREE details of your POLICY. This places me under no obligation.
NAME
ADDRESS
CITY
Northwestern Security Life Ins. Co.

LBJ Opens Drive On Social Security

WASHINGTON (AP) — The Johnson administration already has opened a drive to try to persuade senators to reshape the House Social Security bill more to its liking.

But checks with members of the Finance Committee, which will open hearings on the far-reaching legislation Tuesday, indicates that administration officials have a tough job on their hands.

Officials of the Welfare Depatment, talking with committee members in advance of the public testimony, have stressed two points:

1. That the Social Security insurance benefits in the bill passed by the House Thursday, considerably below the level recommended by President Johnson, are inadequate.

2. That the public welfare amendments added by the House, over administration objections, are unduly harsh and will cause more suffering among those most in need of help.

These amendments are designed to force a reduction in the relief rolls or at least to hold down on future increases, particularly in the category of aid to dependent children.

Johnson expressed pleasure at a news conference Friday at House passage of the bill, although he added: "There are some matters that they brought into it that we hoped they wouldn't. There are some reductions made that we didn't favor."

He said he thought the Senate could improve the measure.

The check of senators showed there would be a strong effort to boost the level of benefits in the measure but quite possibly through a financing mechanism which the administration opposes.

As to the welfare provisions, sentiment was unclear. Some senators said they were not certain as to their actual effect. But some said there was a growing outcry in their states against mounting costs of relief programs.

Sen. George A. Smathers, D-Fla., No. 2 Democrat on the Finance Committee, said: "I would not be surprised if, in the end, we come up with a bill like the House version."

Sen. Vance Hartke, D-Ind., also a committee member, told a reporter he would try to restore at least the 15 per cent general increase in Social Security payments, plus the $70 monthly minimum asked by the administration.

The House voted for a 12½ per cent boost and a $50 floor.

But Hartke said he believed the program hereafter should be financed a third each by employe contributions, employer taxes, and Treasury general revenues.

The administration is strongly against any such plan, especially in a time of huge budget deficits growing out of the Vietnamese war. At present, Social Security is paid for through taxes levied equally against the worker and employer.

Sen. Winston L. Prouty, R-Vt., who long has campaigned for a $70 minimum monthly payments, told a reporter the benefits at the bottom of the scale in the House bill were inadequate.

He said he would seek to boost all of these but that he was not yet certain whether to try for a $70 minimum. However, Prouty also favors financing some portion of these higher benefits out of general revenues.

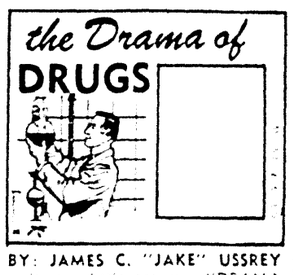

BY: JAMES C. "JAKE" USSREY

In our little column "DRAMA OF DRUGS" we will endeavor to bring to you the story of Pharmacy in relation to the history of civilization, of science and technology. We will hope to give you the appreciation of a special and [illegible] in the present. We will trace the course of disease in the primitive world, the birth of basic medicine in our modern age.

Magic was the forerunner of science. Preventive magic was based on the belief that foreign or evil bodies had entered into the body and to destroy these evil spirits special rituals, magic powders, and good luck objects were used to prevent disease. Herbalist came into being at this time and, with it, the first inkling of knowledge that disease could be treated with medicine. . . . Today drugs are powerful healers of disease.

Tuesday Medical Hint: If you are over 40 and you are not having at least an annual visit with your Physician, you are living the life of a FOOL. And it may be a short one.

GIBSON'S
PRESCRIPTION
PHARMACY
3000 Louisville
Monroe
105 Crosley
W. Monroe

Mrs. Faircloth Dies; Rites Set For Today

Funeral services will be held at 4 p.m. today in the chapel of Hixson Brothers Funeral Home here for Mrs. Emily Vercher Faircloth, 86, of Monroe with the Rev. James O. Evans of St. Marks Methodist Church officiating.

Burial will be in the Memorial Park Cemetery under the direction of Hixson Brothers.

Mrs. Faircloth died Saturday morning in a Winnsboro Nursing home following a long illness.

Survivors include three sons, Julian Petch of Melville, P. J. Petch of Baton Rouge and Joseph Petch of Monroe; one step - daughter, Mrs. Maggie Brossett of Monroe; one brother, Abron Vercher of Natchitoches; three sisters, Mrs. Marie Roy, Mrs. Daisie Roy and Mrs. Laura Roy all of Natchitoches; 11 grandchildren, 29 great - grandchildren and one great - great - grandchild.

Pallbearers will be Joe Allen Petch, George Petch, Jerry Petch, Floyd Mixon, Howard Hennigan Jr. and Ray Lasyone.

INAUGURATES ASSEMBLY

TEHRAN, Iran (UPI)—The Shah of Iran Saturday inaugurated a newly-elected constituent assembly which will grant him the authority to appoint a regent for his six-year-old son. The Shah is expected to appoint Empress Farah the first woman regent in Iran for 1,000 years.

DEW MUSIC CO.
SALE
FAMOUS BRANDS
STEREO & COLOR TV
Discontinued Furniture Styles
and Floor Samples . . .
Now at Low Close Out Prices!

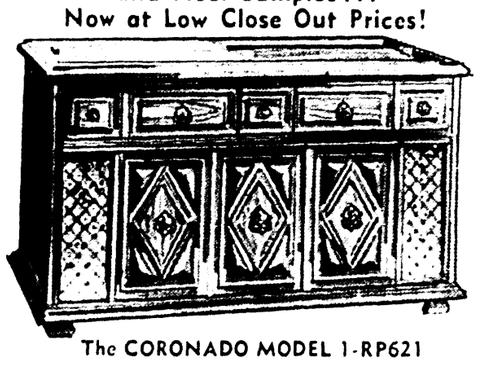

The CORONADO MODEL 1-RP621
Mediterranean Furniture Style in Dark Pecan Finish
REDUCED TO ONLY $279

Other Models in ● Traditional ● Contemporary and ● Early American Furniture Styles . . .

MODEL SC-601 In Maple or Mahogany Finish	ONLY	$109
MAGNAVOX CP-606 In Walnut Finish	ONLY	$129
MODEL CP-607 In Maple Finish	ONLY	$129
MODEL CP-609 In Pecan Finish	ONLY	$129
MODEL RP-614 In Walnut Finish	ONLY	$229
VOICE OF MUSIC VM-382 Brown & Beige Finish	ONLY	$179.95
MODEL RP-616 In Maple Finish	ONLY	$259
MAGNAVOX RP-619 In Mahogany Finish	ONLY	$259
MODEL RP-622 In Maple Finish	ONLY	$279
MODEL 3T-529 COLOR TV In Warm Maple Finish	ONLY	$595

Save Now on These and Many Other Fine Stereos and Color Televisions.

OPEN 9 AM TIL 5:30 PM DAILY
PHONE 322-8127
DEW MUSIC CO.
339 DeSiard
DOWNTOWN MONROE

DREXEL
VISIT MONROE'S MAGNIFICENT MONROE CIVIC CENTER SYMPHONIC COLORFALL
Reduced
20 to 50%

DIXIE
BEDDING & FURNITURE CO.
CORNER WASHINGTON • NINTH STS.
FREE
• PARKING
• DELIVERY
• DECORATING ASSISTANCE

Comparison PROVES It's DIXIE For The BEST VALUES In Fine QUALITY Furniture!

Scientists Develop Important Aids In Law Enforcement

Not all of the scientists are working on moon rockets. A lot of them are trying to help the police, with such wonders as heat cameras, sleep guns, nerve gas in spray cans, fingerprint scanners, and national computer networks. Here's the latest thinking in the constant war on crime.

By BERNARD GAVZER
AP Newsfeatures Writer

With the help of the scientist, American law enforcement is shedding its 19th Century methods to catch up with the 20th Century criminal.

Modern mobility being what it is, and the modern crook being what he is, it has been within the realm of possibility for a California bank robber to take a jet to New York, steal a car in New Jersey, rob a bank in Pennsylvania and be back in California the same day.

But now, the combined wizardry of computer and communications is bringing law enforcement closer to the day that a cop will be waiting at the airport when the robber gets back.

The tools and techniques that promise revolutionary change in the ancient battle against crime have come from the research laboratories and think - tanks where scientists, in their ivy tower tradition, have hardly thought of police except when receiving parking tickets.

INVENT SOLUTIONS

"It might be said that we invent solutions and then go in search of problems they can solve," says a researcher at Perkin - Elmer, a sort of science factory in Connecticut. It has defense contracts and does research aimed at industry, but some of its instruments have direct value in crime laboratories. One is an atomic absorption device which can find evidence of one millionth of a gram of LSD in an entire cube of sugar.

The arsenal of new weapons and gadgets can put down a lone burglar in Kalamazoo or a mob in Newark. There is a dart injector gun that can tranquilize a violent person in seconds; a liquid gas spray called Mace that reaches beneath the skin to the nerves and instantly stuns a person; a noisemaker called a "curdler" which makes a person stop whatever he's doing to hold his ears; an antiburglar device that electronically profiles an intruder and spells out his height, weight and what he's wearing; a detector that spies on other detectors; a foam that makes a person feel he is suffocating; a chemical that makes him slippery.

One example of how a tool for industry eventually becomes a tool of law enforcement is the Frisker, a device that detects metal. The logging industry needed such a detector because of the danger of cutting blades taking a bite into metal hidden in trees. It followed that if it could find metal in trees it could do the same on a human. Walk-through detectors were installed in prisons and other high security installations. Now there is a hand - held one which a policeman can use to find a concealed gun, knife or metal object on a person being searched.

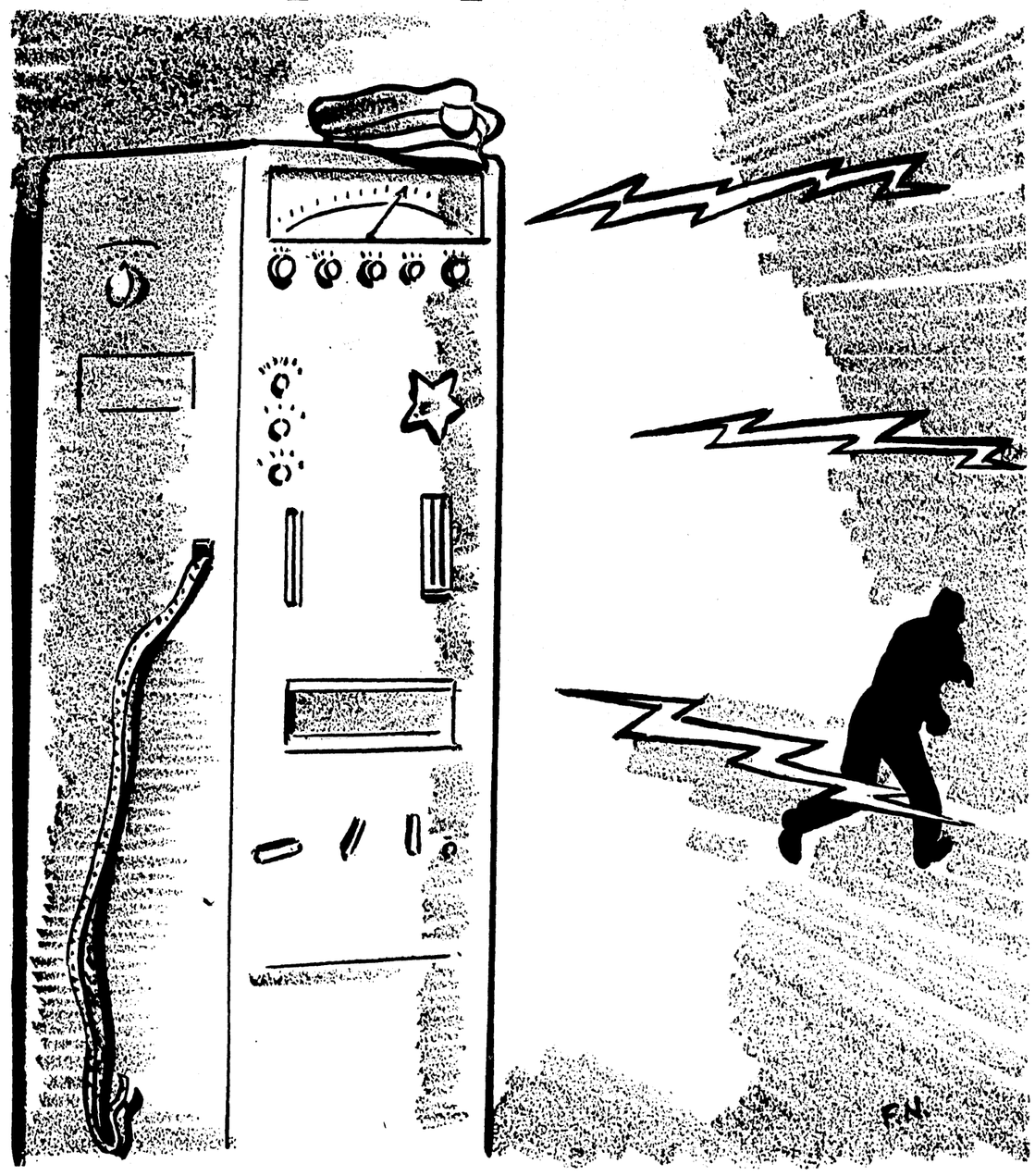

COMPUTERS ARE AMONG the many aids which scientists have added to the lineup of equipment used to advance crime detection and law enforcement operations in the nation.

"There have been applications across the law enforcement spectrum," says Dr. Alfred Blumstein of the Institute of Defense Analysis in Washington. Dr. Blumstein served as director of the Science and Technology Task Force on the President's Commission on Law Enforcement and Criminal Justice. It made a comprehensive study of what there was and what was needed and how it could be used.

"You will find the new technology at work in alarms and detectors, in weaponry, in the crime laboratories, in communications and especially in the storage and retrieval of information," he says.

The attack on crime can be focused on prevention at one end, punishment and rehabilitation at the other.

One stumbling block in this process is that the criminal also keeps pace with new developments. He was using the automobile to flee a crime scene before the police had enough department vehicles, for example, to set up road blocks and long before the foot patrolman got on wheels. Burglars were using walkie - talkies long before they were issued by police departments. Relatively few departments today have them for each officer on patrol duty. When wiretaps and electronic bugs were used to secretly gather information about criminal activity, the criminals obtained detectors. But the one thing that most criminals, smart or stupid, have is mobility. And that is where law enforcement is hoping to catch the crook, by making the automobile a trap instead of a trip. And to make any trip a possible trap.

The way to do this, of course, is to be able to keep track of criminals and to have a foolproof memory that never makes a mistake.

Is there a brain which could do this job? Yes. It is the computer, the machine which worked marvels for the nation's space programs, its defense structure, its commerce, its industries.

One of the pioneers in computer use in law enforcement is Alameda County in California. The Police Information Network — PIN — is the brain for 93 separate law enforcement agencies in the nine San Francisco - Oakland bay area counties.

There are banks upon banks of computers in the county data processing center. They do many bread - and - butter jobs, ranging from country payrolls to preparation of court calendars, but the police interest is in PIN. It has more than 200,000 warrants for arrest registered in its brain. How does this help the cop on the street.

Witness Officer William Hanssen, Badge No. 666, on a typical tour of his beat.

MANY BURGLARS

"A lot of burglars live here," says Hanssen, "but that doesn't mean they work here." driving his patrol car, he makes a random tour. "I don't like to go the same way every day or hour, otherwise some wise guy could figure out a pattern for the beat."

He drove behind a car and said he'd show how fast he could get a check on it. Picking up his radio microphone, police would rather have a wireless one which would leave their hands free, he identified himself to the dispatcher and said, "Rolling check on . . ." and gave the license plate number of the car and also asked for a double query.

At the communication center, a coded inquiry, keyed with the letters DQ, was made and it automatically conducted a double search: of the center's PIN file and of AUTOSTATIS, which stands for Automatic Statewide Auto Theft Inquiry System, maintained by the California Highway Patrol in Sacramento. PIN ha sthe information on outstanding warrants; AUTOSTATIS has information on stolen cars, plates and parts as well as cars associated with major crimes for the entire state of California.

FAST RETURN

Hanssen had asked for the check at 7:03 p.m. He received a "clear" from PIN and AUTOSTATIS in one minute. The computers actually did their searches in about three seconds each: the rest of the time was taken in communication.

"A good example of how this helps in a dangerous situation occurred not too long ago when a highway patrolmen was pursuing a car that was going 10 miles over the speed limit," Hanssen said. "He saw only one man in the car. When he asked for a rolling check, he was informed that it had apparently been used by three men in a robbery. Had he stopped that car alone, he might have been shot down. But with the identification of the car in connection with a robbery, other patrols were brought in and they captured three armed men."

The stateline is not the end of the information line. National networks are being constructed or are in existance.

In Phoenix, Ariz., Highway Patrol Maj. Jack Monschein oversees LETS, which is the Law Enforcement Teletypewriter Service, a nationwide network that transmits information about wanted persons, stolen property, missing persons and other police matters. Some 4,500 police agencies are in LETS.

Those tied into the system can communicate selectively with one another, or with all the agencies. Messages that used to take hours or days to deliver to other police agencies, now get where they are going in minutes.

While LETS is an automatic system, it is overshadowed by NCIC, the FBI's growing National Crime Information Center in Washington. This is a computer operation, containing information on persons who have violated federal statutes or against whom there is a felony warrant outstanding - one on which the issuing state will take extradition action.

NCIC now has 7 state systems tied into it as well as tie - ups wth metropolitan networks in Chicago, New York, St. Louis New Orleans and Boston.

HIT RECORDED

One day recently a special policeman at Kennedy Airport took a man into custody and requested a check of NCIC in Washington. The suspect's name and date of birth were fed into the system and in three seconds the machine recorded a hit: the man was wanted in California for unlawful flight to avoid prosecution.

From the standpoint of the citizen who witnessed a crime or is in danger of being a victim, the computer - communications capability is full of promise.

The job: get a cop to the scene and stop the crime and catch the offender.

Chicago is the locale of one of the finest immediate - response systems now operating in the nation.

Here is what happens. A resident of the Near North Side, for instance, thinks someone is trying to break into his apartment. He calls PO 5-1313 it's a free call and the call automatically goes to a dispatcher keyed to the specific neighborhood. In the past, it would go to a switchboard operator who would then direct it to a dispatcher.

The dispatcher learns the nature of the crime and the location and depresses a footpedal which gives him radio communication with the patrol cars assigned to his area. A console provides him with a picture of what vehicles are on patrol and available. He directs the closest one to the scene, and because he is trained to be highly familiar with the area under his control, he can tell the police whether they can make a surprise entry by going over a neighboring fence, take a short cut through a passageway or whether there are three possible exits for a fleeing suspect.

MAJOR SIGNIFICANCE

But the larger significance of the computer, according to police scientists, is in its use for manpower allocation. In many large departments, a chore such as charting beat patrols used to take months.

St. Louis, using computers, can do this for every watch. The computer gives it a running account of crime patterns; a rundown on personnel on vacation, sick or scheduled for court appearances; and weighs other factors, such as how many men may be occupied on a night during which there is a baseball game, an anti-Vietnam rally, a sit - in at City Hall and a convention of folks apt to do a bit of hell - raising.

The problem in all law enforcement is in preventing a crime, detecting it if it occurs, getting evidence to identify the person responsible, obtaining the evidence to get a conviction.

One of the most exciting tools recently developed to help corroborate a person's guilt or innocence is the Voiceprint. Devised by Lawrence C. Kersta of Somerville, N. J., the Voiceprint represents sound on a bar spectrogram and a contour spectrogram, which is similar to having a profile and a map of something. He also devised a classification system. His Voiceprint is based on the premise that no two adults voices are proximately 65 phonemes, which are precisely and exactly alike.

"The human mechansim can make apphonetic elements," he says. "In the English language we use approximately 44 phonemes. The way each of us makes these phonemes is unique because of the uniqueness ef each person's vocal cavities and articulators and the way in which they learned to speak."

Attempts to deceive the Voiceprint, says Kersta, have been made "by people who put marbles in their mouths or tried other tricks. The ear can be deceived, but not the machine."

Kersta's findings through Voiceprint have been admitted in various court cases. Says Kersta:

"I can see the possibility in the future in which a police officer making an arrest would have direct communications linkup to a Voiceprint installation. The offender's voice could be instantly classified and fed into a computer which would search a file of identified voices. In a matter of seconds or minutes, that officer could know the true identity of that person and whether he was wanted for anything."

Another astonishing development is the so-called heat camera. This was developed by the military and is based on the fact that all objects above absolute zero give off heat in the form of invisible infrared radiation. It is possible to use a thermograph to convert the heat through a scanner into a visible light beam and produce a visual picture. In demonstrating how this might be done, a mock murder was staged in which the body was then spirited away. The heat camera was later able to show where the body had been.

The most glamorous tools and instruments are to be found in the crime lab and among alarms and detectors. In the crime lab, there are instruments which measure ultraviolet absorption or emission and which can be used in astonishing ways.

PAINT TRACED

"If we find so much as a speck of paint on an accident victim," says a researcher at Perkin-Aelmer in Connecticut, "We can trace the paint to the particular model of car and the car itself."

Many of these processes are at work in foransic medicine, particularly when medical examiners try to unravel the cause of death in mysterious cases.

Neutron activation analysis, whch measures the atomic half-life of elements, has been used by the Federal Bureau of Narcotics in getting evidence on the narcotics traffic. Says George Gaffney, deputy to director Henry Gordano:

"It is possible to take a sample of heroin and trace it right back to the soil in which it was grown as a poppy. Presumably, we could show the path of heroin from the pusher to the dealer to the trafficker to the clandestine laboratory in which it was processed."

Monroe Morning World
Sunday Features
Editorials — Spotlight
Monroe, La., August 20, 1967 1-B

Huge Air Base Looks Like Suburbia

Clark in the Philippines is the biggest overseas U. S. Air Base, and it has an extensive array of things — maids, tennis, golf, movies, the works. But there are two larger facts of life for 32,000 Americans — there's a war in Vietnam, and Clark isn't home.

By KELLY SMITH
AP Newsfeatures Writer

CLARK AIR BASE, Phillippines (AP) —Picture an American compound where there are 18 tennis courts, a football stadium, a bowling alley open 24-hours a day. Where 6,400 children attend school, 20,000 cars clog the road at rush hour, virtually every family has a maid, the officer's club swings at midnight and the local beer is heady stuff.

This is Clark, the largest U.S. air base overseas, a major support depot to Vietnam, logistic and operational center for Air Force combat in Southeast Asia, and parent protector of an area extending from Burma to Guam, Taiwan to Australia.

In an hour, Clark generates enough electricity to light a 100-watt bulb for 25 years. Every three minutes, 15,000 times a month day and night, a plane lands or takes off.

Life at Clark is a chilling pendulum. F102s scream through the night and war is overhead. Inside a club, couples dine on steak chateaubriand, dance to a combo and war is an ocean away.

VARIED ACTIVITIES

During the day, the 15,000 wives and children can take music, Spanish and horseback riding lessons, play an 18-hole golf course, visit a 50,000 volume library, exercise in a fully equipped gymnasium, go to the movies or craft classes, attend summer camp or join the Little League on four baseball diamonds.

During the same day, planes fly in across the South China Sea from Danang, Pleiku and Saigon bringing cargos of young men, still clothed in bloodied fatigues, aching from wounds of war.

This is not Clark's first war. It was captured by the Japanese in World War II. Clark men died on the Bataan Death March. Nestled under the shadow of craggy Mt. Arayat, 75 miles northwest of Manila, Clark rolls out over 206 square miles of palm, mango and banana trees, sugar cane fields and forest.

Clark is a city of 32,000 Americans and 28,000 working Filipinos. They call themselves "Clarkites." Within the past five years, the base population has doubled. In the last two years, the population has increased 10,000.

Life in this city is much like that in any American city - yet starkly foreign. Driving through the residential areas-on 6th street, Davis Avenue, Bong Highway one sees pink, yellow and blue homes, manicured lawns, clotheslines, children playing, bicycles on the curbs, treehouses, yard furniture. It looks like suburbia.

AWAY FROM HOME

But in one of these homes a father is gone for 60 days in Vietnam with his 13th Tactical Bomber Squadron. In one of those homes lives Mrs. William C. Westmoreland, wife of the U.S. commander in Vietnam.

In the United States, an average family cannot afford fulltime help. At Clark, virtually every home has at least one live - in maid who does almost all cooking, the cooking cleaning, washing and babysitting. Wives admit they are spoiled.

More than any other factor except the war, it's the maid who changes the complexion of family life here. For $20 to $30 a month, a woman is freed of all household tasks. Yet she is an ocean away from home and generally restricted to the base. Life for many an Air Force wife then becomes mixed with boredom, beer, disappointment, fear, disillusionment, letter writing and needlepoint lessons.

"More neurotics and alcoholic women leave Clark than any base we have," says one officer. "But all in all, it's pretty much like any stateside suburb."

In an effort to keep busy, women organize. Three organizations log 1,000 to 10,000 hours a month of volunteer service: the Red Cross which aids the 550-bed hospital; Women's Welfare which tends social and educational welfare needs outside the base complex; and Family Services which helps base families.

There are also sororities, church groups, a ladies golf club, wife groups of every squadron, tennis and baseball teams, and hobby shop activities which claim nearly 40,000 separate visits a month. Children have a summer camp, a kindergarten, Boy and Girl Scouts, every lesson imaginable and schooling up through college.

SOCIAL TIME

Nighttime is social time. A maid makes hostessing at home a simple matter. When not at home, the various officer's and airmen's clubs have moderately priced dinners in a tropical atmosphere with excellent dance music.

Each person interviewed, when asked what they did evenings, replied first: "drink." They subsequently remembered other activities.

Over - indulgence can mar a man's career, says an officer. In orientation courses wives are given other don'ts at Clark: don't pull rank on another wife, don't gripe, gossip or be unfaithful to your husband, don't wear hair in curlers in public, don't wear shorts more than four inches above the knees, don't go off the base alone at night.

Most families list the weather as their biggest adjustment — heat and humidity stay around 88. Families are here for a two - year stay, and their furniture is left at home; it would rot in the tropical climate.

The rapid growth of the base has spawned around its periphery a strip of cheap bars, girly shows, open air markets, prostitution and thievery.

Other portions of the Philippines are not so commercial, but Air Force families have less and less time to see them. Some say they never get to Manila. Some never go to Angeles, the town bordering Clark. With many of the men working six and seven day weeks, most time is spend close to home.

Despite occasional water or power failures, confinement to a general area, frustration of waiting out 8 to 12 months to join their husbands in the first place waiting lists are long because housing is tight, women tend to be optimistic. Like all military wives, they learn to adapt to the moves from one town to another, to look at the brighter side.

"There's a saying that your best posts are your last and your next," says one. "The one you're at is always the worst."

Said Donna Neimi of Stockton, Calif., the mother of four and on her first overseas post: "When the store is out of lettuce for weeks, I just go to Subic, the navy post three hours away. When the monsoons start, I prepare for sick children."

There's the wife of Maj. Frederick Clemenz of Dyer, Ind., who teachers first grade on the base. "I take the children swimming and it rains. Heck. We swim anyway."

There's Helen Golod, wife of a New York City staff sergeant, who's taking bookkeeping two nights a week, works with the Red Cross three days a week and spends one day with local welfare programs.

"My neighbors get bored to death," says Helen, "so I tell them to bake cookies for the Red Cross and they seem relieved to do it."

There's the wife of T. Sgt. James Quaschnick of Sebeka, Minn., pregnant and moved in without pan or sheet. "You make do," she says, smiling. "You like it."

There's pretty Judi Stack, wife of Capt. Thomas L. Stack of Port Arthur, Tex., who waited nearly a year to join her husband and within three months is speaking Tagaleg, the national tongue.

SHADOW, PAST, PRESENT

Vietnam, 900 miles to the west, is in the back of everyone's mind, a shadow of what is past and what many are headed for. Though the majority of Clark men do not serve actively in Vietnam, they perform tasks directly related to the war effort.

"Let's face it," says one officer, "we are at Clark because of Vietnam."

"The war means that men who used to work five normal shifts a week now work six and seven days a week," says Lt. Col. G. A. Ramsey of San Antonio, Tex. "People are very aware of it, even if they don't talk much about it."

Military officers generally concede that families on a base are a significant morale factor to the individual man, but from a military standpoint they say it fogs up the machinery considerably. Some openly advocate getting rid of women and children — particularly from a war area.

Ireland Tonic For Burl Ives

For Burl Ives, home is a five-acre estate on the River Shannon near Limerick. He's lost 70 pounds, sworn off drinking, and taken to snuff, but he hasn't sworn off America. He's due back on Broadway next month, and after that it's back to Ireland.

By EDDY GILMORE
Associated Press Writer

BALLYSTEEN, Ireland (AP) — Most foreigners who come to Ireland enjoy its superb food and get fat. With Burl Ives it's the other way around.

"I've lost 70 pounds over here," said Ives, "and my health's never been better. I may knock off another 25 or 30 and see if I can hold the line."

How much does he weigh?

"I never tell my weight," he replied, "but boy, if you knew it, you'd be surprised."

Burl Ives is a big, big man. As a freshman in high school in southern Illinois he weighed 206 pounds and played guard on the football team. He played the same position at Eastern Illinois College.

"In the two years I played at Eastern Illinois," recalled Ives, "we never lost a game — and I never lost a pound."

"I can't drink and lose weight," he said. "Every time I take a drink I get a ravenous appetite. So, I've knocked that off too for a while."

Instead, he smokes his pipe and sniffs snuff. Snuff sure enough?

"Sure enough snuff," he answered. "Come on, have some. Here's a whole tin of it for you."

Ballysteen is a tiny village within sight of the River Shannon, not too far from Limerick and Shannon Airport.

IMMEDIATE LIKING

Ives came to Ireland first 14 years ago to sing in a concert to raise funds for a hospital in Dublin.

"I liked Ireland immediately," he explained, "but when I saw the west of Ireland it was a love affair at first sight. The more I traveled in Mayo, Galway, Limerick and Killarney the more I liked it. I said to myself, 'One day you're going to get yourself a little cottage in the west of Ireland."

Three years ago he did it.

"I was in a pub," he said, "and I let it be known I was looking for a house."

He took another sniff of snuff and went on: "They thought I was rich-which I'm not - so they tried to sell me great houses and castles. Finally one fellow said he had a place but he thought it was too small.

"We staggered up here and I peeped through the window. I liked what I saw and I asked the price. 'You've sold a house,' I told him. And he had."

Ives made a film in Dublin last autumn and stayed on in Ireland, hurrying to his house as quickly as he could.

"I had to fly back to the States to do a couple of television shows last winter and this spring, but otherwise, it's been a quiet life in the west of Ireland," he said.

What are his plans?

FILM PLANNED

"Well, I'm going over to Denmark soon to make a film. I've got to play a lute. I don't know how I'll manage that, but I'll face that problem when I come to it.

"Then I'm going to New York to rehearse for a play. It's called 'Dr. Cook's Garden' and it's the most exciting play I've read in a long time." Tentatively set to open on Broadway Sept. 25.

After what he hopes will be a long run, Burl plans to return to the west of Ireland and his two - story house called Prospect House. He does not plan to become an Irish citizen.

"No, I'm content to remain an American although I'm still enchanted with Ireland," he said.

Ives' wife, who handles much of his business, spends most of her time in the United States, visiting Ireland occasionally. So when he is in Ireland, Ives is on his own.

He does his own shopping and cooking, and says he enjoys it.

The five acres surrounding Prospect House are covered in hip - high grass.

"I never cut it," said Ives. "I like it this way. I like life this way.

"I've never worked very hard, you know. Nothing bugs me. Instead of struggling and fighting to pile up a lot of dough I'd rather be out some place like this having fun, seeing life and seeing people."

Monroe Morning World
Sunday, August 20, 1967 Two-B

Do Military Chiefs Mean It?

Latest word is that the joint military chiefs of staff provided a large part of the ammunition in the Senate drive to restore military aid provisions cut from President Johnson's foreign assistance bill. The question now is whether the military chiefs are saying what they think or whether President Johnson and Secretary of Defense Robert S. McNamara are pulling the strings.

Back in the early 1960s, the late President John F. Kennedy put such tight muzzles on the top military men that they were barely able to eat, much less say what they thought. This tight control over the military has continued almost uninterrupted since that time.

A recent near revolt reportedly occurred when General William C. Westmoreland made his latest report to President Johnson on the situation in Vietnam after McNamara had made a trip to Vietnam and had reported to the President that it would not be necessary to increase forces there if those already in Vietnam were "used effectively." This was an insult to Westmoreland and also was grossly misleading, as it seemed to give the impression that Westmoreland was not using the troops to the best advantage.

As a matter of fact, McNamara had been misdirecting the use of the troops, rushing big forces to some areas to wipe out small bands and being caught with inadequate forces in other regions, according to numerous reports sent out by able news analysts.

When Westmoreland appeared before Johnson and asked for an immediate increase in the number of troops, the President was quoted as telling him he had been advised by McNamara that no more troops were needed. When Johnson said that, Westmoreland was reported to have replied: "Mr. President, if that is your position, I am forced to tender my resignation as of now." Johnson quickly replied that he was merely stating what McNamara had told him and that he had not yet made a decision of his own. He eventually agreed to a smaller increase in troops than Westmoreland had asked.

At that time it was reported that some of the top men in the Vietnam area were near a revolt, as far as keeping tight mouths was concerned and that some of them were ready to speak out and give their real views, regardless of such possible consequences as being forced into retirement or being embarrassed by unfavorable transfers. Johnson's agreement to increase the Vietnam forces apparently eased the situation temporarily.

A new clamping on of the tight-lip policy, except to say what President Johnson wants said, leads us to wonder if our high military men really think contributing to the armed forces of other nations will help us. We contributed to Red China's military advancement, including the giving of information that led to development by China of the hydrogen bomb, and all we ever got out of it was an increased danger of being attacked by that nation.

Generally our position is that we should supply the money needed to keep our own forces adequately armed and supplied with munitions and war essentials but is against big armament supplies to other nations at our expense.

One thing that has caused so much dissatisfaction with the Johnson policy in conducting foreign affairs is the fact that we seem to be doing everything possible to avoid winning the war in Vietnam. We are needlessly sacrificing the lives of our servicemen because of our failure to attack vital targets.

Occasionally President Johnson allows a little spurt of attack that seems to be going in the right direction. Each time he does that, Senator J. William Fulbright, an avowed supporter of Senator Robert S. Kennedy, in a so - called Peace Party movement, comes out with an attack on the administration and the President apparently "pulls in his horns." In a recent foray against vital targets, which is what those who favor winning the war want, Fulbright called the Johnson action "stupid."

Sometimes cartoons portray a situation in an extremely graphic and forceful way. Shoemaker, a Monroe Morning World cartoonist, recently showed a giant, muscular boxer, representing United States military forces, sitting in his corner talking advice from his trainer, McNamara. The defense secretary wearing a USA sweater, was saying to him: "Don't punch him in the nose, the eye or the solar plexus — and especially on the chin. It could knock him out." Those words by McNamara have come to size up the way most Americans think the war in Vietnam is being conducted.

If we were absolutely certain that the testimony of the military chiefs of staff represented their true opinions, we would be inclined to attach some weight to those beliefs. Not knowing, we adhere to our opinion that we can't gain much in the way of self - defense and certainly can throw away a lot of money by arming practically every nation in the world at our expense.

Congressman Otto E. Passman of the Fifth Congressional District of Louisiana said recently that the United States is trading with approximately 120 of the 130 nations of the world, including Russia. It is also well known that the United States is giving foreign aid to a vast proportion of those nations, regardless of whether they are communist. Since the United States Export - Import bank has been supplying credit to many of the nations buying arms from us, we wonder whether we are really selling them arms or giving them away.

Although Senator Fulbright seems almost always to take a position opposite from ours in foreign affairs, we sometimes find it difficult to support the national administration, which he is fighting. It was under the leadership of Fulbright that the committee cut more than $700 million from requested authorizations of $3.4 billion.

Fulbright's committee cut $205 million from the $596 million Johnson had requested for military aid and voted to abolish a revolving fund under which the Defense Department guaranteed loans for arms sales to underdeveloped nations.

Despite our frequent opposition to Fulbright proposals, we are forced to agree that we see no benefit to the United States in supplying underdeveloped countries with arms. About all these countries can do is carry on civil wars within their own countries or battle other small countries. How do we benfit there?

The whole foreign affair situation appears to be little better than a mess. We seem to be committed to a policy of not winning the war in Vietnam and to a policy of supplying all nations with arms. Does that in any way contribute to peace throughout the world?

All we can know for certain that it does is require the expenditure of vast billions of American dollars for which the taxpayers of this country are compelled to foot the bill.

Mr. Secretary Gallops Off In All Directions

Views Of Our Readers

Fog Machine

Monroe, La.

To the Editor:

I am wondering if you have a grapevine at the end of your ball point pen? If so can it reach your honorable mayor.

I am only a guest in your fair city seeking relief for a respiratory trouble. That terrible, terrible city fogging machine that spreads that smoke comes without any warning!!! It is almost impossible to get your windows down without inhaling enough to make you deadly sick at the stomach.

It does look like there could be some bell, siren or whistle to warn the peope a block off. If I am ever so unfortunate to be caught in the yard there will be one big southern Louisiana mosquito to be sent back to the Bayou Country in a black box. This is a serious plea — not a joking matter — your town people suffer also. No one has spoken up.

Since in Monroe your column (Jes Ramblin) has held a fascination for me. It is the first thing I read, look or hunt for in the paper — why? Well, it is one way to learn the customs, and ways of a city, town or territory as those human interest stories tell its story well. Keep your Jes' Ramblin rambling on.

EMPHYSEMA

United Nations

West Monroe, La.

To the Editor:

I want to bring to you and readers, some of the things the United Nations are trying to do to the United States and our freedom and to put over it's One World Government, its Communist belief on the United States Citizens.

In Saturday Morning World, Page 7A, you will find the names of members of the General Assembly and their native countries. Read them over and look up their form of Government and you will see who is controling the United Nations, and thus the United States. You will also be able to see what form of Government U. Thant's Country is.

The Parish Library has the "United Nations monthly Chronical" for the public to read. In the January issue, you will find the United Nations violating their own charter, on page 34 there is an article on United States military bases in Asia, Africa, and Latin America, wanting the United States to move these bases from each Country; so Communism can take the country over easier.

General Moran Ret. spoke in Tulsa, Oklahoma, before a group of Patriotic Americans on the United Nations; his words are the United Nations Charter is the Constitution of the United States, whether you like it or not; and the only thing for the United States to do was to get out of the United Nations and get the United Nations out of this United States.

There is a Bill H.R. 1418; to revoke the United States's membership in the United Nations. I have written Senator Long and Senator Ellender on this bill. Senator Russell Long says he does not like the United Nations, but doesn't indicate any desire to get out of the United Nations. Rep. Otto E. Passman says he cannot support the bill H.R. 1418. There was no reply from Ellender.

I am for recalling any Senator or Representative who does not represent the voters of his State from which he serves.

V. O. WILSON

Shame America

West Monroe, La.

To the Editor:

(Attached is an editorial from the Baptist Standard of August 2, 1967, published in Dallas, Texas. I think it is appropriate that all our people might read it and would appreciate your printing it in our local Public Forum. T. H. McElroy.)

Hang your head in shame, America! Then go to your knees with a cry for God's forgiveness. Turn about and follow Him. Move quickly or you topple into hell.

The best of your military power is on distant shores. Some fly through the flak of Vietnam; others slosh through the mud. The death toll mounts; but you, American, could hardly care less except as the family circle is broken.

Turn in the other direction, America. Your troops still stand guard in Europe lest a third war engulf the same continent within a half-century. You look for friends but find so few you dare not count.

Hang your head in shame, America! Now, anarchy is within your own borders. Civil War II broke out. It may yet erupt into a more deadly tragedy. It is bad enough when National Guardsmen must restore order. It is terrible when Federal troops must be deployed.

Detroit. Newark: Distance may have lent a bit of comfort. But remember there was Birmingham, Houston, and Nashville. It could soon be Dallas, San Antonio, or a dozen other cities.

Satan dances with glee. He never had it so good. We are a people unconcerned and uncommitted. We are indifferent despite the screams of sirens and the clanging of every alarm bell.

We leave the Detroit diagnosis to the so-celled experts who will make their investigations. Nor will we bother with the particular facts of Newark, Englewood, and the score of other tragedies.

We thumb through two books of history. One is secular. Nations created long before ours rose to world power. They became selfish and indifferent. Disrespect for law grew into disobedience of law and then defiance of law. Society collapsed. The nations collapsed — destroyed from within.

Our other book is more than just history. It is a guide which has weathered every challenge in every generation since God first spoke to man. It is a guide with assurance of rewards for obedience; with the certainty of punishment for disobedience.

All the laws of all the lawmakers will not prohibit another Detroit. Neither will all the troops in all the land. Billions of dollars do not eradicate slums. They may help, when wisely spent, but a savage in a mansion is still a savage and the mansion is doomed.

Hang your head in shame, America! Your days are numbered just as surely as they were for Sodom and Gomorrah. They are unless you fall on your knees, beg God's forgiveness, repent and follow Him.

JOHN J. HURT
Editor Baptist Standard

Doning For Country

Monroe, La.

To the Editor:

This country was built and made strong by the sacrifices and contributions of the individuals who compose it. The attitude was to see "What I can do for my country."

Today the reverse is in the minds of a younger generation. After promises of a Utopia and "We never had it so good" philosophy by our late administrations and assurances that the Federal Government will solve all our problems and cure all our ills and quickly, this young generation is disillusioned. They want this promise quickly fulfilled. The attitude seems now to be "What the country should do for me", jobs, secured incomes, housing, recreation etc.

If the country (our society) was built by the work and sacrifices of the individual then the tearing down (or reverse) will inevitably happen if individuals sap the public trough and take from instead of contributing to. If individual support and contribution builds, then sapping from the public treasury will tear down.

These young rioters need but to read some of the history of any country or society that has risen to maturity and they will see how juvenile their philosophy is, and immature their behavior is.

F. M. DURHAM

Order Is Destroyed

Girard, La.

To the Editor:

To say that rioting, looting, killing, murdering, beating, burning, destroying, stealing disobeying law, order, rules and regulations by civil process of local, federal governments is a proper course is far from the truth facts(sic) before the entire world. Not even the best of politicians can convert such disorder into order in supporting such outrages, not in any way connected with civil rights, is wrong.

This bill was throughly discussed for weeks in the Congress. By eminent lawyers, and students of constitutional sovereign rights of states, and communities. Who opposed such legislation. That was to destroy the rights of the citizens of their heritage, to be safe in their homes, and communities as individuals, exercising their God given rights, in forming such rules of law best suited for the protection of life, liberty, and property under the very constitution given them.

Civil rights so - called and entitled such, were fomented and forebode, by the subtle hands of the betrayers of trust and enemies of American people.

This segment has openly avowed and declared it will burn and destroy America boastingly, defiance of the law, and the President's proclamations, "That we will burn down, and even destroy Washington D.C." is more than we, the People, should be ask to tolerate." We won't. The public should not be expected to remain silent. The news media should open their columns t. the expressions in oppositions to such savagery. To remain silent when we should speak out against such tragedy makes cowards of us all.

CHARLES ROGERS

Really Only Skin Deep?

One of the strangest delusions under which Negroes have labored ever since they were freed from slavery under the presidency of the late Abraham Lincoln is that all of their troubles and so-called lack of equality with white people are caused by the difference in the color of their skin. It apparently has been useless to point out to them that other characteristics have had far more to do with their being "deprived" people.

In Wellson, Mo., the mayor will do almost anything he can to brighten the spirits of the Negro constituency.

For some time now he has been troubled with complaints of antipoverty workers that his administration hasn't been paying enough attention to the housing, educational and employment problems of the black community.

As a symbol of their discontent, the Negroes raised a rumpus about a statue they claimed was insulting to their race. It was a statute of a little Negro stableboy, conspiciously placed on the front lawn of the Wellson city hall. The statute was intended to represent friendship between the races.

When the Negroes claimed they were insulted by the statute, the mayor decided to do something about it and that is exactly what he did. He had the statute painted white, with baby blue eyes.

JAMES J. KILPATRICK

Supersonic Transport Aircraft Is Essential

JOSEPH WOOD Krutch, the naturalist, raised a question the other day in Saturday Review that merits prayerful thought: In its pursuit of the good life, is our civilization driving toward self - destruction instead?

The reporter who trudged around Washington this week could find the question present in a dozen forms.

Up in the Senate Office Building, an appropriations subcommittee was hearing testimony on the supersonic transport plane. Across the Hill, a House committee was listening to some sobering data on mounting air pollution. Downtown, the National Academy of Sciences was protesting a British plan to build an airfield on the last unspoiled island in the Indian Ocean. Through the open window of my office, a morning breeze brings the splintering crash of glass and timbers: Two blocks of old but habitable houses are yielding to a six-lane super - highway. Overhead, an outbound jet spreads a plume of dark pollution on the sky.

WHAT HAS BECOME of our sense of values? That is the question Dr. Krutch presents. But he has a graver question: Even if men were disposed to reject some of the changes they provisionally class as "progress", has society passed the point of no return? Are we condemned to an irresistible technology that spawns inevitable inventions, and then feeds upon its young?

Some of these issues lay beneath the surface of this week's hearings on the SST. All morning long, we sat and heard the FAA's General J. C. Maxwell review the progress of work on this incredible machine. When it goes into service five years hence, the SST will carry 280 passengers seven miles above the earth; she will fly New York to Paris in three hours. The experts are agreed: The United States must build this plane; if we don't, the British, or the French, or the Russians will. We cannot withdraw from the race.

YET THE SST, flying at its most efficient speed, will trail in its wake a "sonic boom signature" 60 miles wide. Unless the plane is to be restricted to sub - sonic speeds over land, every human being down below will yield some part of his quietude to the convenience of the 280 passengers up above. But that is not a fair statement of the balance sheet. The SST will create 50,000 jobs directly, 250,000 indirectly; it will represent an initial investment of $1.4 billion; sales to foreign airlines will improve the U.S. balance of trade. If the plane were restricted to sea routes only, 500 units might be sold by 1990; net return to the government, $1.1 billion. But if its use were unrestricted? Sales could reach 1,200 units. Net return to the government, $3.2 billion. What price quietude below?

The same issues were broodingly present in the hearings on air pollution. Given the wrong combination of atmospheric factors, said a witness, the nation's auto - crowded capital could experience an "air pollution disaster" — and Washington ranks far down the list of smog - ridden cities. Welfare Secretary Gardner looked grimly to the day when citizens may have to go abroad in gas masks, seeking fresh air at public stations.

BUT ARE automobiles to be abolished? Power plants shut down? Great industries put under padlock? Death by air pollution is a monstrous prospect. The economic alternatives of pollution prevention are monstrous too. So we build greater highways to accommodate more cars to bring the smog a little sooner to our cities.

What are we gaining? Last week brought a report from British biologists, recently returned from Antarctica. They had collected penguin eggs and fish livers from the bottom of the world — and found, even there, traces of pesticides blown by the winds.

Perhaps the island of Aldabra will be saved. That is the coral atoll, 260 miles from Madagascar, which naturalists acclaim as the last unspoiled refuge of certain birds and giant tortoises. The proposed British airfield would destroy the ecological balance. But who cares for the pink - footed boobie? Man craves progress! But does he really crave it? And is progress really what he's getting?

BARRY GOLDWATER

Congressmen Against Rat Bill Are Rapped

CONGRESSMEN who voted against the so-called rat bill are being abused in many quarters as heartless. They are said to have turned a deaf ear to one of the most painful problems of the big-city poor.

This is not the case. Those who opposed the bill may have taken the only position which, in the long run would really help the big cities handle the problem of rats. Those who supported the bill, on the other hand, despite their good intentions, may unwittingly be the best friends the rats ever had.

Stripping away the emotional and largely misinformed packaging with which this matter has been turned into a political issue, here are the facts.

THE ERADICATION of rats in our big cities is not a matter of ivory-tower theorizing. So long as the estimated 90 million rats in America have food they will have the chance to breed. Denying them food is a matter of garbage handling, storage, wall construction and so forth in the big cities.

Aready the federal government operates three separate programs to help control rats —largely in providing research data and in killing rats in federal office buildings around the country. The new proposal would have added 40 million federal dollars to those programs, extending federal participation in the rat fight into the cities.

The effect should be obvious. As in every other instance of federal programs being superimposed on local problems, it would dry up all local initiative. Instead of having local governments press ahead with rat control programs which they either now maintain or which local pressures could make them begin, the local officials could be expected to let everything wait until the federal dollars began to flow.

AND THOSE DOLLARS, at the 40-million level, would hardly dent the surface as a replacement of local programs. Experts estimate that the federal rat fight would grow quickly into the hundreds of millions of dollars per year as local programs were killed off or called off by the intrusion of the federal program.

There are those who brush aside practical politics and economics and say the only thing that matters is to pass the rat bill as a step toward easing the tensions that cause riots. The implication is that rats are such a scourge in the big cities, biting so many children, for instance, that they are a major factor in the riots.

The facts are far different. Detroit has one of the most effective local rat control programs in the world. Rat bites there have been reduced from 123 cases in 1951 to fewer than 20 cases a year now. Milwaukee also has an extensive rat control program. Both cities have been brutally afflicted by riots which have done more damage in a night than rats do in years.

AS TO THE EXTENT of rat bites as a cause of big-city peril, New York City provides some useful statistics. More than 28,000 dog bites were reported there last year. Cat bites totaled more than 1,500. Rat bite accounted for 562 reports. Nevertheless, New York is about to launch a significant rat control program—the sort which would be the first to suffer if the federal government were to take over the fight.

For proof of the pudding you need look only as far as the current programs of the federal government in sewer construction—a matter closely related to rat control. As soon as federal funds became available for local sewage systems, reports flowed in from every section of the country of local bond issues and other programs which had promptly been scrapped. Why do the job at home, it was said, when federal money is just around the corner?

My Answer

By BILLY GRAHAM

I am a Christian, and I feel that I am losing friends because of this. I have trouble making friends, and am concerned about this.

H. B.

Though it is true that Jesus said: "Take up your cross and follow me.", it doesn't always follow that real Christians have no friends. You may lose some of your friends who love conformity to the crowd more than a good conscience, but you should gain others. Christ gives one inner strength, and people are attracted to a person of strength.

Ask yourself these questions: Am I cheerful? Do I compliment others freely? Am I critical of those who do not conform to my ideals? Do I feel better than my associates? Do I glory in my own goodness, or do I give God the glory for what I am?

Monroe Morning World
(Founder October 20, 1929)
BY ROBERT EWING
John D. Ewing, Publisher 1929 1931
Wilson Ewing, Publisher 1938 1952
Second class postage paid at Monroe La. Published mornings, seven days a week Monday through Sunday by the News-Star—World Publishing Corporation North 4th and Olive Street, Monroe, La. Zip Code 71201. Telephone 322-5161.
Robert Ewing, Jr. Chairman of the Board
William H. Brenson President
Jack S. Campbell General Manager
Edmund G. Brown Ass't Gen. Mgr.
Jack C. Gales Executive Editor
Jimmy R. Hatten Managing Editor
Member of the Associated Press
The Associated Press is exclusively entitled to the use for reproduction of all news dispatches credited to it or not otherwise credited and also the local news herein.
The Branham Company national advertising representatives. Offices in New York, New Orleans, Chicago, Atlanta, Detroit, St. Louis, Kansas City, Minneapolis, Dallas, San Francisco, Los Angeles, Charlotte.
The Monroe Morning World is an independent newspaper. It prints the news impartially, it supports what it believes to be right it opposes what it believes to be wrong without regard to party politics.

The World's Week In Focus

Rampaging Flood Hits Fairbanks; King Sounds Off Again; Rights Bill Passes

By Oland Silk

WINTER temperatures have been known to drop 60 below zero in Fairbanks, Alaska. Last week the city of 30,000 was treated to a deep summer freak of nature — a rampaging flood that claimed several lives, wrecked homes and businesses, and forced evacuation into nearby hills.

Friday, thousands of refugees waited as the muddy waters of the Chena River which bisects the city receded slowly. Down below 95 per cent of the homes and businesses lay caked in mud.

The only cheerful news was a White House announcement declaring Fairbanks and other sections a disaster area. President Johnson made available $1 million in emergency funds. It was the second such designation for Alaska in three years. Anchorage and south Central Alaska were declared a disaster area following the 1964 earthquake.

The Chena began its onslaught after heavy rains dumped more than six inches of water on Fairbanks in one week. In the mountains, heavy snows were melted by rain that washed down in torrents, building the flow into the city to an estimated 15 billion gallons of water per day. This is enough water to supply New York City for two weeks.

An Associated Press dispatch described Fairbanks this way:

WATER IS EVERYWHERE.

"It surges against buildings and homes and cars and trucks, abandoned by their owners as they sought to escape the rapidly rising water.

"The main streets . . . the side streets and the main highways leading in and out of town, are strewn with abandoned vehicles, literally hundreds of them, of all shapes and sizes. Some lie in waters midway up to their doors, some have only their tops showing above the brown sea that has engulfed Fairbanks."

River boats and helicopters darted and flew everywhere picking up the stranded.

Throughout its history, first as a rough mining camp and later as a major distribution hub for the vast Alaskan interior, Fairbanks has contended yearly with the Chena River. This year was no exception, but the heavy rains compicated matters, to say the least, four days and nights.

Despite the tragedy in Fairbanks and other central Alaska towns.

ALASKA Boosters were not disheartened. The Travel Division, recalling the sharp decline in tourist business following the earthquake, pointed out that "Alaska is a giant state and 99 per cent of the state hasn't been touched by the floodwaters.

"We urge tourists to continue their Alaskan adventures. The arctic, the south - central region around Anchorage, the Kenai Peninsula and the southeast panhandle are now at their Summer finest."

King Rejects LBJ

REV. MARTIN Luther King called for a mass civil disobedience campaign — involving boycotts, sit-ins at factories and camp-ins in Washington. The Alabama-born civil rights leader said America was moving toward a critical crossroads of new gains for Negroes — or violent insurrection.

King said he was motivated to announce the campaign this week by the growing violent temper of many Negroes. Asked if his new move was aimed at countering support by Black Power spokesman, King replied that he was not singling out Black Power. "I'm just dealing with the whole violent development."

King made his appraisal following a speech to delegates to the Southern Christian Leadership Conference of which he is president. No other course but mass civil disobedience was open, King said, noting the "total inability and failure of Congress to grapple constructively with the problems of deprivation and poverty."

THE CAMPAIGN will begin this year. By Friday, King joined the more violent anti-Johnson Negroes by declaring he would not support the President in 1968 due to his stand on Vietnam.

The House, meanwhile, passed the 1967 Civil Rights Bill. The measure would forbid actual or attempted intimidation or disruption, on racial or political grounds, of persons lawfully exercising specified civil rights, such as:

VOTING, attending public schools, using public accommodations and public facilities, serving on state and local juries, and participating in federally assisted programs.

Penalties would be up to one year and a $1,000 fine. Serious body injury could bring up to 10 years and $10,000 fine. Death could result in life imprisonment.

It was the fourth rights bill adopted by the House in four years. The vote was 326 to 93.

THE BILL is now under consideration by the Senate constitutional rights subcommittee. Before it can be acted on by the Senate, it must pass through the Judiciary Committee, dominated by southerners.

Sen. Philip Hart, D-Mich., floor leader for the legislation, said it was impossible to predict the future of the bill because its fate is entwined with other measures. He saw the possibility of the House-passed bill being wrapped up in an omnibus anti-crime measure that would also include the Southern-backed anti-riot bill and one on wiretapping.

Senate sources said an attempt might be made to by-pass the Judiciary Committee and put the House version on the floor for debate. A southern filibuster was forecast, however, if the tactic is used.

A BROADCAST, monitored in Miami, told of a world-wide campaign to demand a guarantee of safety for Black Power leader Stokely Carmichael. The State Department plans to revoke his passport for visiting Cuba. No one knows where Carmichael is, but when found, Barry Goldwater thinks he should be tried for treason, and if found guilty, executed. The former Arizona senator told newsmen Carmichael should be arrested when he sets foot on American soil.

In Montgomery, Alabama school officials said Negro and white teachers are reluctant to transfer to schools now predominantly of the opposite race. In rural Lowndes County, where Negroes outnumber whites 4 to 1 and where the school board has been directed to "take affirmative steps" toward faculty integration, every white teacher has resigned except at one school. In Selma, however more white than Negro teachers have volunteered for desegregation assignments.

ALABAMA IS under statewide orders to escalate the pace of racial integration in schools this fall. There is token mixing in the classrooms, but faculties will be desegregated for the first time. The announced goal is at least two teachers of the minority race, white or Negro, in every school, "insofar as administratively feasible."

IN SYRACUSE, New York, violence erupted Wednesday night. Mayor William Walsh imposed a 10-hour citywide curfew to curb vandalism. Twenty seven persons were arrested on charges ranging from public drunkenness to burglary. Police were granted "blanket permission to use whatever means necessary" to preserve order.

Nashville's "Liberation School," a Black Power institution, was evicted from church and hospital property after anti-poverty funds were cut off. The school was found to teach "pure, unadulterated hatred for the white race." Its teacher had the pupils, aged 6 to 12, re-enact the Nat Turner slave rebellion in a city park.

THE STUDENT Non - Violent Coordinating Committee — a misnomer of the first rank — charged that Jews are committing atrocities against Arabs. The charge brought quick objections from Jewish and civil rights leaders.

One such leader said SNCC's anti-Israeli pronouncements reflect a "complete divorce from the opinions and aspirations of American Negroes."

Bears On Rampage

RANGERS IN Montana's Glacier National Park killed two grizzly bears believed to be the ones that fatally mauled two 19-year-old girls last Sunday. The victims, killed in separate attacks, were Julie Helgeson of Albert Lea, Minn., and Michele Koons of San Diego.

Carcasses of the two grizzlies will have to be dismembered, refrigerated and transported to a laboratory for detailed examination before they can be confirmed as the killers.

THE MADDENED bears attacked the girls in their sleeping bags. One boy, Roy Ducat, 18, of Perrysburg, Ohio, was seriously injured. The vicious and unusual attacks — it has been 57 years since grizzlies attacked a human in the park — left the beautiful mountain area grief-stricken.

ONE OF THE biggest problems in the Park, an official noted, is the refusal of the camping public to pay attention to signs warning about the presence of grizzlies. "They read the signs," he said, "and they go out and camp anyway."

Scientists predicted more encounters between bears and man with the increase of visitors in grizzly country. Hiking trails were re-opened in two parks areas soon after the fatal maulings.

In other violence involving strictly homo sapiens:

The wife of a Tennessee sheriff was shot to death by night riders as she accompanied her husband on a night call in McNairy Country at the Mississippi state line. Sheriff Buford Pusser was shot and wounded in the attack. His wife, Pauline, was killed when a volley of shots erupted from a car behind them as they traveled a lonely country road.

The attack was blamed on moonshine- and gambling elements who haunt the Mississippi border. Pusser has declared war on them and apparently the night call was a plot to eliminate him.

In Laurel, Miss., a guard employed by the strike - plagued Masonite plant was cut down with two blasts of buckshot in the face. The plant struck April 21 when 2,100 members of International Woodworkers of America walked off their jobs. Since then the company has been hiring non-union workers and the plant is operating at full capacity. It produces more than one billion square feet of hard board and has a yearly payroll of $18 million.

LAUREL is in Jones County and has a population of 30,000. The area has a history of violence due to the presence of a large Ku Klux Klan element and the Masonite labor troubles.

In other domestic news, the Johnson Administration marshaled its forces to fight for elimination of tough new welfare restrictions on unwed mothers included in the sweeping Social Security bill passed by the House. The Senate Finance Committee gets the measure next week.

John Gardner, Secretary of Health, Education, and Welfare, and Roy Wilkins, NAACP chief, attacked the new rules which are aimed primarily at training unwed mothers for jobs and getting them off relief rolls.

Otherwise, the bill, which had bipartisan support, calls for a minimum monthly Social Security benefit of $50, compared to the current 44. It would also increase from $1,500 to $1,680 the amount a retired person can earn annually and still draw all his Social Security benefits.

Regarding the unwed provision, Rep. Wilbur Mills, D-Ark., drew thunderous applause as floor manager of the bill when he told the House that unwed mothers were making "a way of life" out of living off welfare and that Congress should no longer tolerate the rising illegitimacy rate.

"We're rough in this bill," he said, his voice rising to a shout. "We intend to be rough in this bill . . . but we are not inhuman."

Over the past 10 years, the Aid to Dependent Children (ADC), which is by far the largest federal welfare program, has increased from 646,000 families with 2.4 million children to 1.2 million families with nearly 5 million children.

The measure ultimately should result in pushing 300,000 adult recipients off welfare rolls and into jobs. It would also provide a 12.5 per cent increase in monthly benefits for some 23 million men and women.

To pay for the increases, the current maximum $290.40 in payroll taxes would jump to $448.40 by 1987.

A battle royal either in the Senate or in the Senate-House conference is expected over the ADA restrictions.

Collision Course

THE SENATE and House were also on another collision course. Senators insisted they won't back down from a decision to curb the Administration's overseas assistance program. The Senate passed 60 to 26 Thursday after four days of debate a foreign-aid authorization bill $837 million below the $3.4 billion sought by Johnson. It was also $537 million below the $3.1 billion recommended last week by the House Foreign Affairs Committee.

The Senate - passed bill carries a provision to abolish the President's power to add countries to the aid list without congressional approval. And it would bar aid to any country that has broken diplomatic relations with the United States.

The ban is aimed specifically at the Arab-bloc countries that broke with the United States in the Middle East crisis.

In a news conference scheduled after press time for this column, President Johnson was expected to have comment about this and other congressional doings.

Senator William Fulbright was the main thorn in the Administration's side last week in Senate affairs. He was partly responsible for whacking the foreign assistance program and vowed he would not give in to the House when time came for working out differences.

And he was exasperated at Undersecretary of State Nicolas Katzenbach who assured the Senate that 1) air raids within 10 miles of Red China did not mean there was danger of Peking entering Vietnam war and 2) the Administration was opposed to the Fulbright resolution to require congressional, as well as presidential action, if the United States is to be committed to any course abroad.

FULBRIGHT, a constant critic of the Vietnam war, has sought to re-establish congressional influence in foreign affairs.

Katzenbach said he doubted if any President had ever acted to the full limits of his authority in the foreign field, and conceded "there can be no question that he acts most effectively when he acts with the support and authority of Congress."

The Presidential election in Vietnam had Congress in a stew. Senator Robert Kennedy labeled the campaign a "farce" because of rather high-handed activities of the Thieu-Ky government ticket. Civilian candidates have complained of abuse and attempts at vote fraud. The leading civilian contender, Tran Van Huong, implied that soldiers would be able to vote twice for his military opponents — once at their bases and once at home. He said soldiers had been issued voting cards from their base district and their home district.

JOHNSON assailed critics of attempts at democracy in Vietnam. He told an audience at the White House that both General Thieu and Premier Ky had solemnly pledged they will respect the outcome of fair elections.

There has been speculation that if the government ticket lost, the civilian victors would be thrown out or undermined in some way. Thieu and Ky have not appeared at any rallies.

Editor's Lagniappe, which is normally found on this page each Sunday, will be resumed when its author, Executive Editor Jack Gates, returns from vacation.

SECRETARY OF the Treasury Henry Fowler, left, talks with Rep. Wilbur Mills, D-Ark., chairman of the House Ways and Means Committee, before the start of hearings on the Johnson Administration's proopsed 10 per cent surtax on personal and corporate incomes. Fowler failed in two days of hearings to make a case. Mills ordered a revamp of the President's proposal dealing with exemptions for low income taxpayers, and adjourned the hearings until next week. A tax increase appears inevitable, but not amount requested.

RONALD AUGUST, left, bites his tongue as he talks to patrolman Robert Paille, after August was ordered to stand trial in the killing of a Negro in a Detroit motel during the recent riots. Charges against Paille were dismissed because of insufficient evidence. August will stand trial for the murder of Aubrey Pollard, 19. Paille had been accused of the murder of Fred Temple, 18. Patrolman August admitted that he killed a Negro at the Algiers Motel, but pleaded self-defense.

The Week's Twin Cities-Area News In Review

By RICHARD TYLER
World Staff Writer

If any place in town was doing brisker business last week than the Monroe Civic Center box office, it was the office of Ouachita Parish Democratic Chairman Burt W. Sperry. In each case, the scene approximated a Siege of Vicksburg in miniature.

Of course, in other particulars, the similarity ended. The Civic Center was opening ticket sales for Holiday on Ice International, its first arena attraction, set for Sept. 13-17, while Sperry was qualifying candidates for almost two score ward and parish offices to be voted on Nov. 4.

TYLER

Holiday on Ice has to do with pretty people going skating. The method of locomotion of the near-army which had turned out by Friday for the political races is running. While perhaps a little too early to run two and a half months before the first primary — most of the candidates already were jog-trotting.

And Sperry's office certainly was not the only one serving the political aspirations of the citizenry. Ouachita Republicans were pounding the drums to call up candidates, while other Democratic qualifying was underway almost throughout the area.

In addition, two special elections — to coincide with the regular primaries and general election in February — were spicing the interest of both parties. Sights were being levelled on a West Monroe aldermanic seat and a seat on the Monroe School Board.

There was action throughout the news spectrum last week. There was ground to be broken for a new lock and dam at Jonesville, a Soybean Festival to be held and a queen to be crowned, new buildings to occupy or dedicate, meetings to be met and construction to advance. The proposed discontinuance of certain passenger train service through the Twin Cities attracted wide attention and so did yet another round in the seesaw battle of south Monroe air pollution.

But if the week had been given a name, it would have been called Politics.

BIG VOTES AHEAD

If the turnout of candidates may be construed an indication of voter interest, record votes doubtless lie ahead in the November and December primaries. For representative, six Democrats, including both incumbents — Lawrence Gibbs and George Wood — had toed the mark by late Friday morning, with at least two announced candidates — Shady Wall and Howard Barker — expected to qualify momentarily. At the post were Pete Medak, S. N. Cerniglia, James L. Dennis and Willie Haynes Jr. The G.O.P. qualified Ralph Caldwell.

Breezing toward the 5 p.m. Monday qualifying deadline without opposition were Sheriff Bailey Grant, Clerk of Court B. S. McRaney Sr., Assessor Odis Russell and Dr. J. W. Cummins, coroner, but police jurors found their situation the exact opposite. By Friday, that scramble for 19 seats had produced 45 hopefuls, including 17 of the incumbents. More Democrats and several Republicans will be mounted for the race before deadline. Only M. W. Montgomery, Ward 3, and Ward 10's John Ensminger, running for the Senate, were not trying to hold on to their chairs as jurors.

Qualifying for the Senate Derby ended the preceding Saturday, by the way, and wound up with a field of five after the two seats to represent Ouachita, Morehouse, East and West Carroll Parishes. Ensminger was there, along with four other locals — incumbent Jamar Adcock, W. E. Whetstone, Howard Griffith and William D. Brown. Oak Grove's Jimmy Myrick gave the matter "serious consideration," though he remained unentered. His father, current Sen. Spencer Myrick, is running for insurance commissioner.

In other qualifying which ended on the 12th, Monroe Mayor W. L. Howard and Fred Huenefeld Jr. found themselves the only candidates for three Ouachita Parish seats on the Democratic state central committee, Rep. Lawrence Gibbs not chosing to run again. Said committee, when newly-formed, presumably will appoint a third Ouachita delegate.

Elsewhere down the line, the various races for constable in the parish, by Friday, had yielded eight candidates; the faces for justice of the peace, five.

In West Monroe, Democrats had fielded two contenders for the place on the board of aldermen vacated by the unexpected death of Alderman Roland Nix. Announced and qualified were L. O. "Sam" Yeager and William C. "Bill" Rocha, with a third possibility examing the situation. While they had no quick qualifications, Republicans were talking in terms of at least one candidate, both for alderman and for Ward 5 police juror.

The Monroe Democratic executive committee, meanwhile, after a painstaking examination of the facts satisfied itself that a special election for the City School Board seat of the resigned Billy Hargiss was necessary. Accordingly, the committee met Thursday afternoon and opened a seven-day qualifying period for prospective candidates. The fact that the session came 12 days after the state central committee meeting, rather than the 10 specified in election procedures, apparently is expected to have no bearing on scheduling the election to coincide with regular ones.

Derwood Cann, serving in Hargiss' place after appointment last month by Gov. John McKeithen, said he is considering a run for the seat. He is due to serve until he or a successor is chosen in the special election necessitated since more than a year remained on the Hargiss term.

Elsewhere in northeast Louisiana, a full field of candidates was lining up for the primary, signaling probable runoffs in nearly every parish. A surprise during the week was the withdrawal from the run for the governorship of Pollock oilman Perry "Buster" Coleman. Saying that he was encouraged to run by "financial backers" of U.S. Rep. John Rarick, another gubernatorial candidate, Coleman said Rarick was "hitchiking a political ride on racial strife and violence."

Also something of a surprise was the decision not to qualify for the lieutenant governorship by Monroe's James W. Moore. Though he had said he would be a candidate regardless of the action of Lt. Gov. C. C. Aycock, the decision followed soon after Aycock's public alliance with the McKeithen ticket, rather than a run for governor himself. With a glance at the governor's chair four years hence, when McKeithen cannot run, Moore said he made up his mind after "serious consideration and on the advice of Gov. John McKeithen." Having recently turned down the post of highway director, he said he will continue to be administration leader for highway and bridge affairs.

BUILDING, BUILDING

In a growing community and area, building is a prime topic on almost a weekly basis. It certainly was a prime topic last week.

To begin with, the Monroe Utilities Commission's commercial department this very day is winding up its move to a new approximately $125,000 home at St. John and Grammont. Everything is being shifted over the weekend and business without interruption will resume Monday morning, Commercial Manager Mike Tarver assured.

Addressed 127 St. John, it's a facility to be proud of and the commission is. Besides providing some 2,000 feet of more and better-arranged work space, the building offers the qually basic feature of ending $600 per month rental fees on former quarters in a nearby hotel. Expected to meet the demands of 12 to 15 years hence and including off-street parking, the building has expansion room behind. Formal dedication will be held "soon."

In point of numbers of buildings to be dedicated, however, the hands-down-winner in the week's local news was the Ouachita Parish Police Jury. Jury spokesmen and those of the citizens' committee which designed and promoted parish fire protection have scheduled formal dedication of Ouachita fire-fighting facilities and open houses at all four rural stations.

Dedication, presentation of awards and special entertainment will be the business of a barbecue program the night of Aug. 24 for city, parish and area government leaders, civic leaders, state delegates, top fire fighters and others. Master of ceremonies for the affair, at Station 1 on Fink's Hideaway Road, will be Citizens' Committee Chairman Fred Huenefeld Jr. The following day, Aug. 25 —8 a.m. to 7 p.m. — the general public will be guest of honor as the doors of all parish stations are thrown open for inspection and visitation. Police jurors and others will be greeting callers.

For sheer size of undertaking and overall significance, the week's award winner probably would have to be the groundbreaking Friday for another lock and dam in the nine-foot system on the Ouachita River — this at Jonesville. Including also construction of an 18-mile-long diversion canal, the total cost will run to $35-million. All is part of an $80-million channel deepening from Camden, Ark., to Jonesville, counting other locks at Columbia, Felsenthal, Ark., and Calion, Ark. The full project, certain to mushroom an already healthy river commerce, is due for completion by 1975.

Among a raft of dignitaries on hand for the occasion were U.S. Rep. Otto E. Passman, U.S. Rep. Speedy O. Long and Col. Felix R. Garrett of the U.S. Army Corps of Engineers. The program was part of the simultaneously - running annual Soybean Festival. That extravaganza ended last night with the coronation of a new queen.

Still in the area, the new home of the 122-year-old Union Fraternal Masonic Lodge No. 53 was dedicated in Farmerville last Sunday, attended by a crowd of several hundred. And, in Ruston, a $1.1-million building program at Ruston High School was marked for completion by Jan. 1, including gymnasium, library, cafeteria, laboratory, a business education complex, office space and language lab, along with appropriate lounge and parking facilities.

Meanwhile, back in Monroe, also last Sunday, ground was broken for the new $400,000 office building of St. Paul's Methodist Church. Completion is anticipated in 10 to 12 months.

Later in the week it was passenger train service through the Twin Cities — specifically Missouri Pacific's daily No. 31 and No. 32 from Little Rock to Alexandria — that was the center of attention. The occasion was a hearing — one of three being held by an Interstate Commerce Commission examiner —in the federal courtroom at the Monroe Post Office.

Mo-Pac proposed on July 17 to discontinue the service and drew promt opposition from Monroe, West Monroe, the chambers of commerce, the police jury and the Louisiana Public Service Commission. Hearings in Monroe, Little Rock and Alexandria were the result, with an ICC decision due no later than Nov. 17, after which, without a decision, the railroad would have a free hand to act. In any case, it was pointed out, a commission ruling would have force for only one year, though further action might come at that time.

Some of the verbal opposition to ending the service came Thursday from West Monroe Mayor Bert Hatton, Monroe City Atty. Haynes Harkey, State Rep. George Wood, Parish Assessor Odis Russell, Monroe Chamber Manager Jim Williams, police jurors Bernie Van and Curtis Joiner and Dr. R. W. Dickenhorst. Poublic Service Commission Chairman John Hunt of Monroe was due to testify Friday in Alexandria.

The Twin Cities and parish, at the same time, were hat-in-hand in anticipation of another federal decision as well. It was noted at a Ouachita School Board that the way may be opening for further federal court action in the fall since only four teachers have been assigned to schools previously segregated to include students predominantly of a race other than their own. The board placed two white teachers at Richwood High and one Negro teacher each at Ouachita High and West Monroe High. Sixty - six Negro students have asked transfer to previously all-white schools in the system, though no white students have asked to attend Negro schools.

How the courts will react remains to be seen in the fall.

CENTER DEDICATION

Plans were going ahead during the week in no uncertain terms to make dedication of the Monroe Civic Center, Sept. 2-4, a memorable event on several levels. The advertising sub-committee of a special dedication committee formulated plans to tie in the program with a Friday and Saturday "Civic Center - Progress Days" shopping promotion on the weekend of the dedication.

Signs, slogans and bumper stickers are in the works, according to committee chairman Garland Shell. Dedication plans became a little firmer with the announcement of the coming to Monroe of namesake Vaughn Monroe, well-known pop orchestra leader. Monroe will become the "Voice of Monroe" in local singing and speaking appearances, as well as in narration of a movie on the city's progress.

Some 30 Louisiana, Texas, Arkansas, Mississippi and Tennessee newsmen are being invited to a V.I.P tour of the $5.5-million Civic Center, while the facility's conference hall will get its first use as a banquet for local and area leaders Aug. 31. Featured speaker for dedication will be U.S. Sen. Russell Long.

Meanwhile, as mentioned at the outset, ticket sales for Holiday on Ice, the first attraction in the Civic Center arena, are lively. The ducats are available in the conference hall general office Tuesday through Saturday.

NAMES IN NEWS

A syllogism: names make news; there was lots of news last week; therefore, lots of names were making news. Beginning with a false premise, syllogisms can be made to reach any conclusion. Every point of this one, however, is true. To wit:

Wilbur Keko — Commercial Solvents Corporation plant manager at Sterlington — made Sterlington Area chairman of the coming Ouachita Parish United Givers' Fund campaign.

James A. Williamson — of 131 Englewood Dr., Monroe — appointed as assistant to parish Veterans' Service Officer Cecil J. Stevens.

Lt. Walter Lamar Duckworth Jr., — of 4805 Blanks Monroe — a Monroe airman awarded the Silver Star for gallantry in action in Vietnam, just home and bringing with him also 42 air medals, plus recommendations for the Bronze Star and the Distinguished Flying Cross.

Capt. and Mrs. Ronald C. Greene — commanding officers of Ouachita's Salvation Army for the past four years — transferred, effective Aug. 30, to Anniston, Ala., to be succeeded by Maj. and Mrs. Robert White of Huntsville, Ala.

Jimmy Plaisance — local radio executive — badly burned about the legs and arms Tuesday night when an explosion and fire destroyed the moored houseboat of which he was co-owner.

Dr. Anna Helen Gallagher — former head of Northeast's Department of Nursing — accepted a position, effective Aug. 31, with the State University of New York.

Miss Alma L. Lufey — former dean of women at Northeast — requested and received reassignment as an assistant registrar, to be replaced this fall by Miss Martha Madden of Shreveport.

Hilltop Temple Conversation Center For Great Thinkers

Atop an emerald hill in Santa Barbara, Calif., stands a Grecian temple dedicated to the idea that 'talk is golden.' It is the Center for the Study of Democratic Institutions, sometimes called an 'egghead monastery.' It is in 'the peace business,' and some people think that's important enough to kick in $1.2 million a year to keep the talk going.

By RALPH DIGHTON
Associated Press Writer

SANTA BARBARA, Calif. AP — On a cypress-spiked hilltop above this placid haven of retired wealthy sits a pillared monument to the wagging tongue.

The impressive white structure, reminiscent of a small Grecian temple devoted to some minor god, is the home of a unique foundation known as the Center of the Study of Democratic Institutions.

Through its portals pass some of the great minds of our times, and some not so great. All go there for one thing: To talk. And not necessarily about democracy.

Talk unencumbered millions of words preserved in print and on tapes is the only tangible product the center's 450 founding members see for the $1 million-plus they contribute each year, and it ranges from the idiosyncrasies of some housewives to the horrors of nuclear war.

Center President Robert Maynard Hutchins, long a controversial educator and for the past 16 years a recognized genius in attracting and disbursing huge sums of tax-exempt philanthrophic funds, believes that the old motto is wrong: It is talk, not silence, that is golden.

He has coined another: "Feel Free," and this has drawn to the center such freethinkers and free-talkers of his outspoken disbelief in the Virgin birth and other dogma: Nobel Peace Prize winner Linus Pauling, a distinguished scientist who once picketed the White House in his fight to ban the bomb; Harvey Wheeler, a political scientist who helped write the novel "Fail-Safe;" and Rexford G. Tugwell, a controversial "brain truster" in the Roosevelt era.

Reviving the art of conversation-Hutchins prefers to call it dialogue-is one of the main reasons for the existence of the center.

"We have a double aim," says Hutchins. "Our public aim, what we do of interest to the world, is to attempt to identify the basic issues confronting modern society. The other aim, perhaps more important on the long run, is to establish communications between thinking men."

Originally the center, a $15-million spinoff from the multibillion-dollar Ford Foundation, was set up to fight the tactics of the late Sen. Joseph McCarthy.

That was eight years ago.

Encouraged by what its founders believed was success, against McCarthyism, the center set out to find larger and larger social goals. It aimed at first at such issues-of-the-day as religion in government, civil right, and automation versus the labor union.

Then three years ago-about the time it started appealing publicly for funds to replace the exhausted Ford Foundation money-the center began to take on more of an international tinge.

First major result of this trend was the Pacem in Terris convocation in New York in 1965, a $500,000 center-funded venture into world politics. At this meeting, 2,500 delegates from 19 centuries debated the wisdom of coexistence as defined by Pope John XXIII in his 1963 encyclical.

This was followed by Pacem in Terris II, which drew 400 representatives from 70 nations to Geneva last May. The second venture, which cost about $500,000, had a broader purview. Hutchins called it "an attempt to clarify the most important issue in modern times: Life or death." Its premise was that mere coexistence was unstable—witness the war in Vietnam—and that means should be sought for achieving a full and lasting peace.

"WORLD GOVERNMENT" VIEW

One of the means that emerged was a long-favored project at the center: world government. Anyone who regards such activities as presumptuous for a small cadre of intellectuals who represent no one but themselves will find little dispute at the center.

Harry Ashmore, a Pulitzer Prize winner editor, is the No. 2 man at the center and was the prime mover in setting up Pacem in Terris II. As Ashmore sees it, "the center backed into the peace business, apparently because we have the only game in town. It may not be perfect, but it's the only game going. Rather obviously, it's something people want and the response has been unbelievable."

Hutchins takes a somewhat different view. "The only thing that happened after Pacem in Terris I was that President Johnson escalated the war in Vietnam," he says.

"However, the convocation did make a considerable impression on others, such that we were encouraged to set up Pacem in Terris II in the belief that it ought to be possible to reach a better understanding of coexistence."

ONCE "BOY WONDER"

Hutchins, tall, white haired, still slender and handsome at 68, has always been a liberal if not revolutionary thinker. Once the "boy wonder" of education—has was dean of the Yale Law School at 28 and president of the University of Chicago at 30-Hutchins made national headlines in 1939 by taking Chicago out of intercollegiate football. He left the University of Chicago in 1951 and joined the Ford Foundation as an associate director under Paul Hoffman, who now heads the $200 - million - a - year United Nations Development Fund.

In 1954, the Ford Foundation set up the Fund for the Republic, with Hutchins as president. Its endowment of $15 million was turned over five years later to its offspring, the Center for the Study of Democratic Institutions.

The year the Fund was extablished Rep. B. Carroll Reece R-Tenn. called it "an example of the danger that a great foundation may use its public trust funds for political purposes." News commentator Fulton Lewis Jr. called it "an ill-disguised slush fund . . . dedicated to the fighting of any or all attempts to ferret out Communist intrigues and espionage agents." Hutchins denied or shrugged off all such accusations.

For the first five years of its exisance the fund's activities were devoted to preserving civil rights, among them the right to oppose the tactics, eventually censured by the Senate, of Senator McCarthy.

Of this era Hutchins says, "The pinko charges against the fund were a function of the time and hopefully that time is past. There is a large segment of the Birch Society in Santa Barbara, but the Birch Society has never taken out after-us-largely, I suppose, because the center never takes sides on any issue, although the members of the staff feel free to say anything they wish."

"Feel Free" is a guiding motto at the center and an embroidered sampler memorializing this advice hangs over the fireplace in Hutchins' office. What the staff feels free to do mostly is talk-on virtaully any subject from the condition of the American Negro to the chemistry of schizophrenia. In recent years, however, the trend, guided by Hutchins, is socio-political, with emphasis on war and peace.

Philosophical discussion seems appropriate in the setting: a Grecian pillared quadrangular structure framing an open atrium, complete with fountain and marble walks. It once was the main residence of a 40-acre wooded hilltop estate established at the turn of the century by shirt manufacturer Frederick Forrest Peabody. After the death of his widow in 1955 the fund bought the property for $250,000 and spent another $44,000 remodeling the rooms into offices for the center.

So far 16,000 tapes of conversation and seven million pamphlets covering 175 subjects have been distributed at cost, mostly to students and teachers and to nonprofit radio stations sponsored by the Pacifica Foundation. This foundation is headed by Paul Hoffman's son Hallock, secretary-treasurer of the fund and a member of the center staff.

PUBLICATIONS QUOTA

Hutchins says about one-fourth of the center's $1.2 million annual budget goes into the publications program. The rest pays staff salaries, which he says are comparable to those of full professors at large universities, and the expenses of bringing some 300 temporary consultants to the center each year for visits that may last from days to weeks.

These consultants have included foreign diplomats, U. S. labor leaders, politicians, scientists, historians and philosophers. Their views frequently wind up in center publications.

Santa Barbara's healthy, pleasant climate lures many of the nation's well-to-do to its emerald hills and sapphire shores, and from them the center draws both moral and financial support. Some are founding members, some only occasional contributors, and some ignore the center.

Its lack of practical achievement seems to bother no one, least of all the center's staff. Vice President Frank Kelly, a former newspaperman and speech writer for President Truman states the center's function in this way: "The center has assembled a group of widely experienced persons who are trying to examine the terrible problems of our time as thinking citizens, aware that democracy is endangered by stereotypes and slogans as it is by technology and totalitarianism.

"A thousand educational institutions have groups using our tapes for the frank and free discussions that citizens must have if democracy is to survive. I believe that there are basically two types of government: Government by dictation and government by discussion. The center is dedicated to discussion, and we believe that ongoing discussions are vital."

When asked "what has the center done?" both Hutchins and Kelly protest: "Nobody ever asked whether Harvard accomplished anything." Despite this deprecation, the record shows the center has at least had a part in several achievements. A center booklet called "Cybernation: The Silent Conquest" is credited with leading to appointment of a presidential committee to study the effects of automation. The committee's recommendation: A guaranteed annual wage, long supported by the center.

A center study of the living conditions of the American Indian led to reforms in government handling of reservation redmen. A center publication, "Religion and the Democratic Society," became the basis of a program used by the Council of Christians and Jews.

The current war on poverty stemmed in part from the publication, "The Other America," which attracted the attention of President John F. Kennedy.

CHAIN OF RESPONSIBILITY

Who picks the center's projects? Hutchins, ostensibly, but he in turn is responsible to the center's 450 founding members, each of whom contributes $1,000 or more a year, and to the board of directors of the Fund for the Republic, which tops the center's three-level organization.

Heading the board are Paul Hoffman, honorary chairman; Supreme Court Justice William O. Douglas, chairman; and J. R. Parten, a Houston oil man, vice chairman.

Many at the center are professional intellectuals — men who have made a profitable career of expounding ideas which find support among moneyed but less articulate philanthropists. Frequently, however, the center provides a platform for the philanthropists themselves.

TALK IS PARAMOUNT in a study center in California where many contrasting viewpoints are exchanged freely.

Chinese Take Happy View Of Funerals

By MERVYN PEREIRA

SINGAPORE (AP) — Death for most Singaporeans is a spectacular affair conducted in a holiday atmosphere.

Almost 80 per cent of Singapore's residents are Chinese and for the traditional Chinese death is merely a sendoff — the deceased is off to join his ancestors and with them look down and heap blessings on future generations.

The thrifty, hardworking Chinese spend most of their lives trying to accumulate wealth for their children — and for their burial. The better a sendoff, it is believed, the more blessings they will be able to bestow.

In order to insure a proper sendoff, children are frequently registered with a "death insurance" program as soon as they are born. These programs operate somewhat like life insurance programs. The size of the monthly payment determines the size of the funeral.

THREE PHASES

Shuffling off this mortal coil for the Chinese involves three phases: predeath, death and the final sendoff. When someone comes down with what appears to be a fatal illness, he is taken to a death house - first, second or third class, depending on his financial circumstances.

A first - class death house is resplendent with wall - to - wall carpeting, television, air conditioning, chanting Buddhist or Confucion priests and any personal comforts desired. Buoyed up by all this luxury, the ill person sometimes recovers.

But if he does succumb, the family holds a meeting and determines how big a show to put on. A really first - rate funeral must have 100 professional mourners decked out in robes of white, with tall, pointed caps.

Also included will be stilt walkers who are supposed to have personal contact with dead ancestors, elevated as they are five to 10 feet in the air. There must be relatives, but if the family is small these, too, can be hired.

LONG PROCESSION

The funeral itself is a long procession of vehicles and people afoot. It is led by a Chinese band, with gongs, riding on a flat - bed truck. Right behind is the subject of all this attention, encased in a wooden coffin shaped like a boat so he can sail to his ancestors without difficulty.

The hearse is covered with banners and flowers and topped with a dome and pointed spire. Paper houses, money, cars, electrical gadgets and other household items are brought along and burned at graveside. Tradition has it that these turn into the real thing in the hereafter. Somewhere in the procession is a Western - style band playing the same tunes it does at dances.

But the festivities really begin as soon as the late lamented is brought home from the death house. Hundreds of tables and chairs are rented and groan under loads of suckling pig, brandy, sharks fin soup, beer, sweet and sour pork - and more brandy and beer.

Between mouthfuls, the guests tell each other what a great person was the deceased and how lucky he was to have such a wonderful family to send him away in such style. This funeral is compared with other ones recently attended.

Some tables are set aside for mah jong which is played endlessly - and for money - by those at the wake. It is not unknown for a skillful family of mah jong players to win back the expenses of the funeral.

During the feasting and mah jong playing, the professional mourners gather around the bier and mourn - in low, wailing tones so as not to disturb anyone. There are two days of this, and then comes the funeral, usually through the busiest streets on the way to the cemetery.

At the burial ground a gold-fish is freed in a special stream. If it swims upstream - following its normal instincts, all is well. However, if it goes the other way the incident is not mentioned and often the deceased's home is sold.

When the center of attention is finally planted there is a thunderous clash of gongs to frighten away evil spirits. To make doubly sure none is lurking about, strings of firecrackers are also fired off. Then everybody breaks up and heads for home - until the next funeral.

TOP: AFTER TWO DAYS of feasting, a traditional Chinese funeral in Singapore proceeds in the holiday atmosphere with which the dead are sent off to their ancestors. Leading the procession is a gong band, and behind it there is a Western style band playing dance tunes. BOTTOM: A wood coffin, in the traditional big boat shape, is delivered after the death of a Chinese in Singapore. The boat is to make it easy for the deceased to sail to his ancestors. (AP Newsfeatures Photo)

Flashing Lights Used In Treating Ailment

Some people are sent into epileptic seizures by flashing lights and 'Stardust,' but now there is hope for victims of this rare ailment. Dr. Francis M. Forster uses computers and electronic equipment in his treatment at the University of Wisconsin. The results may help in other types of epilepsy.

By DEAN MEADERS
Associated Press Writer

MADISON, Wis. (AP) — As the young girl stared upward from her bed into the darkened room, the soft white light began flashing steadily down, gradually speeding up until it flickered 15 times a second.

Abruptly, she began stirring and trembling in an epileptic seizure. The white light stopped and she lay quiet again. Doctors watched a maze of electronic equipment record her body's violent reaction to the blinking light.

The girl, 13, suffers from photosensitive epilepsy-one of the rarest of all types of the ailment. Rapid bursts of light throw her into spasms.

For 60 hours, the girl lay beneath the flashing light, slowly being freed from the seizures before leaving the University of Wisconsin's Neurological Center for her home in Dallas, Tex. Doctors do not completely understand why light causes her brain to spark the uncontrollable floods of energy in her body, but Wisconsin's Dr. Francis M. Forster has found a way to minimize it.

SOLUTION SIMPLE

His solution is as simple as it is effective. The patient is subjected to the light over and over until he becomes immune to it as a trigger for the seizures. He is taught-subconsciously-to ignore the light.

Forster's first patients four years ago required 300 hours of treatment. Aided by a computer, the girl took only the 60, "and I think we can do better than that," he says.

Forster, 55, is a graying neurologist with a national reputation. He was on the team of doctors who treated Dwight D. Eisenhower after his heart attack while President. He also testified as an expert in the trial of Jack Ruby for the murder of Lee Harvey Oswald.

PIONEERED RESEARCH

Forster pioneered epilepsy research on seizures caused by music and worked 10 months with one patient who reacted violently to the strains of "Stardust." After listening to the melody 6,000 times under Forster's careful observation, the patient returned to his regular routine without fear of the frequent spasms.

The photosensitive variety is more difficult to pinpoint. A surprising number of everyday occurrences can be explosive to a sufferer.

Walking by a picket fence, watching a flickering television screen, gazing through the slowly turning blades of an electric fan, or driving down a street with the sun shining in streaks through the trees can suddenly ignite a seizure.

Although Forster's treatment is still in the experimental stage, the affliction was known to the ancient Greeks. They tested slaves before purchase by forcing them to stare into light reflected from a spinning potter's wheel.

It wasn't until 1930 that American researchers seriously studied the perplexing disease. It was 1963 before Forster and his staff of four physicians, two technicians, and one psychologist began their work.

Most of Forster's patients are bothered by a wide range of light frequencies-blinks of 15 to 30 per second is average, and here is where the computer aids the delicate procedure.

As the light quickens, eight functions of the patient's body are recorded by instruments and fed by a special telephone hookup to a computer located five miles from the hospital.

The computer examines the incoming data 1,000 times every second, searching for certain patterns in the brain waves. When a pattern is detected, the computer signals the necessary change in the light level.

Although Forster can manually control the lights if necessary, he says the computer "just saves us a lot of time."

During the long sessions with the light, the patient is also exposed to a clicking noise that later will provide the key to a successful remedy. They are conditioned, through repeated ordeals, not to respond to the dangerous light when they hear the clicking.

SPECIAL GLASSES

When the patient leaves Forster's care, he will wear special eyeglasses equipped with a photo-electric cell that triggers the same clicking noise when a dangerous light level is reached. The brain hears the clicking and reminds the body to remain calm. With the bulky glasses, the 13-year-old girl suffered only nine seizures in six weeks. She previously had 40 each day.

A tall, soft-spoken man who smiles continually, Dr. Forster hesitates to predict his work will eventually aid all epilepsy sufferers.

"We've just broadened the treatment possibilities for certain persons who don't respond to other kinds of medication," he says.

His work has, however, suggested other avenues to follow in the treatment of various types of epilepsy which affect an estimated 2 million Americans.

Forster now believes that certain printed patterns, such as wild black and white checks and stripes, may also spur seizures. They will be his next target.

There's A Church Home For You in the Twin Cities...

Anyone desiring to know the location of a church of any denomination in the Twin Cities and the time of its Sunday services may call The Morning World at 323-2070, 323-3660, 323-0501 and ask for the church service directory. We'll be glad to supply you the information.

Big Turnout Expected At Church Event

Several hundred out-of-towners are expected to converge on Bastrop today for the "dinner-on - the - grounds" homecoming planned there by the First Baptist Church congregation.

The 1573 - member congregation will be observing its 10th anniversary in the present facilities on East Madison Avenue.

Visiting former members who now live out of town and all couples in attendance who were married in the church's present sanctuary will be especially recognized during the Sunday morning services, according to the Rev. Ray Rust, pastor.

Guest pulpit minister for the homecoming event will be the Rev. Earl C. Whitsitt of Memphis, Tenn. He is now retired, but was pastor of the church for 10 years, 1946-56.

SPECIAL MUSIC

Special music is planned for the day, including singing by the combined adult, senior high and junior high choirs, directed by the church's minister of music, Jim Stroud.

Two special musical numbers will be "Onward, Christian Soldiers" and "Let Us Break Bread Together" with percussion instrument accompaniment.

This will mark the third time the congregation has had "dinner - on - the - grounds" at the church's present site. The first was on the dedication day, August 18, 1957, and the second was in observance of the fifth anniversary.

Groundbreaking for the church began with ceremonies on June 28, 1953. Mrs. Lou Peterkin, one of the heirs who made the property available to the church, the Rev. Whitsitt, then pastor, and James Stewart, then chairman of the board of deacons, participated.

Serving on the Building Committee for construction of the present church plant were W. W. Young, James Orr and A. R. Life, and on the Building Finance Committee were A. E. Stephenson, E. Murray Caldwell and J. W. Flynn.

Deacons at the time of dedication were B. Rogers, chairman; Harry Porter, Robert Harp, Lester Norman, Bill Young, Ernest Brodnax, Douglas Keller, James Orr, Warner Holland, the Rev. Rust, G. W. Green, Carl Turpin, Bill Cassity, Fred Marlatt Jr., John Thomas Higginbotham, Murray Caldwell, James Spensley, P. P. Ferguson, Glen Edwards, Ed Green, Louis Maxwell, David Ogden, John Madison Smith, A. E. Stephenson, Dr. Roy Swartz and John J. Edwards.

CHURCH FOUNDING

The church was founded in 1850. It has occupied four different locations: first, on East Cypress near what is now Center St.; second, built in 1872 at the corner of Franklin and Hickory streets, under leadership of Judge James Bussey who donated the land; third, built in 1925 at the corner of Washington and Hickory streets under leadership of the Rev. H. M. Bennett, then pastor, and Judge Fred M. Odom; and fourth, the present site.

The Rev. Mr. Rust is the 24th pastor of First Baptist, and the third since December, 1923, when the Rev. Mr. Bennett began his 22½ years of service, followed by the Rev. Mr. Whitsitt who remained for 10 years.

Both Bennett and Whitsitt resigned because of ill health.

The Rev. Mr. Rust, like the Rev. Mr. Bennett, was elected president of the Louisiana Baptist Convention, in which post he now serves. Bobby Wallace, homecoming committee chairman, said a large refrigerated truck will be on the church premises this morning to receive and protect food brought by members of the congregation until it is served.

The meal will be served in the roped - off parking lot at the rear of the church.

Claude Pickett, Sunday School superintendent, said he expects a minimum of 820 individuals to attend classes Sunday Morning, preceding worship services.

Sunday school classes begin at 9:40 a.m., followed by worship services in the sanctuary at 11 a.m.

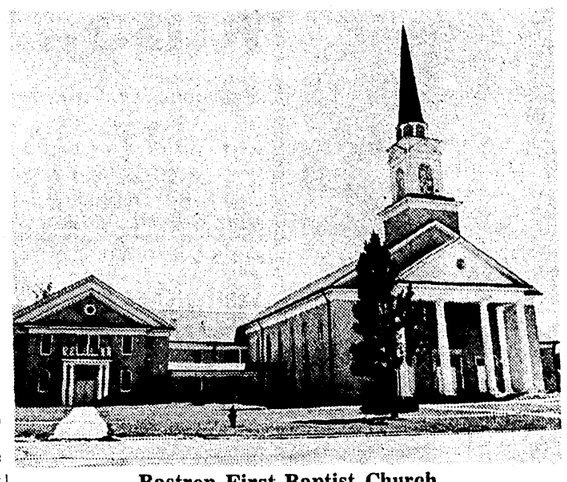

Bastrop First Baptist Church

Reich Reds In Struggle With Religious Groups

BERLIN (AP) — The East German Communist regime remains locked in a struggle with religion that lies largely beneath the surface but sometimes shoots off sparks like a smoldering volcano.

Officially, the regime allows religious worship. But it will not allow large numbers of West Germans to come to East Germany for the October celebration of the 450th anniversary of the Protestant Reformation in Wittenberg.

Martin Luther lies buried in the Wittenberg Castle church where he posted the 95 theses that launched the Reformation. His heritage is one of the things that Germans East and West, have in common.

Some 80 per cent of East Germany's population of 17 million are Protestants, mostly Lutheran. About 10 per cent of the population is Roman Catholic.

MAJOR BURDEN

In East Germany the Protestant Church carries the major burden of opposing the official atheism of the state. Elsewhere in Eastern Europe and the Soviet Union, the Roman or Orthodox Churches bear the brunt of Communist repression.

A major problem facing both the Protestant and Catholic faiths is getting government permission to build churches and the money and the materials to build them with. Many churches are still in ruins from the war, although some of general historical or architectural value have been rebuilt. For the Protestants, money is less of a problem since each church member pays an annual tax, one per cent of his income to the church. This is traditional in Germany.

Because of its smallness, the Roman Catholic Church faces less open opposition from the government than do the Protestants. An aide to Alfred Cardinal Bengsch said in East Berlin recently: "We make ourselves no illusions. One of the reasons we are left alone as much as we are is because we are so few."

Bengsch himself is one of the few direct ties between East and West Berlin. Residing in East Berlin, he is allowed to go to West Berlin three days a month to minister to the 250,000 Catholics there. At 45 the youngest cardinal in the church, Bengsch became Berlin's bishop only days after the Communists had built the wall dividing the city and his diocese, on Aug. 13, 1961.

TRY TO CAPTURE

Both sides in the church-state battle try to capture the minds of the young. The Communists have instituted the jugendweihe, a ceremony in which a boy or a girl of 14 swears allegiance to the state on the basis of atheistic and Marxist principles.

Protestant opposition to the state ceremony can vary from parish to parish. Said one East Berlin man, for example: "We have a new and young (Protestant) pastor. Although the church is willing to bend a little, he is not. He says, 'If you go to the Jugendweihe, don't come back here.' He has plunged the whole parish into a crisis."

The Catholic Church goes easy on actual punishment for those who attend the state ceremony.

There was a time when it was said that if a child did not go to the Jugendweihe, his career was as good as over. In some places this apparently is still true. But in manpower-short East Germany, the regime, too, has learned to bend a little.

Said a parish priest, "We try to get our children to religious instruction when they start school. If we succeed, they generally will skip the Jungendweihe. If we don't, maybe 50 per cent of more will go to the state ceremony."

"We also make every effort to see that our children scholastically are near the top of their class. This puts the state in the position of having to reject a good student and potentially valuable contributor to the society as a whole. We have found that, faced with this decision, they will let a child continue higher education even if he or she did not attend the Jugendweihe or join Communist Youth organizations."

CRITICAL AGE

The age of 14 is critical because it is then that school authorities decide if a child is to go on in school or should learn a trade. This also is traditional for all of Germany.

Catholic tutoring to help give their children an edge is but one of the many subtle expressions of underground warfare. Another is preaching.

Priests emphasize theology talk in their sermons because it is possible for them to draw on scripture and parable to express a point running counter to the regime.

"The Communists," one priest declared, "are often so bound up on their own dialectics that they do not realize what is being said. If you know your church, however, you will know what we are talking about. It is a trick we first learned under the nazis."

The courage of convictions has stood the church in good stead in East Germany under two totalitarian regimes, under the Nazis for 12 years and now for 22 years under communism.

Homecoming And Revival Scheduled

Hyde Park Missionary Baptist Church, Wallace Dean Rd., West Monroe, will hold a revival starting Monday, Aug. 28, with the Rev. Don McCormick, pastor of Central Missionary Baptist Church of Pineville, as evangelist.

The revival will continue through Sunday, Sept. 3. Services will be held 7:30 p.m. daily. Sunday services will be held at 11 a.m. and 7:30 p.m.

The Rev. J. L. Causey Jr. is pastor of the church. Song leader is John Temple.

A nursery will be open during services.

In other activities, the congregation will observe homecoming today in the new church building, marking the first service there. The congregation previously had been meeting in the labor temple on Lilac St., West Monroe.

Services will start at 10 a.m. Dinner will be served at noon. The Rev. Harold Holland, pastor of the Central Missionary Baptist Church, Bastrop, will be featured speaker at 2 p.m.

There also will be singing during the afternoon.

Area Churches Name Speakers

Staff members at the Louisiana Baptist Children's Home here have been named pulpit guests in three area churches today.

Wade B. East, Home superintendent, will speak this morning at the Herringville Baptist Church at Monticello. Clarence Powell, director of cottage life, will be pulpit guest in all worship services at the New Light Baptist Church near Monroe. Earl D. Mercer, public relations director, will speak in two services at the New Prospect Baptist Church near Bentley.

Speakers Named For Memorial

Featured speaker at the 11 a.m. services today at Memorial Presbyterian Church, N. 4th and Mill, West Monroe, will be Elder Bailey Grant, a member of the church's session, and sheriff of Ouachita Parish.

The Rev. Richard Powers, pastor of Highland Presbyterian Church, West Monroe, will speak at the 7 p.m. services today.

TO CONVERSATION

NEW YORK (AP) — From "diatribe to dialogue" is the way the Rev. Robert McAfee Brown of Stanford University describes the modern change in Protestant - Roman Catholic relations in a new Doubleday book, "The Ecumenical Revolution."

Homecoming Set At Woodlawn Methodist Today

Homecoming will be observed today at Woodlawn Methodist Church on Jonesboro Highway in Woodlawn Community.

Following morning services lunch will be served at the church. There will be singing in the afternoon.

At 7:30 p.m. today a revival will start at the church, and will continue daily at that time through Saturday. Featured speaker will be the Rev. David Corley of the Farmerville Methodist Church.

Pastor of the church is the Rev. C. K. Brooks.

Daily Formula For Confident Living

Know Your Strong Points

By NORMAN VINCENT PEALE

"Know your weaknesses" is often advanced as a rule of success. It is sound advice. But is even more important to know your strengths.

A businessman told of a man in his employ whose personality weaknesses were "messing up the whole production department." Tactful suggestions brought no improvement, nor did plain-spoken criticism of poor results. He seemed to have no consciousness whatsoever of his shortcomings.

PEALE

The employer was tempted more than once to let the fellow go. But instead he kept trying to think of ways to help him and at the same time benefit the business. Would it do, he thought, to call him in and say, "Now, Frank, I'm going to give it to you straight. . ." and bluntly tell him of his many weaknesses? No, that might antagonize the man completely or, worse yet, demoralize him.

After much thinking the employer got an idea. He drew up a questionnaire, listing typical weaknesses and strengths of personality that limit or enhance effectiveness on the job. He passed this questionnaire to everyone in the organization requesting each to check weaknesses and strengths and return the signed questionnaire in a sealed envelope. He promised to keep the information confidential — the sole purpose being to help each person by self - evaluation.

LAST ONE RETURNED

The last man to return his questionnaire was Frank. He delivered it personally; laid it on the boss's desk and said, "I have analyzed myself with the help of this questionnaire. Checked off my strengths and weaknesses like you asked. Never realized I have so many weaknesses. Frankly, if I headed this company I would fire a man with that many weaknesses. Maybe you just better let m go. I wouldn't blame you."

The employer took a blank piece of paper and placed it over the weaknesses checked on the questionnaire. "What's that you're saying, Frank? I'm not looking at your weaknesses right now. What I'm looking at are your strengths. Did you realize you have this many strengths? I knew you had some of them in you. And there are others here I didn't know you have. You have a lot of potentiality, Frank. Let's both of us think this over for a few days, and then let's consider which of your strengths we should especially develop in this company."

When they met again the boss announced, "Frank, it comes to me that we should take you out of the production department. I'm going to put you in sales."

"Why, that's the last thing I think I'd be good at!" exclaimed Frank.

"That's because you've been moping along in your weaknesses instead of living on your strengths. I see in you a terrific salesman."

The astonished man shrank from the idea. He was very dubious. But finally he agreed to try it.

SUCCESSFUL SALESMAN

Today he is one of the company's most successful salesmen. "He is now a great producer," says his boss, "because he is living and working not on his weaknesses but on this strengths."

How about you and me? Are we living on our strengths? I wonder.

To be a truly successful person one must be conscious of one's main strength, and activate, develop and use them. This takes effort. But you must rise to the challenge; that is, if you want to get anywhere. Beware of going off on a tangent, of trying to copy someone else, or trying to broaden your base too much. Avoid these failure patterns. Stick to your main strengths.

The factors that brought the big change in Frank's career will work for others too. The process involved three phases: analysis, belief and action.

ANALYZE YOURSELF. Be clear about your weaknesses, but also more aware of your strong points. "Know thyself," said the ancient Greeks.

BELIEVE IN YOURSELF. Have enough belief in yourself to make objectives commensurate with your strengths. Picturize goals as accomplished — then get going to achieve them. "Self - trust is the first secret of success," said Ralph Waldo Emerson.

GO INTO ACTION. With self - knowledge and self - belief you are equipped for success, but these qualities will never become operative until you act on them. Anything you ever do has its risks and drawbacks. It is futile to wait for foolproof circumstances or the perfect course of action. These do not exist. "Nothing will ever be attempted," said Dr. Samuel Johnson, "if all possible objections must first be overcome."

So mobilize your self - knowledge and belief and go into action. Discover for yourself what life can be when you are living on your strengths, not on your weaknesses.

Camp Meet Services At Church Here

Old fashioned camp meeting type services will be held at the Church of God, 813 Montgomery Ave., West Monroe, starting Monday and continuing through Sunday, August 27, it was announced by the Rev. J. C. Dudley, pastor.

Services will be held daily at 7:30 p.m. The evangelist will be the Rev. J. C. Pitts of Kannapolis, N.C., pastor of one of that city's largest churches.

Members of churches and choirs from Shreveport, Tallulah, and surrounding parishes will take part in the series.

In announcing the services, the Rev. Mr. Dudley said, "A type of church service long forgotten by many religious groups is the great days of camp meeting that once was so prevalent among the churches. Many have voiced their desire to be again a participant in such a meeting."

He said the camp meeting had been in the planning for months, with assistance in the project being given by state offices of the church.

Louisiana's overseer of the Church of God, the Rev. A. G. Thompson, will be a featured worker at the meeting, as will be the state youth director. The church nursery will be open nightly.

THE REV. CECIL JANWAY of Allemands, near New Orleans, will be evangelist at revival services at Crowville Assembly of God Church, Crowville, starting Monday night and continuing through Friday night. Services will start daily at 7:15 p.m.

Seigle Assembly Sets Revival During Week

The Seigle Assembly of God Church, Smith and Washington, West Monroe, will open a series of revival meetings starting this evening and continuing daily at 7:15 p.m. through Sunday, August 27, it was announced by the Rev. B. O. Smith, pastor.

A different speaker will be featured every night. The guest speakers will come from the ministry of the area.

At 7:15 p.m. Tuesday the fellowship meeting of the Ruston Section, will be held at the church.

The pastor said there will be special songs and congregational singing every night.

WADE B. EAST, left, superintendent of the Louisiana Baptist Children's Home, Monroe, goes over some notes with H. Truman Maxey, executive director of the Oklahoma Baptist Department of Child Care, during the annual Workshop for Personnel of Homes for Children at the University of Texas. Twenty - one years ago East, at Maxey's invitation, left the pastorate of the First Baptist Church of Madill, Okla. to become field secretary for the Oklahoma Baptist Children's Home, a position he held for five years.

Rev. Wallace Speaker At Church Here

Worship services today at the Monroe First Methodist Church will feature as guest minister, the Rev. J. C. Wallace, pastor of the First Methodist Church of Berwick. Three laymen of the church will assist in conducting the services at 8:30 a.m., 10:50 a.m., and the 5:30 p.m. vesper.

The Rev. Mr. Wallace, a former resident of Monroe, was also a member of First Methodist Church and served as a member of the Official Board. He was a speech major at Northeast Louisiana State College where he received the BA degree. He later received the BD degree from Perkins School of Theology at Southern Methodist University. This year he received advanced education and training at St. Paul's School of Theology, Methodist, in Kansas City when he was chosen as one of seven ministers from the Louisiana Conference to participate in a month - long seminar for pastoral ministers.

The Rev. Mr. Wallace has served pastorates in Holly Ridge, Mangham, and New Orleans, La., and in Allen, Tex. He is presently serving in his fifth year as pastor of the First Methodist Church of Berwick, where his congregation recently held ground - breaking services on a new church site and construction has started on a new facility. They expect to occupy the new building in January, 1968.

He is the son of Mrs. C. D. Wallace Sr., of Monroe, and the late Mr. Carroll Wallace. He is married to the former Catherine Poole. They have two children, Greg and Melanie.

THE REV. J. C. WALLACE

Rev. Lea Joyner Revival Speaker

The pastor of Southside Methodist Church of Monroe, the Rev. Lea Joyner, will be guest speaker at 8 p.m. daily services at Crowville Methodist Church, today through Friday.

Pastor of the church is the Rev. Bobby Burgess.

Rev. J. Raiford At Aulds Chapel Revival Series

There will be a revival at Aulds Chapel Church, starting today and continuing through Saturday. The church is located about 15 miles west of Monroe, off Highway 15.

The evangelist will be Rev. Jim Raiford of Dallas, Texas, who is presently attending Dallas Theological Seminary. The Rev. Mr. Raiford has held pastorates in Louisiana, Alabama, and Texas.

Music during the week will be directed by Steve Green, a member of the church. There will be special music throughout the week highlighted by the Rhythmaires Quartet and the Green Family Quartet.

Services will begin each evening at 7:30. The pastor of Aulds Chapel is the Rev. Richard Moore.

RULE CHANGE ASKED

SALEM, Ore. (AP) — Oregon Methodists have petitioned their church to eliminate "legalistic proscription" against drinking and smoking from its disciplinary code.

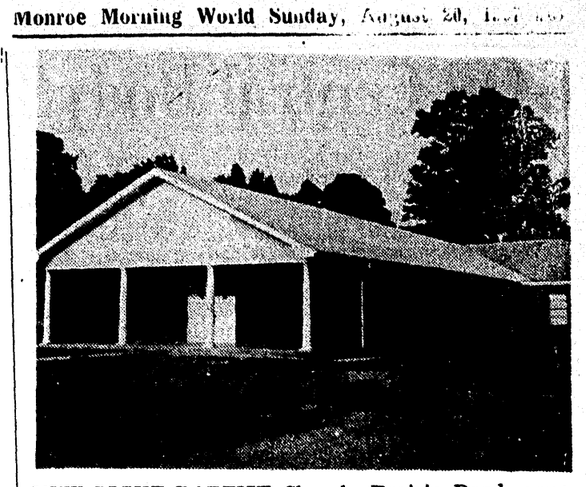

NEW LIGHT BAPTIST Church, Prairie Road, near Monroe, will observe homecoming Sunday, August 27 with a special program at morning and evening services. The all-day event will start at 9:45 a.m. with Sunday School. A history of the church will be read at the morning service. Dinner will be served at noon, and there will be singing in the afternoon. The event is open to all former members and friends of the church. The Rev. A. T. Mitchell is interim pastor and Dale Beavers is music director..

Church Wealth Gains Business Policy Role

(EDITOR'S NOTE: American big business is more and more aware of the role church wealth can play — and is playing — in corporate policies as they affect national life. The churches themselves are unsure just how, or even if, such influence should be exerted. This dispatch reports in detail on the situation).

By ROBERT J. REGAN

NEW YORK (UPI)—Should the church swing the weight of its heavy pocketbook to back its ideas on social problems of the day? The question is a lively one in the United States today—in the councils of churches themselves and in the nation's financial community.

American church leaders are growing less and less reluctant to show the heft of their money holdings in taking a stand on problems of modern society ranging from minority rights to war.

This does not mean that church leaders are preparing to step down from the pulpit as a group to lock horns with corporate management over every ethical dispute that arises.

But events of recent months have top-level corporation executives—already well seasoned in combat with government, labor, and dissident stockholders—looking somewhat anxiously over their shoulders for signs of challenge from a new, powerful, influential quarter.

Consider a few recent harbingers:

—The Community Church of New York unloads its stock holding—with considerable public fanfare—in a large chemical company because it makes napalm for Vietnam.

— A powerful group of churches brandishes multimillion-dollar deposits in 40 banks that lend money to South Africa to get them to "use their influence" in fighting apartheid.

—The Roman Catholic Archdiocese in St. Louis queries 930 firms, with which it does millions of dollars worth of business, on hiring Negroes. Then it rates them in a "buyer's guide" for its parishes according to the answers.

—Methodists and Presbyterians use their stock in a large film and camera company a admission tickets to the annual stockholders' meeting to speak against the company's employment practices with regard to minorities.

The contrast is sharp with an earlier posture of many church leaders who, in disagreement with management on some ethical matter, would quietly dispose of their holdings and put their money somewhere else without making a public show of the matter.

With the new willingness of churches to flex their economic muscles, the question arises: How much sinew is there in the ecclesiastic bank account, how big a share in American business have churches accumulated, how much weight do they swing in the marketplaces through their huge expenditures?

Even an estimated figure, to begin with, is nearly impossible. Not all the churches are willing to make any of that information available—they are not obliged to—and most of what financial detail is provided comes out piecemeal and limited to particular parts of the various churches.

But churches traditionally have preferred real property rather than securities for investment. One popular deal is the "lease-back," in which a (tax free) religious body buys property and leases it back to the previous owner. The Knights of Columbus own the land under Yankee Stadium. The Mormon church owns and operates hotels, stores, and factories in Utah.

The Wall Street Journal in May calculated the market value of stock investments of the United Church of Christ at $175 million. It has 2 million members and is close to the median in financial status. Extrapolating to what the expert called "a highly dubious degree," this figures out to nearly $90 a church member.

Applying that to the total membership of all U.S. religious bodies, 125 million persons, one would get $11 billion total stock and bonds holdings.

Emphasizing that a guess at total wealth would lump a great variety of bodies—not just churches but also annuity funds, revolving loan funds, endowments that finance hospitals and schools and those that are the sole support of many orders —this source concluded:

"If you insist on a ballpark figure, counting real property, securities, and other investments of all U.S. religious bodies—I'd plump for $100 billion."

Two Ministers Will Speak At Revival Services

Two ministers will serve as evangelists at a revival scheduled at Eros Baptist Church, it was announced by the Rev. Allen Blackman, pastor.

The Rev. Virgil Jones, pastor of Grayson Baptist Church, will serve as evangelist Monday through Thursday. Teh Rev. Douglas Chatham, a native of Chatham and student at New Orleans Baptist Theological Seminary, will be evangelist from Friday through Sunday, August 27.

Services will be held nightly at 7:30. Sunday morning services will be at 11. There will be a homecoming observance Sunday, August 27. Following the morning services there will be a dinner at nearby Fox Camp. After dinner there will be singing services at the church.

Rev. C. Arnold To Conclude Revival Series

Services at 7:30 p.m. today at Lamar Baptist Church south of Delhi, will conclude a week of revival services, with the Rev. Charlie Arnold servings as evangelist.

The Rev. Mr. Arnold spent his early years in Franklin Parish, and formerly served as pastor of Warsaw Baptist Church near Crowville, and the Holly Ridge Baptist Church near Wisner. He presently is pastor of Englewood Baptist Church, Jackson, Tenn.

Earl Stroud is in charge of music for the revival. The Rev. Earl Williams is pastor of the church.

Luna Assembly Revival Series Is Scheduled

A revival starting Wednesday at Luna Assembly of God Church, will continue through Sept. 3, it was announced by the Rev. Leonard Sapp, pastor.

Featured at the revival will be the Rev. and Mrs. Fred Johnson of Sheldon, Iowa.

The Rev. Mr. Johnson will preach from the Bible, and also will play gospel music on the trumpet. His wife will sing.

Services will start 7:30 p.m. daily. The church is located 12 miles from West Monroe on the Red Cut Road

Rev. C. Barnes Evangelist At Brownville Meet

The pastor of Woodlawn Baptist Church in Vicksburg, Miss., the Rev. Carl Barnes, will be evangelist at revival services starting Monday and continuing daily at 10 a.m. and 7:30 p.m. at Brownville Baptist Church, 1701 Bailey St., West Monroe, it was announced by the Rev. Ellis O. Smith, pastor.

Song leader will be Fred Keyes.

Religious Supply Shop
409 N. Third, Monroe, 323-7440
Ready To Supply Your Needs
Bibles Filmstrips
Gifts—Pictures
Books—Teaching Aids
Gospel Records
Church Supplies
ALL BROADMAN SUPPLIES
Visit our newly enlarged store
FREE STORESIDE PARKING

GOP Central Body To Meet

BATON ROUGE, La. (AP)— The Republican State Central Committee today will decide at a meeting here whether to field more candidates for state office in the Feb. 6 general election.

The GOP reportedly is considering an entry of three or four more candidates, but none for governor, in the contest to fill 11 statewide offices. One GOP candidate has qualified for state treasurer.

Chairman Charlton Lyons said the party will take advantage of its right under the law to offer more candidates if it chooses.

The party central committee will determine how many more, if any.

The law allows a political party, whenever it issues a call for a primary and no candidates step forward, to pick its nominees for the general election.

Lyons was chosen this way four years ago when he gave Gov. John McKeithen a strong race in the general election. Lyons avoided a primary fight, while McKeithen had to fight hard against opposition in two rough party primaries.

Lyons and McKeithen have gained considerable respect for each other, across party lines, during the current administration. The GOP is not considered likely to field a candidate for governor who may end up running against McKeithen in the general election.

Sources here indicate that two unopposed Democratic nominees are certain to go without Republican opposition. These are Lt. Gov. C. C. Aycock and Secretary of State Wade O. Martin.

Both are staunch conservatives who fought for the GOP's Barry Goldwater in the 1964 presidential election. The Republicans are not forgetting their friendship.

A GOP candidate for state treasurer qualified before the deadline passed Aug. 12, and became the party nominee without opposition.

He is Allison R. Kolb, 52, Baton Rouge, who was state auditor under the administration of former Gov. Robert Kennon. The Kennon administration helped carry Louisiana for the GOP in the election of former President Dwight Eisenhower.

Kolb, an attorney, accountant and businessman, has switched his party registration from Democratic to Republican.

His Democratic opponent in the general election will be Mary Evelyn Parker, Baton Rouge, who resigned as commissioner of administration under McKeithen to run for treasurer.

Veteran Democratic Treasurer A. P. Tugwell is retiring at the end of eight consecutive terms next May.

Rep. Roderick Miller, R-Lafayette, has been reported ready to enter the race for state comptroller.

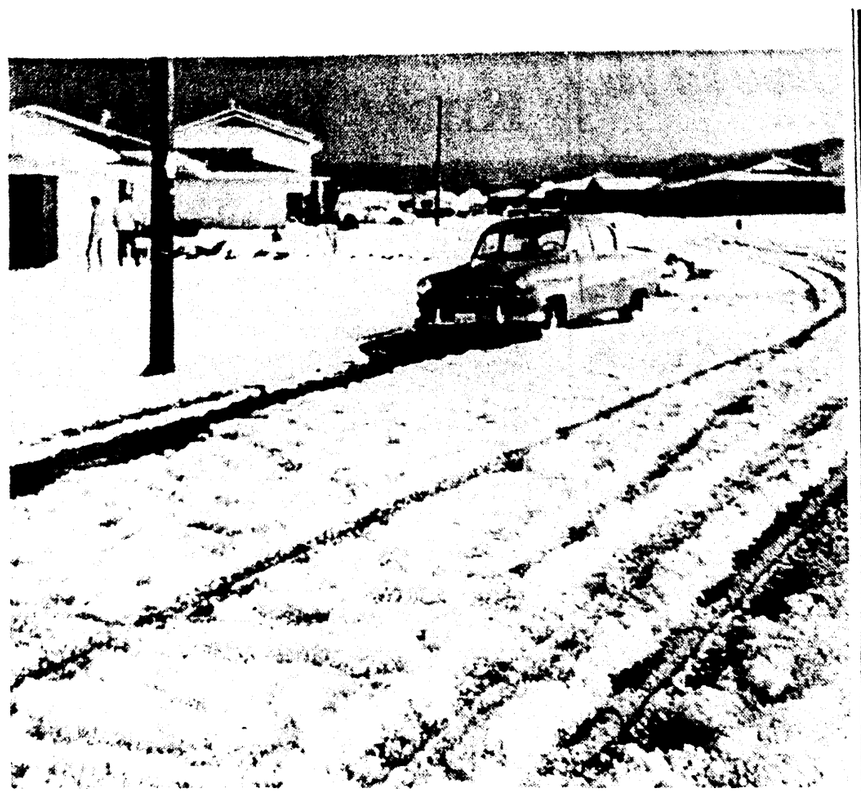

RESIDENTS OF A neighborhood in far southwest Denver, Colo. received a freak hailstorm. Rain and wind accompained 4 to 6 inches of hail. A six block area thought snowshovels and overshoes might be in order, but the weatherman forecasts fair weather for the rest of the weekend. (AP Wirephoto)

Liz Taylor's Brother

ALGHERO, Sardinia (AP) — Actress Elizabeth Taylor's brother, Howard Taylor, 37, professor of oceanography at the University of Hawaii, has been cast in the supporting role of a British journalist for her new Tennessee Williams screenplay being filmed on this Italian island. Taylor and his wife and their five children are vacationing here with Miss Taylor and her husband, Richard Burton.

Tech Lists Fall Term Courses

RUSTON (Special) — Thirty-five special courses, mostly scheduled for late afternoon or night meetings, have been scheduled by Louisiana Tech for the fall quarter beginning Sept. 6.

Students planning to enroll for any of these classes will follow the usual registration procedure. Graduate and undergraduate students who were enrolled at Tech for the 1967 spring semester or the 1967 summer term will have registration packets made up automatically. Others will need to submit applications for admission or readmission by Aug. 28. Matters pertaining to admission should be directed to the division of school and college services.

Those interested in any of the special courses, other than regularly enrolled students, will register in the regular registration times, Sept. 6-7, or on Saturday, Sept. 9, from 8 a.m. to noon. Those enrolling on Sept. 9 will report first to the registrar's office. Questions concerning registration should be directed to the office of the registrar.

The 35 special courses, all providing three semester hours of credit except as designated, are as follows:

BUSINESS ADMINISTRATION

Elementary accouting, 7 to 8:50 p.m. Tuesdays and Thursdays; accounting analysis for decision making, 7 to 8:50 p.m. Mondays and Wednesdays; business statistics, 7 to 8:50 p.m. Tuesdays and Thursdays; American industrial development, 6:30 to 8:20 p.m. Tuesdays and Thursdays; economic principles and problems, 6:30 to 8:20 p.m. Mondays and Wednesdays; current economic politics, 7 to 8:50 p.m. Tuesdays and Thursdays.

Principles of real estate and land economics, 7 to 8:50 p.m. Mondays and Wednesdays; directed research and readings, 4:30 to 5:45 p.m. Mondays, Wednesdays and Fridays; management science methods, 7 to 8:50 p.m. Tuesdays and Thursdays; marketing management, 3:30 to 5:20 p.m. Tuesdays and Thursdays; basic typewriting, 6 to 7:50 p.m. Tuesdays and Thursdays, two hours credit; office management, 6:30 to 8:20 p.m. Mondays and Wednesdays.

SCHOOL OF EDUCATION

Methods of teaching kindergarten, 6:30 to 9:30 p.m. Wednesdays plus one hour to be arranged; instructional classroom materials, 6:30 to 9:30 p.m. Mondays plus one hour to be arranged; principles and techniques of guidance, 4:30 to 5:45 p.m. Mondays, Wednesdays and Fridays; information on childhood diseases and cripplings conditions, 4:30 to 5:45 p.m. Tuesdays and Thursdays, two hours credit.

Foundations of curriculum construction, 9 to 12 a.m. Saturdays plus one hour to be arranged; problems in teaching reading, 6:30 to 9:30 p.m. Mondays plus one hour to be arranged; problems in teaching arithmetic in the elementary school, 9 to 12 a.m. Saturdays plus one hour to b arranged; diagnosis and evaluation of reading difficulties, 6:30 to 9:30 p.m. Wednesdays plus one hour to be arranged.

Comparative education, 6:30 to 9:30 p.m. Tuesdays plus one hour to be arranged; introduction to graduate study and research, 6:30 to 9:30 p.m. Tuesdays plus one hour to be arranged; statistical methods in education, 6:30 to 9:30 p.m. Mondays; health and physical education recreational facilities, 6 p.m. Wednesdays.

SCHOOL OF ENGINEERING

Advanced thermodynamics, 7:30 to 11:45 a.m. Saturdays; power systems, 7 to 10:45 p.m. Thursdays; special problems in mechanical engineering, to be arranged, one to four hours credit; research in mechanical engineering, to be arranged; mechanical engineering thesis, to be arranged; advanced reservoir engineering, to be arranged, two hours credit; surface properties of reservoir rocks and fluids, to be arranged, two hours credit; special problems in petroleum engineering, to be arranged, one to four hours credit; petroleum research, to be arranged; petroleum engineerings thesis, to be arranged.

SCHOOL OF HOME ECONOMICS

Research in home economics, 6 to 9 p.m. Tuesdays.

Returns Home

ENTERPRISE (Special) — Home after a month in the Concordia Hospital is Calvin Creel, son of Mr. and Mrs. Alden Creel, of Enterprise.

Young Creel was injured in a motorcycle wreck four weeks ago today on the Sandridge Road in Enterprise.

DIXIE PRIVATE SCHOOL
NOW TAKING APPLICATIONS
Public Meeting at Olinkraft Cafeteria
7:30 P.M. MONDAY, AUGUST 21st
Purpose of the meeting is to have he public meet the teachers and learn more about the school for grades 1 thru 8.

BIVINS BARBECUE SPECIALS
QUICKIE - 908 N. 18th
OPEN SUNDAY
Pipin' Hot and Delicious BAR-B-Q PORK RIBS... LB. 89c
Everyone Is Talking About Our Delicious PIT BAR-B-QUE
★ Sliced Beef ★ Sliced Ham ★ Chickens ★ B-B-Q Sausage ★ B-B-Q Beans ★ Potato Salad
"Bar-B-Qued" with Hickory Wood Exclusively"
BAR-B-QUE MINCED BEEF Sandwiches 5 FOR $1.00
Bar-B-Q Sliced Beef Or Ham Sandwiches EA. 50c ON JUMBO BUN

half-price sale!
Fri. Nite • All day Sat. • All day Sun.
"Henney Penney" Crispy FRIED CHICKEN
BUY 1st ORDER AT REGULAR PRICE, GET 2nd ORDER FOR ONLY
1/2 PRICE

Watch For The ★ RED STARS ★
Prizes! • FOOTBALLS • DOLLS • SWEAT SHIRTS • PENNANTS • STUFFED ANIMALS • TOY BANKS and others

Frank Walker's MOTOR DINING
820 Louisville • Monroe, La.
National Franchise Headquarters for Frank Walker's Motor Dining is Monroe, La.

Penneys
ALWAYS FIRST QUALITY
BOWLING SPECIALS!
start the new season with a brand new ball and bag! COMPARE PENNEY PRICES!

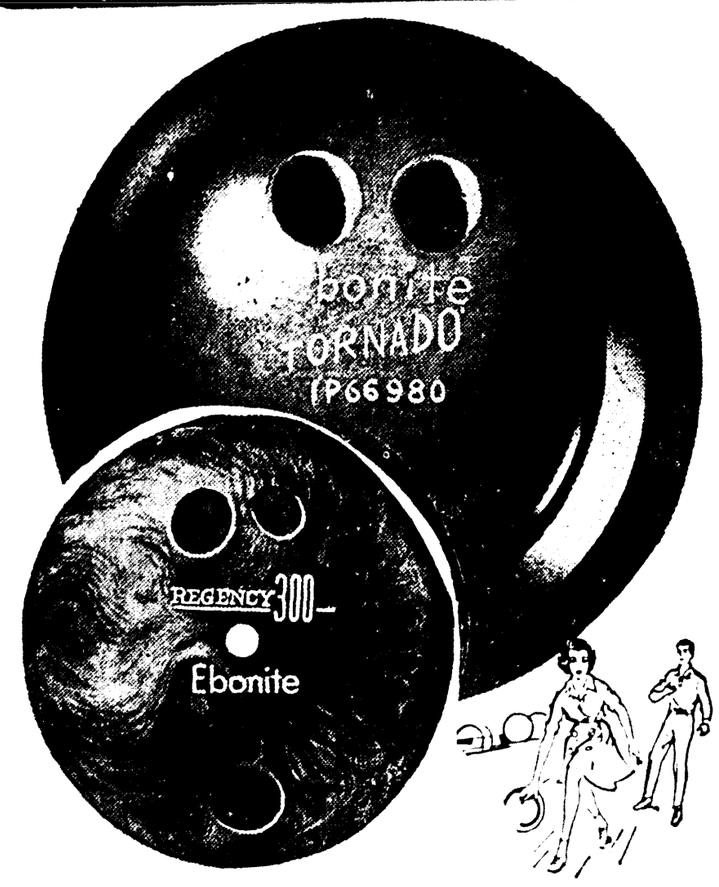

Custom Fitted and Measured By Expert on the Spot

Custom Drilled By Expert Work Your Wrist

Gold-Color Initials Engraved at no Extra Charge

Try Out in Penney's Testing Alley for Fit, Balance

'Tornado'..by Ebonite
17.99 Charge it!
Regency '300'...by Ebonite
19.99 Charge it!

FOREMOST KEYSTONE BOWLING BAG 4.98

MEN'S BOWLING SHOES 10.99

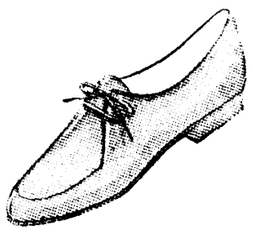
WOMEN'S BOWLING SHOES 5.99

PENNEYS OPEN EVERY NITE TIL 9 PM

FREE SIGHTSEEING TOUR OF ARKANSAS' MOST SCENIC OZARK MOUNTAIN REGION!

The Tourist and Recreation Committees of Fulton and Izard Counties, Melbourne, Arkansas (in behalf of Horseshoe Development Corporation), cordially invite responsible married couples to be their guests on a fabulous FREE SIGHTSEEING TOUR through the Arkansas Ozarks.

A special bus will leave Monroe at 8:00 A.M. on Thursday, August 31 and return on Saturday, September 2.

Will you be among the select goup to make this wonderful trip? To find out, fill in and mail the coupon below. Selections will be made on a careful first-come, first-served basis. Your reservation will be confirmed by return mail. Remember, this is a bona fide FREE SIGHTSEEING TOUR!

You will travel in a luxurious air-conditioned bus. We pay your travel fare and all lodging. Your only expense will be your meals and your purchases along the way.

You will cruise a scenic route through the Ozarks to Marshall, Pleasant Ridge, Cotter and other enchanting Ozark towns and villages. You'll see the famous Buffalo River, Bull Shoals Dam, Lake Norfolk, the world's largest trout hatchery and many other sights. You'll parallel the White River, world famous for float fishing and Rainbow trout, on your way to Calico Rock where you will spend the night high in the hills.

Early on the second day you will cross Lake Norfolk on a ferry boat, pass Salem Knob and wind through mountains to Horseshoe Bend, one of the nation's outstanding resort/retirement/vacation/recreation areas now under development. You will enjoy, free of charge, many of our modern recreational facilities. You'll be given a complete tour of Horseshoe Bend and learn all about our unique private club membership plan which carries privilege of land purchase. However, you are under no obligation to buy, nor is Horseshoe Bend under obligation to sell!

After lunch in our swank Turkey Mountain Clubhouse, you will board the bus for a breath-taking tour through the Ozark foothills, passing through Batesville on the rippling White River, world-famous for float fishing and Rainbow trout. You'll see other famous fishing streams such as the Strawberry, Current and Spring. You'll enjoy an ever changing horizon as you drop down through the foothills into Little Rock, Arkansas' capital city, and on through a section of the Ouachita Mountains to Hot Springs, Arkansas, where you will spend the night at the fabulous Royal Vista Inn.

On the morning of the third day you will visit Lookout Tower overlooking world famous Hot Springs National Park. You'll see Bathhouse Row on Central Avenue and you'll cross beautiful Lake Hamilton as you head for home.

Remember, selections for the tour will be made on a choice first-come, first-served basis. Fill in and mail the coupon TODAY to Horseshoe Development Corporation, Franklin, Arkansas.

Name
Wife's Name
Address
City State
Phone No. ZIP

Premier Attraction
Wed. Sept. 13 thru Sun Sept. 17
MAIL ORDERS NOW!

22nd EDITION Holiday on Ice
WORLD'S GREATEST ICE SPECTACULAR
7 Fabulous Productions
Huge Cast of International Skating Champions and Stars
FOR Information Phone 387-4100
MONROE CIVIC CENTER
WEDNESDAY - THURSDAY - FRIDAY - 8:15 p.m.
Saturday 2:30 p.m., 8:15 p.m. - Sunday 1 and 4:30 p.m.
Adm. $2 - $2.50 - $3 - $3.50 - All Seats Reserved
A Wonderful Show for Family

ORDER TICKETS THE EASY WAY - BY MAIL

PRICES $2.00, $2.50, $3.00, $3.50 All Seats Reserved
Make Checks Payable to Monroe Civic Center

HOLIDAY ON ICE 22nd Edition
Mail to Monroe Civic Center, Monroe, Louisiana, 71201. Enclosed is Check ☐ Money Order ☐ in the amount of ..... for ..... tickets at $..... each for performance checked.
NAME .....
ADDRESS .....
CITY .....
STATE ..... ZIP ..... PHONE .....

Check Performance Desired
☐ Wed. Sept. 13 8:15 p.m.
☐ Thurs. Sept. 14 8:15 p.m.
☐ Fri. Sept. 15 8:15 p.m.
☐ Sat. Mat. Sept. 16 2:30 p.m.
☐ Sat. Eve. Sept. 16 8:15 p.m.
☐ Sun. Mat. Sept. 17 1:00 p.m.
☐ Sun. Mat. Sept. 17 4:30 p.m.

Please enclose stamped, self-addressed envelope for prompt return of tickets.

MONROE CIVIC CENTER

At The Movies

RATING GUIDE: A (adults), AMY (adults and mature young people), AMC (adults, young people and children) and C especially for children accompanied by adults).

When no rating is available on foreign imports, etc., a listing of NRA will indicate "No Rating Available."

Ratings are compiled from listings in the Green Sheet of the Film Estimate Board and from Parent's Magazine.

EASTGATE

Now Showing: "The Gnome - Mobile," with Walter Brennan and Ed Wynn — AMC. This Disney comedy- fantasy has engaging children, catchy music and remarkable camera tricks that produce two - foot-tall gnomes and animals that give advice and the beautiful California Redwoods as background.

Starting Tuesday: "Hawaii," with Julie Andrews, Max Von Sydow and Richard Harris—AMY. Based on one segment of James Michener's best seller, this motion picture shows the early effects of westernization as seen through the story of a missionary and his wife who came to the islands in the early 1820's. Great care went into the making of this long film as evidenced by the special effects in its big scenes, the detail in the picturesque primitive native life, and the magnificence of the scenic displays.

PARAMOUNT

Today through Wednesday: "The Naked Runner," with Frank Sinatra — AMY. British intelligence decides to recruit a man unknown in spy circles and, without his being aware of it, force him into the psychological mood of the trained killer in order to eliminate an important defector from England before he reaches Russia. Frank Sinatra, an American businessman who works in London and is travelling to the Leipzig Trade Fair with his son, is the instrument selected. Feature times are 1:40 p.m., 4:15 p.m., 7:05 p.m. and 9:50 p.m.

Starting Wednesday "Woman Times Seven," with Shirley MacLaine, Alan Arkin, Michael Caine and Rossano Brazzi — A. Shirley MacLaine stars as the seven different women of these unrelated vignettes taking place in Paris. Supported by a varied group of male stars, her roles range from the mousey wife of a successful author to the blase Bohemian who reads poetry in the nude to her male guests. A wide assortment of wigs and an outstanding wardrobe help the versatile Miss MacLaine in her personality changes.

Tuesday Popeye Prize Party: "Island of the Blue Dolphins," plus two color cartoons and the Reel of Fun, "Bike Race."

JIM

Today through Tuesday: "Don't Make Waves," with Tony Curtis and Claudia Cardinale — A. Opportunist Tony Curtis gets involved with a couple of wacky, West Coast crowds—an unconventional beach group and some equally uninhibited members of the community's wealthier set.

Starts Wednesday: "A Guide for the Married Man," with Walter Matthau, Robert Morse, and Inger Stevens — A. In a light - hearted, star-filled comedy devoted to extra - marital sex, philandering friend Robert Morse instructs wavering pupil Walter Matthau in the problems of promiscuity.

JOY DRIVE-IN

Today through Wednesday: "Doctor Zhivago," with Omar Sharif, Julie Christie, Rod Steiger and Geraldine Chaplin. — AMY. A monumental, magnificently photographed screen version of the Nobel Prize winning novel, tells the story of one man's life against the background of the Russian Revolution. This film was awarded six Academy awards, as well as the Parent's Magazine Special Merit award.

Starting Thursday: "The Dirty Dozen, "with Lee Marvin and Ernest Borgnine — AMY. Shortly before D-Day a dozen American military prisoners, condemned to death or life imprisonment, are offered clemency if they accomplish a brutal, suicidal mission for the Army.

RIALTO

Today through Tuesday: "Absent Minded Professor," with Fred MacMurray; and Nancy Olsen. Also showing: "The Shaggy Dog," with Fred MacMurray and Jean Hagen — C. These two Disney reissues feature Fred MacMurray first in a zany film exploiting the newly discovered flying rubber, flubber, and then in comic antics with a huge shaggy dog, which isn't really a dog.

Starts Wednesday: "The Way West," with Kirk Douglas and Robert Mitchum —AMY. A western epic, based on the novel by A. B. Guthrie, Jr., describes a danger - filled journey by wagon train from Missouri to Oregon, under leader Kirk Douglas, guide Robert Mitchum and pioneer spokesman Richard Widmark.

STRAND

Today through Monday: "Barefoot in the Park," with Jane Fonda and Robert Redford — AMY. This is the rollicking screen adaptation of the Broadway comedy about a young couple's first few weeks of marriage.

Tuesday through Wednesday: "The Cool Ones," with Roddy McDowall and Debbie Watson, — AMC. This is a formula musical of the thirties about an aspiring songstress, given a mod look.

Starting Thursday: "The Dirty Dozen," with Lee Marvin and Ernest Bornine — AMY. A well - made war movie in which the tough, maverick major is ordered to lead a dozen convicts on a near suicide mission against the Nazis.

STAR DRIVE - IN

Today through Wednesday: "Taste of Blood" and "Teenage Strangler" — NRA.

Starts Thursday: "Run for your Wife" and "Bikini Paradise" —NRA.

WON'T COMPLAIN

PARIS (AP) Jean - Louis Barrault, director of the annual Theater des Nations Festival, hopes he is changing his British luck with Shakespeare.

During the past two seasons, Barrault ran into last-minute cancellations of proposed exhibits of "Marat-Sade" and "The Staircase" because of complaints by the playwrights. Planning ahead for next year, the director has booked "Macbeth," starring Paul Scofield.

CURTAIN CALL

By GAY ULRICH

Lights are out and phones are silent on Lamy Lane for the first time since last September, but it doesn't mean a thing. Little Theatre enthusiasts are working like crazy from their homes trying to make molehills out of the mountains of cards to be processed for renewal and others to be placed on the waiting list, as the membership drive gains momentum.

Membership chairman, Mrs. L. H. Carter, has her workers primed to accept new memberships should current members fail to renew by September 1, so — watch it!

Just to satisfy my own curiosity I sought out the old programs and counted the number of people who actively participated in the six productions offered since last September. It was enlightening to learn that 140 individuals, ranging in age from 10 years to those who won't divulge their secret, volunteered their time and talent to bring live theatre to Monroe.

MANY ASSISTED

Many of these 140 appeared or helped backstage in more than one play, but their names were counted only once. This figure does not include the board members, the number of unsung volunteers who manned the box office, ushered or acted as hostesses, or any paid employee; nor does it include the scores of young people who participated in the seven childrens' theatre productions presented during the past year.

Surely a facility which consistently provides hundreds of our friends and neighbors of all ages with the opportunity to satisfy their desire to create and to serve their community — as well as to entertain thousands more — is worthy of our continued support. Adult memberships are $7.50 or $1.50 per show. Student memberships are $4.00 or 80 cents per show. Patron memberships are $30.00 and entitle ticket holders to two admissions to each play, advance notification of plays, special listing in the program, together with two guest tickets to each production.

VACATIONING

Several of our stauchest supporters are vacationing outside the United States. The Jack Mabrays are spending two weeks in Hawaii. Mrs. C. H. McHenry is visiting in Switzerland, and Mrs. Lily Harrington is touring Europe.

We will miss the presence of Anita Womack who leaves soon for Denver to be married to Cal Baker, former student at Northeast and presently enrolled at the Iliff School of Theology in the Colorado city. Our sincere good wishes for their happiness follow this couple to their new home.

Coming: Jim Theatre
A GUIDE MARRIED
RULE 26:
Remember, there's no such thing as a perfect hideaway
Fourteen Famous Swingers Give You The Do's And Don'ts For The Man With A Roving Eye And The Urge To Stray!

● Starts Thursday ●
MGM presents A KENNETH HYMAN PRODUCTION
The Dirty Dozen
Starring LEE MARVIN ERNEST BORGNINE CHARLES BRONSON JIM BROWN JOHN CASSAVETES RICHARD JAECKEL GEORGE KENNEDY TRINI LOPEZ
JOY Drive-In THEATRE Phone 323 2612

Opening Monday Night

The Best Comedy and Song Act Today!
CHUCK-A-LUCKS
at the fabulous
RENDEZVOUS
1401 LOUISVILLE AVE. LOUNGE

Paramount Pictures presents A HAL WALLIS PRODUCTION
BAREFOOT IN THE PARK
TECHNICOLOR® • A PARAMOUNT PICTURE
JANE FONDA AND ROBERT REDFORD
OPEN 1 P.M. PH. 322-8614
NOW SHOWING STRAND WEST MONROE
FEATURES 1:10 - 3:08 5:06 - 7:04 9:00

TWO-GETHER for the first time!
WALT DISNEY'S
The Absent-minded Professor — THIS FEAT. 2:50-6:10-9:30
HELLO DAD... the funniest thing happened! THE SHAGGY DOG — THIS FEAT. 1:10-4:30-7:50
OPEN 1 P.M. PH. 323-5356
NOW SHOWING RIALTO WEST MONROE
ADMISSION CHILDREN 35c ADULTS $1.00

WINNER OF 5 ACADEMY AWARDS!
METRO-GOLDWYN-MAYER presents A CARLO PONTI PRODUCTION
DAVID LEAN'S FILM OF BORIS PASTERNAK'S
DOCTOR ZHIVAGO
IN PANAVISION® AND METROCOLOR
NOW SHOWING JOY Drive-In THEATRE Phone 323 2612
Box Office Opens 7 P.M. Snack Bar Opens 7 P.M. Try Our Steak Sandwich - Pizza Feature 8:45 P.M.

39-23-35
NICOLE, the French girl, who was strictly Vive La Sex!
THURS. Star
CONDE GIROUX PRESENTS
Run For Your Wife
TECHNICOLOR® TECHNISCOPE®
RELEASED BY ALLIED ARTISTS

TUESDAY MORNING!
DOORS OPEN 8:30 AM SHOW STARTS 9:30 AM
Co-Sponsored By R. C. COLA
Hey Kids! HERE'S FUN FOR YOU!
Popeye Prize Party ON STAGE AND SCREEN
FUNNY RACES PLUS COLOR CARTOONS SONGS! GAMES!
THIS WEEK'S FEATURE! "Island of the Blue Dolphins" 2 Color Cartoons Reel-O-Fun/BIKE RACES
Admission 6 RC Bottle Caps Plus 15c without Caps 35c
WEEKLY PRIZES FROM: R. C. COLA, GIBSON'S DISCOUNT CENTER, HOWARD GRIFFIN LAND OF TOYS, MORGAN & LINDSEY, INC., THE HOBBY HOUSE, MONTGOMERY WARD.
MASTER OF CEREMONIES KNOE RADIO GOOD GUY JIM HUNTLEY KNOE RADIO 5 AM TO 9 AM DAILY "RADIO'S NUMBER ONE SHOW"
PARAMOUNT THEATRE DIAL 322-0970

Eastgate CINEMA Dial 322-3123
NOW SHOWING
BOX OFFICE OPENS 1:30 PM
SHOW STARTS 2 PM
CONTINUOUS PERFORMANCES
Features: 2:49-5:03-7:17-9:31
WALT DISNEY presents THE GNOME-MOBILE
The wackiest road race ever run!
Starring WALTER BRENNAN · TOM LOWELL · MATTHEW GARBER · KAREN DOTRICE and ED WYNN
Technicolor®
Sorry No One Admitted In Shorts
JOY THEATRE—RAYVILLE, LA.
NOW SHOWING "THE ALAMO" Starring John Wayne · Richard Widmark · Laurence Harvey IN COLOR

● NOW SHOWING ●
when you've got it made... don't make waves
a martin ransohoff production from mgm in panavision® and metrocolor
Hear the "BYRDS" sing "don't make waves"
● STARTS WEDNESDAY ●
A Guide For The Married Man
By America's Most Famous Swingers
OR
The Do's And Don'ts For The Married Man Who's Thinking Single — or The Single Man Who's Just Thinking!
Academy Award Winner
STARRING WALTER MATTHAU · ROBERT MORSE · INGER STEVENS
Don't Miss ... "Dr. Zhivago" The Movie And The Music For Young America!!
JIM PHONE FA 3-5560
Open 11:45 Features "Don't Make Waves" 12:00 - 1:45 3:35 - 5:25 7:15 - 9:00

CRACKING LIKE A WHIP FROM HERE TO EXCITEMENT!
"THE WAY WEST"
KIRK DOUGLAS · ROBERT MITCHUM · RICHARD WIDMARK
HAROLD HECHT'S "THE WAY WEST" LOLA ALBRIGHT · KATHERINE JUSTICE · SALLY FIELD
PANAVISION · COLOR by DeLuxe · UNITED ARTISTS
PH. 323-5356
STARTS WEDNESDAY RIALTO WEST MONROE

Eastgate CINEMA Dial 322-3123
STARTS TUESDAY
RESERVED SEAT TICKETS NOW ON SALE AT BOX OFFICE OR BY MAIL!
"HAWAII"
"An achievement of mighty proportions!" —N.Y. Post
"Spectacular!" —World Journal Tribune
THE MIRISCH CORPORATION PRESENTS
JULIE ANDREWS · MAX VON SYDOW · RICHARD HARRIS
Make Check or Money Order Payable to EASTGATE CINEMA P. O. Box 4301, Monroe, La. Enclose Stamped Self-Addressed Envelope
MATINEE AT 2:30 PM — WED., SAT., SUN. & HOLIDAYS: Wed. Adm. $1.50; Sat.-Sun. Adm. $2.00; Holidays Adm. $1.75
EVENINGS AT 8 PM — Mon., Tues., Wed. and Thurs. Adm. $1.75; Fri., Sat., Sun. & Holidays Adm. $2.00

Double-Agent Means Double Danger!
FRANK SINATRA
THE NAKED RUNNER
TECHNICOLOR
NOW SHOWING!
PARAMOUNT
FEATURES - 1:40-4:15-7:05-9:50 P.M. Doors Open 12:45 P.M.-Dial 322-0970
STARTS WEDNESDAY! "WOMAN TIMES SEVEN" IN COLOR Shirley MacLaine - Michael Caine

● STARTS TONIGHT ●
AN ASTOUNDING EXPERIENCE IN TERROR! Carnage and Violence Mark This Double-Barrelled
More Grisly Than Ever In Blood Curdling Color... Brutal! Evil! Ghastly!
NIGHT OF HORROR!
Come At Your Own Risk! Can You Take It?? Hold Your Nerves!
The Most BLOODCURDLING Motion Picture of All Time!
A TASTE of BLOOD
A GHASTLY TALE DRENCHED WITH GOUTS OF BLOOD!
IN SHOCKING COLOR
Plus... Teen-Age Strangler COLOR
Budding Young Teenie-Boppers Were This Bluebeard's Prey!
COME EARLY HAVE DINNER WITH US . . . THE BEST STEAK SANDWICH IN TOWN . . .
● STARTS THURSDAY ● "Run For Your Wife" Rhonda Fleming—Juliet Prowse and "Bikini Paradise"
● COMING ● "EL DORADO" John Wayne and "Valley Of Mystery"
STAR DRIVE-IN THEATRE North 7th St., West Monroe Phone 325-2485
● COMING ● Pee Wee King's "Country Western Hoedown" and "Moonshine Mountain"
Box Office Opens 7:00 P.M. Snack Bar Opens 7:00 P.M. Music . . . Music . . .

Saint Victory Makes NFL History

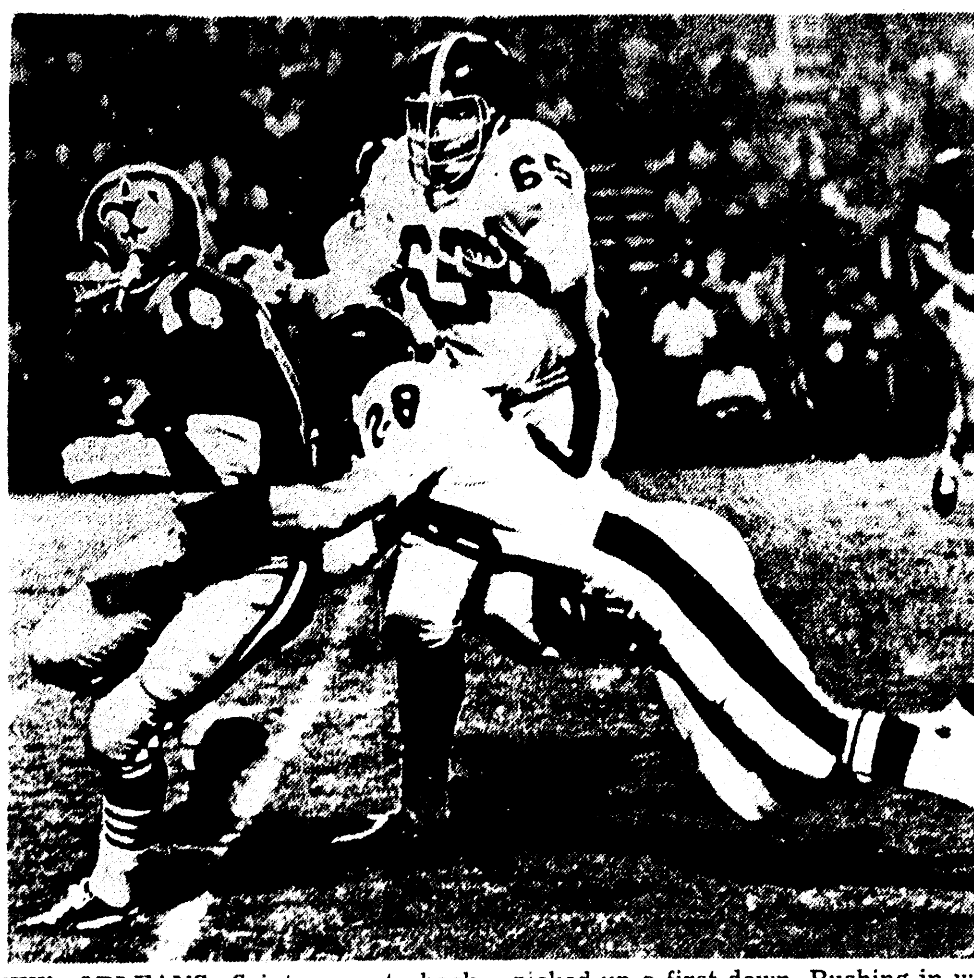

NEW ORLEANS Saints quarterback Gary Wood (19) gets caught from behind by Pittsburgh Steeler safety Clendon Thomas (28) but not before Wood picked up a first down. Rushing in with assistance is Steeler guard Lloyd Voss (65), in Baton Rouge Saturday night (AP Wirephoto)

Cuozzo Directs 3 Scoring Drives

BATON ROUGE, La. (AP) — The surprising Saints from New Orleans re-wrote National Football League history here Saturday night as rookie Charles Durkee's fieldgoal gave the expansion team a 20-17 victory over the Pittsburgh Steelers.

It was the second straight triumph for the Saints and marked the first time in league history that an expansion team has won two pre-season contests.

Quarterback Gary Cuozzo started the second half and directed the Saints to three scoring drives.

They were behind 10-7 at intermission.

It was the first success as a Saint in three games for Cuozzo, who was Johnny Unitas' understudy four years at Baltimore until New Orleans gave up its No. 1 draft choice to get him.

Cuozzo came into the game seconds before the first half ended replacing scrambling Gary Wood, who injured his ankle when he was rushed passing.

Cuozzo unleashed a 57 - yard scoring pass to Walter "the

	Steelers	Saints
First downs	12	15
Rushing yardage	190	192
Passing yardage	115	241
Passes	10-24-1	21-35-0
Return yardage	117	79
Punts	6-39	5-46
Fumbles lost	1	1
Yards penalized	54	49

Flea" Roberts early in the third quarter as the Saints forged in front 14-10.

Cuozzo's bomb came on the fourth play of the third quarter. Roberts was just a step ahead of Steeler Bob Hohn when he caught the pass on the 17, but he drew away from Hohn as he darted toward the end zone.

Cuozzo had been largely ineffectual in the Saint's first two games with Wood and Bill Kolmer, who did not play against the Steelers, carrying most of the load.

Durkee's 37 - yard field goal, with 4:48 left in the game came after fleet Jimmy Butler had raced 75 yards for a Steeler touchdown over right tackle. It made the score 17-17. Butler rushed for a total of 140 yards.

The Saints are now 2-1 for the exhibition season. They beat the St. Louis Cardinals a week ago and lost their opener to the Rams. Pittsburgh is 0-2, losing to New Orleans and Green Bay.

Earlier in the fourth period, Durkee had booted a 41 - yard field goal. The 165-pound kicker, an ex-Oklahoma State player, was signed as a free agent after impressing Saints' coach Tom Fears at a tryout camp earlier in the summer. The Dallas Cowboys looked at Durkee, who has now kicked five field goals and five extra points for New Orleans.

Pittsburgh got on the score board quickly in the first quarter when quarterback Bill Nelsen found Earl Gros, former LUS back, standing all alone on the Saints' 45.

Gros took a Nelsen pass and zipped into the end zone. The pass play covered 74 yards.

Pittsburgh had taken possession of the ball on its own 26 after the Saints tried to gain six inches for a first down and Jim Taylor, another ex - LSU great, was thrown back a yard by the entire Steeler line on the fourth down play.

The Saints moved into Steeler territory on a roughing the pass penalty after taking the ensuing kickoff. At the Pittsburgh 27, Wood tucked the ball on his hip and scored on a beautiful boot leg run.

Not only did he have the entire Steeler squad fooled, even some of his own teammates were trying to find out where the ball was.

It tied the score at 7-7 and then Steeler Mike Clark kicked a 27-yard field goal which sent his team into the dressing room ahead 10-7.

Clark, however, missed on two field goal attempts in the third quarter—from the 47 and 30.

Wood connected on 10 of 16 passes for 119 yards before he was helped from the field.

Cuozzo connected for 11 of 19 and 165 yards.

Nelsen, who threw only one interception all of last year, promptly had a pass stolen at the start of the game. Fred Whittingham picked off a Nelsen pass on the fourth play.

Nelsen completed only five of 14 passes in the first half, with most of the yardage coming on the touchdown strike to Gros.

Rookie Kent Nix did the quarterbacking for the Steelers after intermission and spent most of the time on his backside.

It was again apparant that the Saints' big weakness is in the offensive line. The defense, however, is getting better each week.

The Saints tackle the San Francisco 49ers next Saturday night.

Pittsburgh	7	3	7	—	17
New Orleans	7	0	7	6	—20

Pitt—Gros 74 pass from Nelsen (Clark kick)
NO—Wood 27 run (Durkee kick)
Pitt—FG 27 Clark
NO—Roberts 57 pass from Cuozzo (Durkee kick)
NO—FG 41 Durkee
Pitt—Butler 75 run (Clark kick)
NO—FG 37 Durkee
Attendance 35,000 estimated.

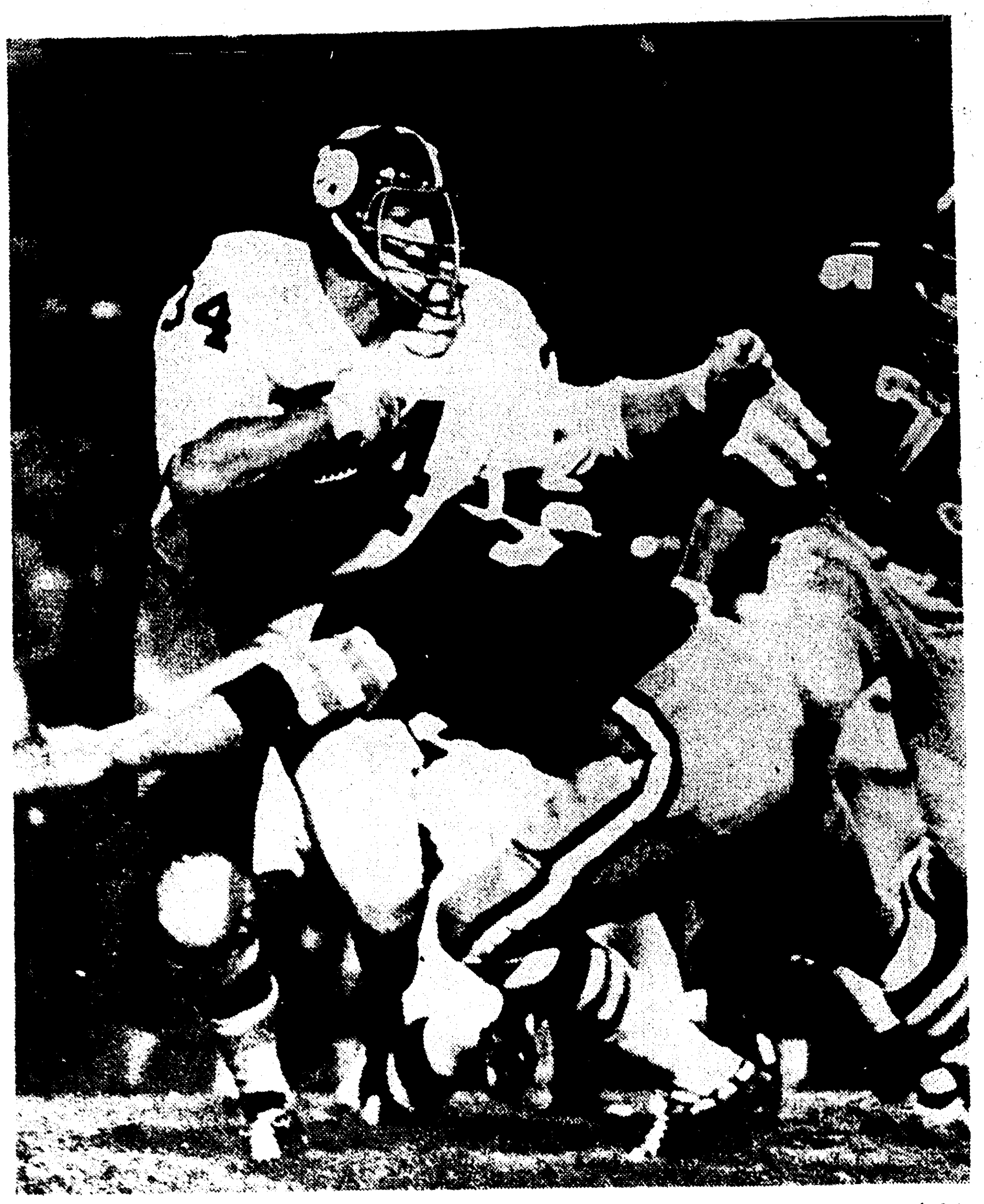

PITTSBURGH STEELER back Andy Russell (34) gets nailed by New Orleans Saints Steve Stonebreaker after a short gain in Baton Rouge Saturday night. (AP Wirephoto)

Minnesota Blanks Yanks, 1-0, Stretches Lead To 2 Games

NEW YORK (AP) — Dave Boswell shut out New York on three hits and Minnesota, scoring on an unsuccessful double play attempt, beat New York 1-0 Saturday.

The victory put the American League leading Twins two games ahead of Chicago whose game with Baltimore was rained out.

Bill Monbouquette, 2-3, held the Twins to four hits through the first six innings, but Bob Allison led off the seventh by beating out a bunt. Rich Reese forced Allison but Russ Nixon singled, moving Reese to third.

Ted Uhlaender grounded to Horace Clarke at second and Clarke tried to tag Nixon, but missed and had to settle for throwing out Uhlaender at first as Reese scored.

Boswell, 11-8, allowed only one Yankee runner as far as third base. Charley Smith singled, leading off the fifth and moved to third on consecutive infield outs. But Clarke lined out, ending the inning.

MINNESOTA	ab	r	h	bi	NEW YORK	ab	r	h	bi
Versalles ss	4	0	0	0	Clarke 2b	3	0	0	0
Tovar 2b	4	0	1	0	Gibbs c	4	0	1	0
Oliva rf	4	0	0	0	Mantle 1b	3	0	1	0
Killebrew 3b	4	0	1	0	Pepitone cf	4	0	0	0
Hernandz 3b	0	0	0	0	Tresh lf	4	0	0	0
Allison lf	3	0	2	0	WRobnsn rf	4	0	0	0
Valdspino lf	0	0	0	0	CSmith 3b	3	0	1	0
Reese 1b	3	1	1	0	Amaro ss	2	0	0	0
Nixon c	4	0	1	0	Monbqte p	2	0	0	0
Uhlaendr cf	4	0	1	1	White ph	1	0	0	0
Boswell p	2	0	0	0	Womack p	0	0	0	0
					SHamilton p	0	0	0	0
Total	32	1	7	1	Total	30	0	3	0

Minnesota 000 000 100—1
New York 000 000 000—0
LOB—Minnesota 7, New York 7. 2B—Allison. S—Boswell, Allison.

	IP	H	R	ER	BB	SO
Boswell (W,11-8)	9	3	0	0	3	5
Monbouquette (L,2-3)	7	6	1	1	0	2
Womack	1 2-3	1	0	0	1	1
S.Hamilton	1-3	0	0	0	0	0

HBP—Boswell (C.Smith). T—2:18. A—36,787.

Hughes Prods Panthers To 13-6 Trojan Win

SHREVEPORT (Special) — Shreveport's embattled Trojans marched solidly into the Southern Football League for the first time Saturday night, but were beaten back by the Twin - City Panthers of Monroe, 13-6 in a rugged defensive struggle at State Fair Stadium.

The Panthers put together two long touchdown drives in the second - period on the running of Eugene Hughes, a bullish 225-lb. fullback out of Grambling College, who piled up the necessary margin.

Hughes, who pounded Shreveport's line for 137 yds. on 19 carries, scored the first Panther touchdown midway of the second quarter on a four yard slam up the middle and quarterback Charlie Stevenson, a heavy operator out of McNeese State College, got the second score on a six - yard spring just before intermission.

The Trojans fired back with a spectacular score midway through the third period, a 20-yard pass from quarterback Charlie Shackleford to flankerback Brian Lavinsky. Lavinsky took the touchdown pass with a Monroe defender riding his back.

It was the second Shackleford to Lavinsky scoring pass in two games.

Although marked down as an exhibition battle, the two clubs played solid football before an audience of some 1,800 spectators.

Monroe, making its 1967 debut, has now won all four of its games since being organized last season.

Oliver Paces Dodger Romp Over Atlanta

LOS ANGELES (AP) — Nate Oliver slammed three singles, one of them triggering a six-run outburst in the tihrd inning Saturday as the Los Angeles Dodgers defeated Atlanta 7-3.

The Dodgers' biggest inning of the season helped left-hander Claude Osteen gain his 14th victory againsg 12 defeats. The Braves gathered 10 hits, one of them a two-run homer by Henry Aaron. It was Aaron's 31st.

Willie Davis and Lou Johnson each singled home a run for the Dodgers, who pounded loser Pat Jarvis, 13-6, and three successors for 10 hits.

Two walks and in infield hit by Osteen loaded the bases, setting up the six-run third inning. Oliver singled home the first two runs and Davis singled home another driving Jarvis to cover. Johnson greeted reliever Clay Carroll with a run-scoring single. An error and a wild pitch let in the last two runs of the rally.

Osteen has beaten the Braves five straight times since losing

Singles by Clete Boyer and Orlando Martinez set up a run-scoring fly in the fourth inning by Atlanta's Woody Woodward.

Felipe Alou was aboard with a single when Aaron clouted his fifth-inning homer.

ATLANTA	ab	r	h	bi	LOS ANGELES	ab	r	h	bi
FAlou 1b	5	1	2	0	NOliver ss	4	1	3	2
MJones lf	5	0	1	0	WDavis cf	5	1	1	1
Aaron cf	4	1	1	2	LJohnson lf	4	1	1	1
Torre c	4	0	0	0	Lefebvre 2b	4	0	0	0
Boyer 3b	4	1	2	0	Ferrara rf	4	0	1	0
Carty rf	4	0	0	0	Fairly rf	0	0	0	0
Menke ss	0	0	0	0	Roseboro c	4	0	2	0
Martinez ss	3	0	1	0	Parker 1b	1	1	0	0
Woodwrd 2b	3	0	3	1	Bailey 3b	3	2	1	0
Jarvis p	1	0	0	0	COsteen p	2	1	1	0
Carroll p	0	0	0	0					
Lau ph	1	0	0	0					
Uecker ph	1	0	0	0					
delaHoz ph	1	0	0	0					
Total	36	3	10	3	Total	31	7	10	4

Atlanta 001 200 000—3
Los Angeles 006 001 00x—7
E—Lefebvre (2), Woodward. DP—Atlanta 2, Los Angeles 1. LOB—Atlanta 9, Los Angeles 7. 2B—Roseboro, Woodward. HR—Aaron (31). SB—N.Oliver. S—C.Osteen. SF—Woodward.

	IP	H	R	ER	BB	SO
Jarvis (L,13-6)	2	4	5	5	2	1
Carroll	1	2	1	1	1	0
Rakow	2	2	0	0	1	0
Ritchie	3	2	1	1	1	0
C.Osteen (W,14-12)	9	10	3	3	2	7

HBP—Ritchie (N.Oliver). WP—Carroll, Ritchie. T—2:45. A—15,137.

Redskins Run Over Giants

RALEIGH, N.C. (AP) — The Washington Redskins, guided for most of the game by reserve quarterback Jim Ninowski, unleased a surprisingly strong running attack Saturday night to crush the New York Giants, 31-13, in a National Football League exhibition game.

The Redskins, known for the past several years as a good pass, no-run team, ripped the New York defense apart.

Veterans Steve Thurlow, A. D. Whitfield and Joe Don Looney along with second-year-man Gerald Allen and rookie fullback Ray McDonald were the spearheads for the long touchdown drives that broke the back of the Giants.

Ninowski completed 11 of 17 passes for 105 yards, picked up 17 yards running and was voted by newsmen as the outstanding offensive player of the game.

For Washington, it was their second consecutive exhibition victory. The Giants now have one defeat and one tie.

Washington	7	7	3	14	—31
New York	6	7	0	0	—13

NY—Triplett 1 run (kick failed)
Wash—Thurlow 2 run (Gogolak kick)
NY—Thomas 18 pass from Tarkington (Bates kick)
Wash—Richter 17 pass from Ninowski (Gogolak kick)
Wash—FG Gogolak 16
Wash—Thurlow 3 run (Gogolak kick)
Wash—Allen 6 run (Gogolak kick)
Attendance—33,525

Mid-Summer Link Tourney Set Today

The 5th annual Mid - Summer 27-Hole Medal - Play golf championship begins today at 8 a.m. with six flights of players vying for four awards per flight over Monroe's Municipal course.

There will also be a driving contest and a hole - in - one contest.

The course will be closed to regular play until the last foursome in the tourney tees off.

Defending champions Bob Hartquist and David Marchman will not be in the competition this year.

The starting times and pairings:

Championship Flight

10:30—David Causey, Harry Smith, Ricky Hyland and Henry Cole; 10:37—Edward Solomon, Gordon Hesdorffer, Wayne Peddy and Fred Jewell; 10:44—John Lacy, Guy O'Banion, June Wood and Don Freige; 10:51—Bill Jones, Bill Briggs, Frank Walker and Ray Mulhern.

First Flight

10:00—Vic Mitchell, Dickie Touchstone, Bud Madison and Jerry Johnson; 10:07—Pete Harris, John Crump, Bob Creighton and Al Beasley; 10:14—Max Dollar, Derrall Foreman, Kirk Fisher and Ivy McDonald; 10:21—Louis Dinnat, Benny Campo, Bucky McElroy and George Luffey.

Second Flight

9:30—Dave Powell, A. V. Frost, Al Chadick and Fred Henchenhahn; 9:37—Lonnie Roark, Jerry Knipping, Bob Causey and Charlie Deland; 9:44—Will Mac Jones, Andy Fisher, Joe Greenwood and Ted Dickenson; 9:51—Malcom Hood, James Banks, K. K. Cobb and Floyd Adams.

Third Flight

9:00—Tony Lewis, Bob Ellen, Jack Collins and Jim Nicolson; 9:07—Bob Sale, George Hunnicutt, Keith Dollar and Jim Bennett; 9:14—Bob Draper, Bobby Head, Carl Stuckey and "Red" Holley; 9:21—Bill Crowe, Wayne Moore, Martin Stuart and C. H. Stuart.

Fourth Flight

8:30—Sam Correro, Bill Rambin, Bill Ferguson and Byrl Garner; 8:37—Jack Hill, George Graham, Bob Branch and H. T. Nichols; 8:44—T. M. Smith, Harry Dixon, John Sheppard and Raymond Howard; 8:51—Byron Grigsby, Bill King, Ted Flynn and Bill Caballero.

Fifth Flight

8:00—A. J. Sims, Gary Cheatham, Don Ellen and Owen Moses; 8:07—Bob Rowan, Jimmy Torrance, Terry Reeves and Vic Herlevic; 8:14—J. W. Sessum, J. W. Frith, Jerry Myer and Travis Lindall.

McGee Wins Two At A-1

Wayne McGee won both the fast heat and the feature event at the A-1 Raceway Saturday night.

Other winners were Tommie Bonner, slow trophy; Burl McGee, fast trophy; James White, slow heat; and William Smith, the consolation event.

Players Blast Owner Finley Over Incident

WASHINGTON (AP) — The Kansas City Athletics players said Saturday that the suspension of pitcher Lew Krause resulted from an incident that "was blown out of proportion."

Charles O. Finley, Athletics owner, announced Friday he was suspending Krausse without pay, and that there would be no alcoholic drinks served on commercial airlines to the players the rest of the season. Finley said he "will no longer tolerate the shenanigans of a very few individuals..."

Jack Aker, player representative, said the following statement was unanimously approved by the players in a clubhouse meeting Saturday:

"In response to Charles O. Finley's statement of August 18, we, the players of the Kansas City Athletics, feel that an unjust amount of pressure has been brought to bear on several members of the club who had no part whatsoever in the so-called incident on a recent plane trip from Boston to Kansas City.

"The overwhelming opinion of the players is that the entire matter was blown out of proportion. Mr. Finley's policy of using certain unauthorized personnel in his organization as go-betweens has led to similar misundertanding in the past and has tended to undermine the morale of the ball club. We players feel that if Mr. Finley would give his fine coaching staff and excellent manager the authority they deserve these problems would not exist."

"This statement explains itself," Aker said.

Krausse had said earlier in Kansas City that Finley "was completely justified in issuing my suspension."

Neither Krausse nor Finley would discuss the nature of the incident on the Aug. 2 plane trip.

Krausse, 24, received a $125,000 bonus several years ago to sign. He was the club's top hurler last year with a 14-9 record. This season he is 6-14.

"I hope he will lift the suspension at the earliest possible moment," Krausse said. "In the meantime, I am keeping myself in shape as I know I can be of help to the team."

MAJOR LEAGUE standings

NATIONAL LEAGUE

	Won	Lost	Pct.	Behind
St. Louis	76	44	.633	
Cincinnati	65	56	.537	11½
Atlanta	62	55	.530	12½
Chicago	66	59	528	12½
San Francisco	63	57	.525	13
Philadelphia	60	58	.503	15
Pittsburgh	58	63	.479	18½
Los Angeles	53	65	.449	22
New York	49	71	.408	27
Houston	49	73	.402	28

Saturday's Results

Pittsburgh 6, New York 5
Chicago 6, Philadelphia 1
Los Angeles 7, Atlanta 3
Cincinnati 3, San Francisco 1
St. Louis 7, Houston 4

Today's Games

Atlanta (Niekro 8-6) at Los Angeles (Sutton 8-12)
Cincinnatii (Queen 11-6) at San Francisco (Perry 9-14)
St. Louis (Jaster 7-5) at Houston (Von Hoff 0-0)
Chicago (Holtzman 6-0) at Philadelphia (Short 5-6)
New York (Hendley 5-2) at Pittsburgh (Law 2-6)

AMERICAN LEAGUE

	Won	Lost	Pct.	Behind
Minnesota	67	51	.568	—
Chicago	64	52	.552	2
Boston	64	54	.542	3
Detroit	64	55	.538	3½
California	62	58	517	6
Washington	59	62	.488	9½
Cleveland	58	63	.479	10½
Baltimore	54	65	.454	13½
Kansas City	52	69	.430	16½

Saturday's Results

Minnesota 1, New York 0
Boston 12, California 11
Cleveland 5, Detroit 0
Kansas City 5, Washington 1
Baltimore at Chicago rain

Today's Games

California (Brunet 11-14 and McGlothlin 10-5) at Boston :Morehead 2-2 and Stange 7-8)
Kansas City (Dobson 8-6) at Washington (Moore 7-10)
Baltimore (Phoebus 11-7 and Buner 3-4) at Chicago (Peters 13-6 and John 8-7)
Minnesota (Perry 5-5) at New York (Sottlemyre 11-10)
Cleveland (Williams 3-1 and McDowell 10-10) at Detroit (McLain 15-13 and Hiller 1-0 or Wickersham 4-4)

Falcons Edge Dolphins On Interception

MIAMI, Fla. (AP) — The Atlanta Falcons threw away a 10-point lead but got a key interception by Leo Carroll in the fourth quarter and rallied for a 27-17 victory over Miami Saturday night in an inter-league exhibition game between pro football's year-old expansion teams.

The Falcons, who entered the National Football League last season, had a 10-0 lead until John Stofa replaced Bob Griese at quarterback midway through the second period and sparked the American Football League Dolphins to a 17-10 lead.

Atlanta, with Terry Nofsinger taking over for quarterback Randy Johnson, closed to within four points on a 35 yard field goal by Wade Traynham with 3:09 gone in the fourth quarter.

Records Fall In Five Events In Greatest Day In Swimming

PHILADELPHIA (AP) — Five world records in five events were set Saturday in the women's outdoor national AAU swimming and diving championships, a feat described by a veteran AAU executive as the greatest day in the history of American swimming.

After Claudia Kolb, Toni Hewitt, Pam Kruse, Catie Ball and the Santa Clara, Calif. Swim Club 400 meter freestyle relay teams left world records sinking in their wake, Harry Hainsworth, director of aquatics for the AAU, said, "this is the biggest day in the history of swimming in America."

The Santa Clara relay team capped the record smashing day with a 4:03.5 in the 400 meter freestyle, bettering the mark of 4:03.8 established by the U.S. Olympic team in Tokyo in 1964. Linda Gustavson, Nancy Ryan, Laura Fritz and Pokey Watson carried the Santa Clara team to a victory over Vesper B.C. of Philadelphia, which finished in 4:05.7.

Miss Hewitt, 15-year-old who never finished better than fourth in a national title event, started the run of world records in the 200-meter butterfly as she won in 2:23 by a touch over Ellie Daniel of the Vesper B.C. Philadelphia, whose 2:23.9 also shattered the existing mark.

The record is held by Holland's Ada Kok at 2:25.3, and the European swimmer also has pending mark of 2:25.5 set a few weeks.

Miss Kruse, who last month won the Pan American Games 200-yard freestyle, churned through Kelly pool Saturday in 2:09.7, bettering the world mark of 2:10.5 held by Pokey Watson on the Santa Clara, Calif., Swim Club the defending champion who finished fifth in the 200.

Linda Gustavson of the Santa Clara S. C. was second to Miss Kruse with a 2:10.4, also bettering the world mark.

The third world mark in three races was broken moments later when Miss Ball, a 15-year-old blonde, swam away from a field of eight to win the 100 meter breastroke in 1:14.6.

The old record of 1:15.7 was held by Galina Prozumenshikova of Russia at Lenin Central, July 17, 1966, and equaled by Miss Ball in December 1966 at Santa Clara.

World records fell like autumn leaves at the women's National AAU Outdoor Swimming and Diving Championships Saturday as Claudia Kolb, Toni Hewitt, Pam Cruse, and Catie Ball, a quartet of highschool girls, wrote new marks in the international book.

Miss Kolb, a 17-year-old senior at Santa Clara, Calif., High School broke the fourth world mark of the day and her second in two days, as she won the 400 meter individual medley in 5:08.2, shattering the existing standard of 5:14.9, and her own pending 5:09.7 set last month in the Pan American Games.

In lowering the existing mark held by Donna De Varonaof Santa Clar, since 1964, Miss Kolb won by 10 yards over Sue Pederson of Saacramento, Calif.

Miss Hewitt, a 15-year-old junior at Corona Del Mar High School in California, Miss Kruse of the Ft. Lauderdale swimming association, and Miss Ball of Jacksonville, Fla., set their records in the first three events Saturday.

Lt. Mickey King, pert blonde Air Force officer from Ann Arbor, Mich., lost her bid for a triple in the diviny events—she won the one and three meter dives—when she finished second to Lesley Bush, Olympic and Pan-Am platform queen, in the 10-meter platform diving event. Miss Bush, student at the University of Indiana and a resident of Princeton, N.J., thus regained the title she won i 1965, and lost last year to Shrley Teeples of Compton, Calif.

Miss Kolb, who Friday set the world mark in the 200 meter individual medley, shattered the 400-meter individual medley Saturday in 5:08.2; Miss Hewitt broke the 200-meter butterfly mark in 2:23.6, Miss Kruse the 200 meter freestyle record in 2:09.7, and Miss Ball the 100-meter breastroke in 1:14.6.

The Santa Clara xxx 3rd graph sb87.

Cards Keep Streak Alive, Top Astros

HOUSTON (AP) — Curt Flood lined four singles, scored three runs and drove in another as the streaking St. Louis Cardinals rapped Houston 7-4 Saturday

It was the eighth straight victory for the first place Cardinals and the 13th loss in the last 15 games for the Astros.

Rusty Staub slammed a pair of home runs and a double and scored three of Houston's runs against Dick Hughes, who went the distance for his 12th victory. Doug Rader also homered for the Astros.

Sacrifice flies by Roger Maris and Tim McCarver produced a pair of Cardinal runs in the first after Lou Brock and Flood had opened the game with singles.

Flood's second hit touched off another two-run flurry for St. Louis in the third with Orlando Cepeda, who had three hits, doubling one of the runs across.

Flood singled again in the seventh and rode home on McCarver's hit. In the eighth, Flood singled Dal Maxvill across with another run.

Hughes allowed eight hits including the three by Staub.

Rookie Bruce Von Hoff, 0-1, took the loss.

ST. LOUIS	ab	r	h	bi	HOUSTON	ab	r	h	bi
Brock lf	5	1	2	0	RJackson ss	4	0	0	0
Flood cf	5	3	4	1	Morgan 2b	3	0	1	0
Maris rf	3	1	1	1	Wynn cf	3	0	0	0
Cepeda 1b	4	0	3	1	Staub rf	4	3	3	2
MCarver c	3	0	1	2	NMiller lf	4	0	0	0
Shannon 3b	4	1	0	0	Rader 1b	4	1	2	2
Javier 2b	5	0	1	2	Asprmnte 3b	4	0	0	0
Maxvill ss	4	1	1	0	Brand c	4	0	2	0
Hughes p	3	0	0	0	VonHoff p	1	0	0	0
					Brandt ph	1	0	0	0
					Eilers p	0	0	0	0
					Gotay ph	1	0	0	0
					Sherry p	0	0	0	0
					RDavis ph	1	0	0	0
Total	36	7	13	7	Total	34	4	8	4

St.Louis 202 000 111—7
Houston 010 101 001—4
E—Shannon, R.Jackson. DP—St.Louis 1. LOB—St.Louis 11, Houston 5. 2B—Staub, Cepeda, Morgan, Brand, Javier. HR—Staub 2 (10), Rader (1). SB—Brock, Cepeda. S—Hughes (2). SF—Maris, McCarver.

	IP	H	R	ER	BB	SO
Hughes (W,12-4)	9	8	4	4	2	3
VonHoff (L,0-1)	5	8	4	4	2	3
Eilers	2	3	1	1	1	1
Sherry	2	2	2	2	2	0

T—2:31. A—44,887.

Philadelphia Lowers Boom On Jets, 34-19

CINCINNATI (AP)—The Philadelphia Eagles, riding the passes of Norman Snead and utilizing an alert defense, rallied for four touchdowns in the second and third quarters and scored a 34-19 comeback victory over the New York Jets in an inter-league exhibition game Saturday night.

The game, the first to be played in Cincinnati since the city was awarded an American Football League franchise, was marked by frequent penalties and injuries to two key players. It also gave the National League another exhibition victory over the American Football League.

The Jets' quarterback, Joe Namath, injured the knee that has troubled him before and left the game in the second quarter.

Matt Snell, who led the Jets' early offensive attack, suffered a foot injury midway in the second quarter.

The extent of the injuries of both Namath and Snell was not learned immediately.

The Eagles scored their first touchdown with 2:48 left in the first half after the Jets had grabbed a 13-3 lead. Snead pitched to substitute back Dan Berry, who lofted a 42-yard touchdown pass to flanker Chuck Hughes to bring the Eagles' within 13-9. Dick Abshire's extra point made it 13-10.

Later the Eagles' Fred Brown blocked Curly Johnson's punt on the Jets' 14, recovered the ball and carried it over for a touchdown and they boosted the lead to 17-13 at halftime lead on Abshire's kick.

Philadelphia	3	14	14	3	—34
New York	7	6	0	6	—19

Phil—FG 31 Abshire
NY—Snell 1 run (J. Turner kick)
NY—FG 28 J. Turner
NY—FG 47 J. Turner
Phil—Hughes 41 pass from Berry (Abshire kick)
Phil—Brown 5 run with blocked punt (Abshire kick)
Phil—Wilson 26 pass from Snead (Abshire kick)
Phil—Goodwin 41 pass from Snead (Abshire kick)
NY—B. Turner 12 pass from Taliaferro (run failed)
PHIL—GF 41 Abshire
Attendance 21,000 estimated.

Local Golfers Among Leaders

GREENVILLE (Special) — Two Monroe golfers are among the top seven leaders in the Greenville Invitational Golf Tournament after 18 holes.

The two - time winner of the tourney, Clayton Cole of Monroe, ranks seventh with a 74.

David Marchman, another local player, also shot a 74 for the first round.

The leader of the field is Fred Michael of Lake Village, Ark. with a 67.

Michael is followed by Wayne Williams of Greenville with a 68, Ed Tubberville of Jackson, 72, Jake Epping of Jackson, 73, and Jim Raymond of Greenville, 74.

The tourney was due to start Friday but was postponed until Saturday.

O'Donoghue Hurls One-Hitter, Indians Blank Tigers, 5-0

DETROIT (AP) — John O'Donoghue hurled a brilliant one-hitter and Duke Sims crashed a three-run homer as the Cleveland Indians whipped the Detroit Tigers 5-0 Saturday.

Cleveland jumped on Tiger starter and loser Doe Sparma for all its runs in the third inning.

Lee Maye started the rally with a double, Vic Davalillo tripled and Leon Wagner followed with a single. Tony Horton walked but was forced by Max Alvis' grounder. Sims followed with his ninth homer into the right field second deck.

O'Donoghue struck out 11 and was in trouble just once. In the second inning Bill Freehan led off with a single and Ed Matthews walked. But Norm Cash looked at a third strike and Ray Oyler hit into a double play. O'Donoghue didn't allow another base runner, retiring 23 straight batters.

CLEVELAND	ab	r	h	bi	DETROIT	ab	r	h	bi
Maye rf	5	1	1	0	Stanley cf	3	0	0	0
Davalillo cf	5	1	1	1	MAuliffe 2b	4	0	0	0
Wagner lf	3	1	1	1	Kaline rf	3	0	0	0
Hinton lf	1	0	0	0	WHorton lf	3	0	0	0
THorton 1b	3	0	0	0	Freehan c	3	0	1	0
Fuller 2b	2	0	2	0	Oyler ss	3	0	0	0
LBrown ss	2	0	0	0	Sparma p	0	0	0	0
ODnghue p	4	0	0	0	Dobson p	1	0	0	0
					Marshall p	1	0	0	0
					Wilson ph	1	0	0	0
Total	32	5	6	5	Total	27	0	1	0

Cleveland ..... 0 0 5 0 0 0 0 0 0 — 5
Detroit ..... 0 0 0 0 0 0 0 0 0 — 0

E—Oyler. DP—Cleveland 1. LOB—Cleveland 7, Detroit 2. 2B—Maye. 3B—Davalillo. HR—Sims (9). SB—Stanley, Fuller.

	IP	H	R	ER	BB	SO
ODonoghue (W,7-5)	9	1	0	0	2	11
Sparma (L,12-6)	2 2-3	4	5	5	2	3
Dobson	3 1-3	1	0	0	2	1
Marshall	3	1	0	0	2	3

HBP—Sparma (Fuller). WP—Dobson. T—2:30. A—14,765.

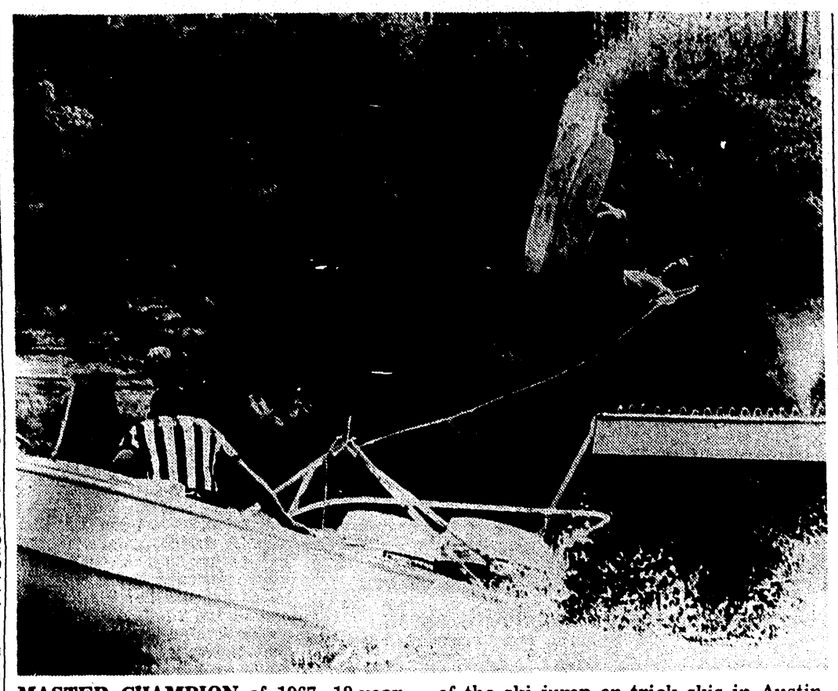

MASTER CHAMPION of 1967, 18-year-old Alan Kempton Tampa, Fla., wins the Men's Tricks event of the 25th Annual National Water Ski Championships with this backward sumersault of the ski jump on trick skis in Austin, Tex., Saturday. Kempton totaled the highest score ever made in the men's division in national competition of 4,501 points. (AP Wirephoto)

BOSTON RED SOX star outfielder Tony Conigliaro sports shiner at Sancta Maria Hospital in Cambridge, Mass., where he is recuperating from a fractured left cheekbone suffered when he was hit by a fast ball thrown by California Angels pitcher Jack Hamilton in Friday's game at Fenway Park. Doctors say it is doubtful he will see anymore action this season. (AP Wirephoto)

Conigliaro Improving

BOSTON (AP) — Boston Red Sox slugger Tony Conigliaro was reported in satisfactory condition Saturday with a fractured left cheekbone he received Friday night when struck in the face by a fast ball.

But doctors said it was doubtful he would see action again for the rest of the American Baseball league season.

He was hit just below the protective helmet by a fast ball thrown by Jack Hamilton of the California Angels and carried from the field on a stretcher in the fourth inning of the Red Sox' 3-2 victory at Fenway Park.

"If it had been two inches higher," team physician Dr. Thomas Tierney said, "He would have been dead."

The 22-year-old outfielder is recuperating at Santa Maria Hospital in nearby Cambridge, suffering from the fracture, a severe nasal hemorrhage and a hemotoma of the left side of the scalp.

"We're just going day by day," Tierney said, not predicting when Conigliaro would return to action.

Conigliaro had singled for the first hit off Hamilton in the second inning, raising his average to .289. With two out in the fourth, Hamilton fired the fast ball. The sound of the ball hitting Conigliaro could be heard in the upper stands.

Manager Dick Williams said Conigliaro's injury was a distinct disadvantage to the Sox in their American League pennant crusade.

"It really hurts," Williams said. "How do you replace a consistent long ball man?"

Pirates Win On Stargell's Stolen Base

PITTSBURGH (AP) — Lumbering Willie Stargell's first stolen base of the year set up the run which broke a 5-5 tie and boosted the Pittsburgh Pirates to a 6-5 triumph over the New York Mets Saturday night.

The 218-pound Stargell, who has stolen five bases in six seasons, swiped second in the seventh inning when the ball stuck in Met catcher John Sullivan's mitt and the throw was late.

Then Stargell knocked the ball from Sullivan's hands scoring on Gene Alley's single.

Two Met errors and Pittsburgh's three hits, including Matty Alou's double, gave the Pirates three runs and a 5-5 tie in the fifth.

Roberto Clemente slugged a two-run homer for Pittsburgh in the first.

Consecutive singles by Bud Harrelson, Cleon Jones and Tommy Davis keyed a Met four-run outburst in the first. Davis singled and scored again in the fifth.

NEW YORK	ab	r	h	bi	PITTSBURGH	ab	r	h	bi
Harrelson ss	5	1	3	0	Wills 3b	5	0	0	0
CJJones cf	4	1	1	0	MAlou cf	5	2	3	0
TDavis lf	5	2	2	1	Clemente rf	5	2	2	2
Kranpool 1b	4	0	1	1	Stargell 1b	4	2	2	1
Buchek 2b	3	1	0	1	Mazroski 2b	4	0	0	0
Stahl rf	4	0	2	0	Mota lf	4	0	1	1
Charles 3b	4	0	1	1	Alley ss	5	0	2	0
Sullivan c	4	0	1	0	JMay c	3	0	1	0
Frisella p	3	0	0	0	Sisk p	4	0	1	0
RTaylor p	0	0	0	0					
RJohnson ph	1	0	0	0					
Total	37	5	11	4	Total	37	6	12	4

New York ..... 4 0 0 0 1 0 0 0 0 — 5
Pittsburgh ..... 2 0 0 0 3 0 1 0 x — 6

E—Charles, Kranepool, Sullivan. LOB—New York 7, Pittsburgh 9. 2B—M.Alou, Harrelson. HR—Clemente (17). SB—Stargell, Stahl. S—C.J.Jones.

	IP	H	R	ER	BB	SO
Frisella	5	10	5	4	1	6
R.Taylor (L,3-4)	3	2	1	0	1	4
Sisk (W,10-10)	9	11	5	5	1	1

WP—Sisk. PB—J.May. T—2:34. A—17,570.

Sox Reactivate Tommy John

CHICAGO (AP) —The Chicago White Sox reactivated left-handed pitcher Tommy John Saturday and sent right-hander Bruce Howard to Indianapolis of the Pacific Coast League on option.

John, 8-7, was placed on the disabled list last month when he suffered an attck of gastritis after a two-week stint with the Indiana Air National Guard.

Howard, 3-10, was the losing pitcher in Friday's second game 8-2 defeat to Baltimore.

Boston Turns Back Angel Rally, Claims 12-11 Victory

BOSTON (AP)—Carl Yastrzemski lashed four hits, including a two-run homer, and scored four runs as Boston outlasted a four-run California ninth inning and beat the Angeles 12-11 Saturday.

Yastrzemski scored after hitting leadoff singles in the third and fifth inning and gave Boston a 7-6 lead with his 29th homer in the sixth.

Roger Repoz, with a two-run homer, and Jimmie Hall, with a solo shot, powered the Angels' ninth inning. Jerry Stephenson came in to get the final two outs.

Every Boston starter except Jose Tartabull, filling in for Tony Conigliaro who was hospitalized with a cracked cheek after being hit by a pitch Friday night, hit safely as the Red Sox mauled California pitching for 17 hits.

The Red Sox got three runs on Norm Siebern's bases-loaded pinch triple in the sventh. The Angeles, who had scored only 10 runs in seven previous games, jumped off to a 3-0 lead on two walks, a single by Don Mincher and a double by Rick Reichardt in the first.

Boston got two back in their half on George Scott's 17th homer. Jim Fregosi hit his eighth homer in the California third. The Red Sox picked up single runs in the third and fourth before the Angels added two in the fifth. The Red Sox picked up a run in the fifth and then exploded in the next two innings.

Reichardt hit a solo homer, his 12th, for the Angels' seventh run in the eighth.

CALIFORNIA	ab	r	h	bi	BOSTON	ab	r	h	bi
Repoz cf	4	2	2	2	Tartabull rf	4	0	0	0
Fregosi ss	4	2	1	1	Foy ph	1	0	0	0
Hall rf	3	2	2	2	Brandon p	0	0	0	0
Mincher 1b	5	1	2	2	Stephnsn p	0	0	0	0
Reichardt lf	4	1	2	3	Adair 3b	5	2	1	0
Held 3b	4	0	0	0	Ystrmski lf	5	4	4	2
Kelso p	0	0	0	0	Scott 1b	5	2	3	2
Skowron ph	1	0	1	0	RSmith cf	4	0	2	2
Cardenal pr	0	0	0	0	Petrocli ss	5	1	1	0
Rodgers c	5	0	0	0	EHoward c	3	2	2	1
Knoop 2b	3	1	0	0	Andrews 2b	3	1	1	1
RClark p	1	0	0	0	Santiago p	2	0	1	0
Cimino p	1	1	1	0	Lyle p	0	0	0	0
Satriano ph	1	0	0	0	DJones ph	1	0	1	0
Werhas 3b	1	1	1	0	Siebern ph	1	0	1	3
Total	37	11	12	10	Total	39	12	17	11

California ..... 3 0 1 0 2 0 0 1 4 — 11
Boston ..... 2 0 1 1 1 2 3 2x — 12

E—Mincher, Adair, Rodgers, Yastrzemski. DP—California 1, Boston 1. LOB—California 5, Boston 8. 2B—Reichardt, Adair, R.Smith, Andrews, Repoz, E.Howard, Yastrzemski. 3B—Siebern. HR—Scott (17), Fregosi (8), Yastrzemski (29), Reichardt (12), Repoz (6), Hall (16). SF—R.Smith, E.Howard.

	IP	H	R	ER	BB	SO
R.Clark	3	6	4	4	1	1
Cimino	1 2-3	3	1	1	1	0
Coates (L,0-2)	1 1-3	2	2	2	0	0
Rojas	1-3	3	3	3	1	0
Weaver	2-3	3	2	1	0	0
Kelso	1	0	0	0	0	1
Santiago	4 2-3	4	6	6	4	4
Lyle	0	2	0	0	0	0
Osinski (W,3-1)	1 1-3	0	0	0	0	0
Wyatt	1	1	0	0	0	0
Brandon	1 1-3	4	5	5	1	1
Stephenson	2-3	1	0	0	0	0

HBP—Stephenson (Reichardt). WP—R.Clark, Cimino. T—3:35. A—24,117.

Reds Cool Giants' Heels

SAN FRANCISCO (AP) — Vada Pinson's two-run homer and the pressure pitching of rookie right-hander Gary Nolan sparked the Cincinnati Reds to a 3-1 victory Saturday over the San Francisco Giants.

Pinson's homer came on Mike McCormick's third pitch of the game following a leadoff double by Tommy Harper.

McCormick, 16-6, allowed a single to Pete Rose after the homer, but then held the Reds hitless until he was lifted for a pinch-hitter in the seventh. In that stretch, the Giants' left-hander retired 21 of 22 batters.

The Reds added their final run in the ninth on two walks and Leo Cardenas' single.

Nolan, 10-6, allowed five hits—one of them Jesus Alou's home run in the fifth inning—before leaving the game for a pinch-hitter in the eighth inning.

The Giants had the young right-hander in trouble during most of the game, but he calmly worked out of it. In the seventh, Nolan escaped a bases-loaded situation by forcing Bob Etheridge to pop up for the third out.

In the eight, Willie McCovey's single and Tom Haller's double threatened reliever Ted Abrnathy, but pinch hitter Jack Hiatt grounded out, ending the inning.

CINCINNATI	ab	r	h	bi	SAN FRANCISCO	ab	r	h	bi
Harper rf	4	1	1	0	JAlou rf	4	1	2	1
Pinson cf	2	1	1	2	Etheridge 3b	5	0	0	0
Rose lf	4	0	1	0	Mays cf	5	0	0	0
LMay 1b	4	0	0	0	McCovey 1b	4	0	1	0
Perez 3b	4	0	0	0	Hart lf	4	0	1	0
Pavletich c	3	0	0	0	Haller c	3	0	2	0
Simpson pr	0	1	0	0	Lanier ss	3	0	1	0
Edwards c	0	0	0	0	Hiatt ph	1	0	0	0
Ruiz 2b	3	0	0	0	Groat ss	0	0	0	0
Cardenas ss	4	0	2	1	Fuentes 2b	1	0	0	0
Nolan p	2	0	0	0	Davenprt 2b	2	0	1	0
Helms ph	0	0	0	0	Perry pr	0	0	0	0
Abernthy p	1	0	0	0	MCormck p	2	0	0	0
					Cline ph	1	0	0	0
					Linzy p	0	0	0	0
					Brown ph	1	0	0	0
Total	31	3	5	3	Total	36	1	8	1

Cincinnati ..... 2 0 0 0 0 0 0 0 1 — 3
SanFrancisco ..... 0 0 0 0 1 0 0 0 0 — 1

E—L.May, Cardenas. DP—Cincinnati 1. LOB—Cincinnati 6, San Francisco 11. 2B—Harper, Haller. HR—Pinson (11), J.Alou (5). SB—Cardenas. S—Helms.

	IP	H	R	ER	BB	SO
Nolan (W,10-6)	7	5	1	1	3	5
Abernathy	2	3	0	0	0	1
MCormck (L,16-6)	7	3	2	2	1	6
Linzy	2	2	1	1	3	2

T—2:28. A—20,573.

Tech Begins Ticket Sales

RUSTON (Special) -- Season tickets for the 1967 Louisiana Tech home grid schedule are now available for purchase to holders of reserved seats last year, Athletic Director Joe Aillet has announced.

Aillet said that options to renew the space may be exercised at the Athletic office in Memorial Gymnasium unti Friday, Sept. 16, after which ducats will go on sale to the general public on a first - come, first - served basis. The office is open Monday through Friday from 8 A.M. to 5 P.M.

Season reserve tickets are $12 each while season box seats sell for $15 apiece, Aillet said.

The above prices enable Tech fans to see four home contests, starting with the 1967 Homecoming Game against the University of Southwestern Louisiana on Saturday, Oct. 7. The home opener is a day affair with kick-off set for 2 P.M.

Other home contests on the 1967 slate include an Oct. 14 date with Arkansas State University; a non - conference tilt with Lamar Tech on Nov. 11 and a Gulf States Conference encounter with Northeast Louisiana State on Nov. 18.

Further information regarding season tickets may be obtained by calling 255-2750, ext. 257 or 624.

Final Softball Playoffs Set This Week

The Monroe Recreation Department will close out its summer softball program this week with the final playoff games set for Monday and Tuesday.

Memorial Methodist will take on Good Hope at 6:30 p.m. Since Memorial Methodist has a one win advantage over the Baptists, they could win the title Monday night, but if a third game is necessary it will be played Tuesday at 8:00 p.m. The winner of the best-of-three games series will win the Church "D" League title.

In Church "E" playoffs, West-Southside Baptist at 8:00, Monday. Playoffs will continue Tuesday at 6:30 p.m.

All of these games will be played at Benoit.

As soon as the regular season is concluded, the department will hold its 3rd annual Slow Pitch Softball Tourney. The tourney will be limited to ten teams.

Teams will be allowed to pick up five players, but these players can not come from a team that is participating in the tourney. The entrance fee will be $16.00 per team.

Teams desiring to enter should turn in their roster and entrance fee to Jackie Neal at the Benoit Center Monday morning. The tourney will be limited the first ten teams that enter.

Tribe Ticket Sales Speedy

The sale of football season tickets at Northeast State is continuing with officials reporting the best response in years.

"Season tickets are moving faster than at any time since I've been at Northeast," says Athletic Director Dixie White.

White urged fans to place their orders promptly to be assured of good location since choice seats are becoming scarce.

Ticket orders may be placed in person at the athletic offices in Brown Stadium, by telephone by calling 325-1804 or 325-6361, extension 371, or by mail by writing "Tickets, Department of Athletics, Northeast Louisiana State College, Monroe, La., 71201."

Prices of season tickets are $12 and $10, costing $3 and $2.50 less than single game tickets for the five Northeast home games.

Northeast home games will be against Henderson State Sept. 16, McNeese Oct. 14, Southeastern in the homecoming game Oct. 21, Eastern Michigan Nov. 4 and Delta State Nov. 11.

The solunar periods, during which there is amximum fish and wildlife activity, are printed below. Major periods begin at the times shown and last for an hour and a half or two hours. Minor periods are shorter.

AUGUST

		A.M.		P.M.	
20	Sun.	6:30	------	7:50	12:20
21	Mon.	7:20	12:35	8:15	1:05
22	Tues.	8:20	1:20	8:45	1:45
23	Wed.	9:25	2:10	9:15	2:25
24	Thurs.	10:30	2:55	9:50	3:05
25	Fri.	11:30	3:35	10:40	3:50
26	Sat.	------	4:20	12:35	4:40

Dill Ahead Of Hartford Horde

WETHERSFIELD, Conn. (AP) — Terry Dill, a 28-year-old Texan who has never finished higher than third on the professional golf tour, moved into the lead after 54 holes of the $100,000 Greater Hartford Open Saturday with a steady 69 for a total of 203—10 under par.

"I'm just hitting it good and putting it good," Dill said, explaining his methodical advance in the standings on round of 66-68-69. Only one stroke behind him were five golfers, heading into Sunday's final.

Dan Sikes, Dave Marr and Dudley Wysong each had 67—four under par—at Westhersfield Country Club to move into the tie for second place. Veteran Doug Ford had 69 for his 204. Also at 204 was Dave Hill, the 36-hole leader, who slipped to a 71 Saturday after carding a 10-under-par 61 Friday.

Gary Player skied to a 71 for the 205 total, two strokes off the pace. He had a 65 the first round and a 69 Friday. He attributed his trouble to terrible chipping.

Dill's round included only one bogey when he missed the green on a long par 3 hole. He made birdie putts of 10 feet and two feet at the first two holes and a 12-foot birdie try rolled in at the 10th hole.

A perennial also-ran on the pro tour for five years, Dill's winnings this year total only $12,346.

Hill said he "played as poorly today as I played well yesterday. The problems I had in my opening 72 Thursday came back."

Hill said he was pulling his iron shots to the left as he tried to keep his shots low to avoid the gusty winds Saturday.

At 206, only three strokes off the pace, were Ray Floyd, with 67 Saturday; Steve Opperman, with 69, and Frank Beard with 69. Beard has played 54 holes in a row without a bogey, closing in on the professional golfers association record of 57 holes without a bogey set by Doug Sanders.

Lee Trevino of El Paso, Tex., among the leaders the first two days, slipped to a 72 to end up at 208, five strokes behind Dill.

● ● ●

WETHERSFIELD, Conn. (AP) — Leaders after 54 holes of the Greater Hartford Open Golf Tournament:

Terry Dill	66-68-69—203
Dan Sikes Jr.	72-65-67—204
Dave Marr	69-68-67—204
Dudley Wysong Jr.	70-67-67—204
Doug Ford	68-67-69—204
Dave Hill	72-61-71—204
Gary Player	65-69-71—205
Ray Floyd	68-70-68—206
Steve Opperman	70-67-69—206
Frank Beard	68-69-69—206
Kel Nagle	69-68-70—207
Fred Marti	72-68-68—208
Gene Littler	70-69-69—208
Charles Sifford	69-70-69—208
Jerry Steelsmith	68-70-70—208
Bobby Cole	70-68-70—208
Lee Trevino	67-69-72—208
Al Geiberger	71-70-68—209
Babe Hiskey	69-71-69—209
tAl Balding	71-69-69—209
Tom Weiskopf	71-69-69—209
Paul Harney	71-68-70—209
Harold Henning	69-69-71—209
Cliff Brrwn	75-67-68—210
John Schlee	72-69-69—210
Rocky Thompson	71-69-70—210
Art Wall Jr.	70-68-72—210
Walter Zembriski	69-74-68—211
Dale Douglass	69-74-68—211
Mason Rudolph	73-69-69—211
George Archer	69-72-70—211
Bob Goalby	71-69-71—211
Dick Mayer	70-72-70—212
Cobie Legrange	69-72-71—212
Howie Johnson	70-71-71—212
Tommy Aaron	69-71-72—212
Juan Rodriguez	69-71-72—212
Rex Baxter Jr.	68-71-73—212
Bruce Crampton	69-70-73—212
Bob Charles	71-68-73—212
Ted Makalena	69-69-74—212
Bob Lunn	67-76-70—213
Billy Martindale	71-72-70—213
Homero Blancas	74-69-70—213
Butch Baird	71-71-71—213
Ken Still	73-69-71—213
Charles Coody	71-71-71—213
Dave Stockton	69-72-72—213
Rives McBee	70-73-71—214
Ross Conn	74-69-71—214
Rod Funseth	69-71-74—214
Terry Wilcox	74-67-73—214
Bert Yancey	72-69-73—214
Lester Ward	72-68-74—214
Labron Harris Jr.	69-74-72—215
aJimmy Grant	73-68-74—215
Bob Shave Jr.	74-69-72—215
Larry Mowry	68-75-72—215
Bob Verwey	71-70-74—215
Dave Eichelberger	69-70-76—215

a-Amateur.

Colts Sign Richardson

WESTMINSTER, Md. (AP) — Flanker Willie Richardson signed his 1967 contract with the Baltimore Colts Saturday as the National Football League club placed two players on waivers.

Pipe Corner
COLLEGE PHARMACY

Haddad Shoe & Purse Clinic
701 North 4th • Phone 325-1855
MONROE
200 Cypress • Phone 325-7400
WEST MONROE
Drive In Parking
Men's Half Soles
ALL THIS WEEK
$2.89
INCLUDES:
• Minor rips repaired
• Shoes shined
• New Laces
"While You Wait or Shop"
MAIL ORDERS PROMPTLY FILLED

"WHERE YOU ALWAYS BUY THE BEST FOR LESS"
GIBSON'S DISCOUNT CENTER
2404 CYPRESS—W. MONROE
3000 LOUISVILLE, MONROE
Gibson Finest . . .
TIRES
The Tire With Distinctive Styling and Appearance
AT A DISCOUNT PRICE
EASY CREDIT TERMS
BUY NOW AND SAVE
GIBSON IMPERIAL
4 PLY NYLON CORD
DOUBLE WHITEWALL TUBELESS
7.75x14 SIZE
$15.76
Whitewall Full 4 Ply Nylon
PLUS $2.20 EXC. TAX

8.25x14	8.55x14	8.15x15	9.00x15
16.99	17.97	16.48	19.87
2.36 FED. TAX	2.57 FED. TAX	2.35 FED. TAX	2.78 FED. TAX

NO MONEY DOWN
INSTANT CREDIT

Just A Few Distinctive Features

• New 3-Rib Wrap-Around Tread Design . . . combines an ultra-modern design with a 9 deeper, 9% wider tread. This extra-wide, extra-deep tread design places more super - mileage Poly-Diene rubber on the road for greater car stability and a longer, safer tire life.
• New Butyl Inner Liner . . . holds air 5 times more efficiently than any other conventional liner, thereby virtually eliminating any loss of air pressure. By minimizing the danger of running the Imperial in an underinflated condition has resulted in increased safety, longer tire life, easier car handling and less tread wear.
• New Super-Mileage Poly-Diene . . . combined with other rubbers and ultra-modern tread design increases mileage up to 50%
• Atomically - Controlled Nylon Cord . . . offers super-strength and durability to spare in order to meet the many hazards of daily driving. Through our atomically controlled processing machine, Nylon cord becomes stronger than steel cable (pound for pound), resulting in greater tread wear and a longer, safer tire life.
• Neoprene White Sidewall Rubber . . . resist yellowing, weather checking and oxidation better than any other type of white. It stays white through years of service.

COMIN' UP AFIELD

'Official' Stamp Due

With Paul Martin

Official notice that Dr. Leslie Glasgow has been reappointed director of the Louisiana Wild Life and Fisheries Commission is expected to break at any time, possibly during the meeting of the commission Tuesday morning at its offices in New Orleans.

It is understood Gov. John McKeithen has asked Dr. Glasgow to continue — for which Louisiana's sportsmen have a hearty "Hurrah " — and the LSU board of supervisors has been requested to extend the leave of absence granted the LSU Wildlife professor last August so he could take command of steering the Louisiana outdoor programs.

"Speaking for myself and the Louisiana Wildlife Federation, we hope that for the good of conservation Dr. Glasgow can be retained," declared Wyatt Jackson, Shreveport, president of the federation. "The support of Dr. Glasgow by the organized and independent sportsmen of the state . . . make it mandatory that his services be retained for as long as possible."

"I can think of no more opportune time to thank and congratulate all of you," Jackson continued in a message to federation members. "Your splendid support and commendable actions for the good of conservation during our latest 'brush fire,' namely, the attempt to take away the power to hire and fire employees of the LWLFC by the director.

"By your many letters, telegrams, phone calls, letters to the editor, contacts with your senators and representatives, and by your personal presence at the last meeting of the commission, you have shown that the sportsmen of Louisiana are vitally interested in a good, sound conservation program of our fish and game.

"Futher, I believe that if there had been any doubt in anyone's mind that Dr. Glasgow had the support of the sportsmen of this state as to his ability to carry out a good conservation program, that doubt has been dispelled.

"Along this same line I would like to bring out one other thought. In a good conservation program, all the work of highly trained biologists in wildlife management is to no avail if there is a breakdown in wildlife law enforcement. Dr. Glasgow has made a wonderful start in creating a more efficient enforcement division and if he continues in this direction the outlaw hunter and poacher should be reduced to a bare minimum and make Louisiana truly a Sportsmen's Paradise."

The announced purpose of Tuesday's LWLFC meeting will be to confirm the waterfowl hunting season in Louisiana.

We have been granted a choice of 40 consecutive days on ducks with a daily bag of four, including two mallards, or the commission may select a split season of 36 days. Either must come within the framework of Oct. 7-Jan. 7. The Louisiana Wildlife Federation is on record requesting the straight season ending as late as possible. The goose season of 70 days also will be decided within the date of Sept. 30 and Jan. 14.

Duck hunters — at least in the Monroe area — have been expressing growing dissatisfaction with the seasons permitted by the U.S. Department of the Interior.

With this in mind, W. A. "Andy" Anders Jr., program chairman for this month's meeting of the Ouachita Wildlife Unit, has announced Gordon Collins, Louisiana representative of Ducks Unlimited will speak at the unit meeting Tuesday evening, Aug. 29, in the parish agricultural building, West oMnroe.

Some Items Of Interest

It's last call for fishermen who have not qualified an entry for the Ouachita Wildlife Unit's summer contest which comes to a close with any catches registered today. Contest chairman Jim Packer will be busy this week sorting the entries to determine winners for this month, plus winners of the grand prizes for the summer event. Rewards will be presented at the meeting next week.

Last call is also out for waterfowl hunters expecting to participate in the special teal hunt of Sept. 22-30. If you haven't applied for a teal permit at next Wednesday's deadline, you won't be able to go for this pocket-edition duck. For permits, write "Teal Section, Fish and Game Division, Capitol Station, Baton Rouge, La., 70804."

Challenge shoots for skeet and traps are scheduled at Pine Hills Gun Club this afternoon. Also, Gene Lutz, chairman of the Winchester Claybird Tournament, is still conducting qualifying for the Clayhird at Pine Hills where the club championship shoot for the Winchester event will be held early next month. By the way, Gene has donated a good door prize for the next meeting of the Ouachita Wildlife Unit.

Today, the Archer's Jubilee, rained out in May, is all set to get in the Tupawek Bowmen's annual bow and arrow feature. Close to a hundred archers are expected to compete for the host of trophies offered men, women and youths in the various classifications. It's a one-day 56-target meet.

The Outdoor Scoreboard

Getting with the fishermen: Lake Providence — SAM and MRS. FOUTZ took 15 white perch and four nice bass fishing the River Chute.

Oliver's Boat Dock, Black Bayou — ROGER LARSEN, bass limit; O. D. RAY's bass catch included one of 6¼ pounds; CHARLIE SMALL showed 28 large specks.

Payne's Boat Dock, Black Bayou — G. C. GOLDBERG, bream limit; DAVID HARRISON, bream limit and three specks; PAUL DANNA and CHARLES PITARRO, bass limits; LEON GREEN, nine bass; G. C. POLK and GRADY MC DUFF, 60 bream; BOB GREENLEE, nine bass; SAM DANNA, eight bass; E. LUCKEY and ROGER LARSEN, 21 bass; T. H. TAYLOR, 25 specks; MARTTI SOUMI and son, 75 bream.

Bussey Brake — Bass limits for ED NETTLES and LARRY NOLA, Monroe; SPEEDY GOODNIGHT, Bastrop, and EARL GRIFFIN, El Dorado. TRAVIS and MRS. WORRELL, El Dorado, 25 bass; RUSSELL WHITE and ROY STEELE, West Monroe, 25 bass; MRS. PETE INGRAM, Bastrop, seven bass, one of seven pounds.

D'Arbonne Village, Lake D'Arbonne—RICK RYAN, Monroe, 12 bass; DR. M. J. RIVENBARK and C. E. GIBSON, Haynesville, 23 bass totalling 52 pounds; HUEY PETERSON, JUNCTION CITY, 75 bream; L. C. BRUMFIELD and LEONARD E. BRUMFIELD, Haynes-

Kansas City Clips Solons

WASHINGTON (AP) — Bert Campaneris hit a two-run single and Jim Nash and Roberto Rodriguez combined for a three hitter, leading Kansas City to a 5-1 rain shortened victory over Washington Saturday.

The game was called with two out in the last of the ninth after a 45-minute downpour.

Nash pulled a hamstring muscle in his right leg running the bases in the sixth.

The A's scored a run in the first off Rich Nold making his major-league debut, on John Donaldson's single, a walk to Ramon Webster and Jim Gosger's single.

They added three in the sixth. Nold was relieved b yCasey Cox after walking Gosger and Danny Cater with one out and moving them up on a wild pitch.

Gosger scored on Phil Roof's bunt single and after Nossek was safe on an error, Campaneris drove in two runs with a bloop single to center.

The Senators scored off Nash in the sixth on a walk to pinch-hitter Ed Stroud, Bob Saverine's double off Ken HIlarrelson's glove and Bernie Allen's sacrifice fly.

Bears, End Come To Terms

CHICAGO (AP) — Ed O'Bradovich, 255-pound defensive end, changed his mind about quitting pro football Saturday and came to terms with the Chicago Bears of the National Football League.

O'Bradovich, 27, starting his sixth Bear season, was fined $100 a day since refusing to join the club at the start of summer practice.

The total fine of $2,600 will be turned over to the Chicago Community Fund, George Halas, Jr., Bear President, said in announcing O'Bradovich would join the club immediately.

"O'bradovich phoned Thursday to set up a meeting Saturday morning. He will be added help for a potentially great bear defense," Halas said.

Longwood Sees More Than 300

BROOKLINE, Mass. (AP) — A field of more than 300, including the world's foremost amateur players, is entered in the 87th annual National Doubles Tennis Championships starting today at Longwood.

Six titles will be decided in the nine-day tournament. They are men's, women's, mixed, senior men's, senior women's and father and son.

Clark Graebner of Beachwood, Ohio, and Marty Riessen of Evanston, Ill., America's top Davis Cup tandem, head the American seedings.

LSU Banquet Set Tuesday

Response to Tuesday's northeast Louisiana LSU sports banquet by alumni and friends of Louisiana State University is proving to be "very enthusiastic," according to Kent Anderson, president of the Ouachita Parish LSU Alumni Association, sponsors of the event.

"Several hundred LSU alumni and friends already have purchased tickets or have indicated their intention to attend, leading us to believe that it will be the finest affair of its type for LSU to be held in this area in years," Anderon said.

The banquet is scheduled for Tuesday at 8 p.m. at the Paragon Club in Monroe. Featured speakers on the program will include Tiger head football coach Charles McClendon and Dr. Edsel E. (Tad) Thrash, director of LSU alumni affairs.

Anderson urged all interested persons in northeast Louisiana to buy their banquet tickets in advance, but said that a few tickets will also be available at the door the evening of the banquet.

Tickets can be obtained by contacting Mrs. Helen Bird, P.O. Box 488, West Monroe, La. 71291; Mrs. Aileen Gatlin, Kellogg-Moore Oil Company; Ben Marshall, Ouachita National Bank; Webb Nix, American Bank; Eric Wade, Central Bank, all in Monroe; and J. W. Robertson, 1st National Bank of West Monroe. Tickets are $3 per person.

In McClendon's five years as head coach he has posted a 37-14-3 record including four bowl games for a percentage of .713. Only Biff Jones, who was head mentor in 1932 through 34 has had a higher percentage. He posted 20-5-6 for .800 percentage over a three year period.

Other records include Bernie Moore with a .680 on 83 wins, 39 losses and six ties in 13 years; Paul Dietzel, .651 with 46 wins against 24 losses and three ties in seven seasons; Gaynell Tinsley, .507 on 35 wins and 34 losses in seven years. Dietzel had four winning seasons, two losing years and one break-even year; Moore posted 10 winning seasons, two losing seasons and one break-even season; McClendon has had five winning seasons in five years.

McClendon reigns as the most successful "bowl" coach in LSU history, with three wins in four bowl outings for a .750 mark. Two wins included major upsets over undefeated teams — Texas in the 1963 Cotton Bowl and Arkansas, a team that had won 22 straight games, in the 1966 Cotton Bowl. Moore's bowl record included one win, three losses and one tie; Tinsley, 0-1 and Dietzel 2-1.

Charlie Mac is a graduate of the University of Kentucky. While at Kentucky he was an outstanding athelte and student and played end for the Kentucky Wildcats for three seasons. Upon graduation in 1950, he served on the school's coaching staff while erning his M.A. degree in school administration. He came to LSU from Vanderbilt as an assistant line coach. He is regarded as one of the top line coaches in the country.

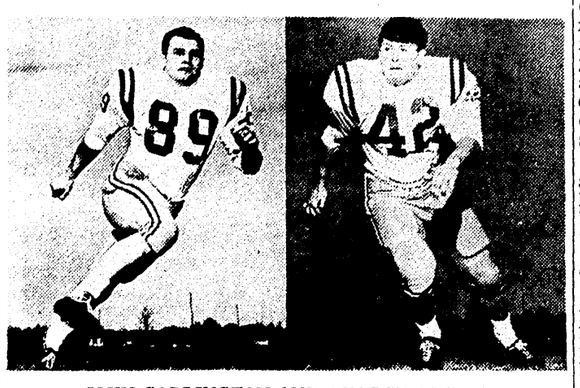

JOHN GARLINGTON AND GEORGE BEVAN
. . . LSU Defensive Specialists

Garlington, Bevan Bright Lights In LSU Defense Unit

BATON ROUGE (Special) — Half of Louisiana State's returning defensive starters were All Southeastern Conference selections in 1966. Yet the LSU defensive unit this year will be the biggest rebuilding problem facing Coach Charles McClendon and his staff.

This paradoxical statement is easy to understand when one realizes that only four starters return from the 1966 defensive unit. This means that All-SEC choices John Garlington and George Bevan will have their work cut out for them.

Garlington, a 217-pound senior who played his high school ball at Jonesboro - Hodge, is being hailed as the finest defensive end in Tigertown since Gaynell Tinsley performed his heroics during the middle thirties. Bevan, a junior this season, is a 195-pounder from Baton Rouge High who gained All - Conference recognition last year as a sophomore.

The Tiger defensive standouts are similar in only two respects. Both are vicious tacklers and both are silent types. It has been said that a room full of quietness could be provided by Garlington and Bevan discussing defensive football.

But on the field, where action replaces verbosity, they can make more noise than any other two men at their positions in the tough SEC.

Garlington's excellent speed and lateral pursuit make him one of the best defenders against the option play in the nation. Defensive end - linebacker Coach Doug Hamley says, "I have seen John make plays that I thought were impossible. He can make the quarterback commit himself and then catch the ball carrier for a loss. I don't believe that there is a finer defensive end in collegiate football."

Last year the speedy youngster grabbed off an enemy aerial in the Rice game and returned it 42 yards for a touchdown.

Bevan began his football career as a guard in elementary school and developed into an outstanding fullback at Baton Rouge High where his consistent big plays led this Bulldogs to the state AAA championship.

An exciting, explosive performer, he makes big plays from sideline to sideline. He has the ability to always be around the football and executes tackles the way coaches teach that technique.

Hamley says, "Bevan's great spead (10-flat in 100) plus his ability to diagnose plays and his love of contact make him an excellent linebacker. He is a tremendous athlete and if he weren't a linebacker, there are many other positions he could play. He is a leader by example and with continued improvement, he could be one of the best in the nation."

The fact that Bevan led the team in unassisted tackles last year (81 stops) verify that he is always near the ball.

In a year when the defensive unit was almost picked clean by graduation, Garlington and Bevan may have to work overtime. But their coaches know that they are equal to the challenge.

Nye, Banks Shut Lid On Phillies, 6-1

PHILADELPHIA (AP) — Rich Nye stopped Philadelphia on five hits and Ernie Banks' two-run single keyed a three-run Chicago ninth inning as the Cubs beat the Phillies 6-1 Saturday.

Nye, 10-9, allowed the only Philadelphia run in the fifth when Gary Sutherland hit his first major league homer.

The Cubs were leading 3-1 in the ninth, though they had managed only five hits off Jim Bunning, 13-10. But they roughed up reliever John Boozer for four singles and three runs, with Glenn Beckert driving in one and Banks knocking in two.

Ron Santo hit his 27th homer in the second inning, the first off Phillies' pitching in 77 innings, and the Cubs scored two unearned runs with two out in the fifth.

CHICAGO	ab	r	h	bi	PHILADELPHIA	ab	r	h	bi
Kessinger ss	5	1	1	0	Rojas 2b	4	0	0	0
Beckert 2b	5	2	1	1	T Taylor 1b	4	0	1	0
Williams lf	5	1	3	1	Gonzalez lf	3	0	0	0
Santo 3b	3	1	2	1	RAllen 3b	4	0	0	0
Banks 1b	4	0	1	2	Lock cf	3	0	1	0
CJones rf	3	0	0	0	GOliver c	3	0	0	0
Savage rf	1	0	0	0	Callison rf	3	0	0	0
Stephnsn c	3	0	0	0	Sutherlnd ss	3	1	3	1
Phillips cf	3	1	1	0	Bunning p	2	0	0	0
Nye p	3	0	0	0	Cowan ph	1	0	0	0
					Boozer p	0	0	0	0
Total	35	6	9	5	Total	30	1	5	1

Chicago . . . 0 1 0 0 2 0 0 0 3 — 6
Philadelphia . . . 0 0 0 0 1 0 0 0 0 — 1

E—Sutherland, Lock. DP—Chicago 1, Philadelphia 1. LOB—Chicago 9, Philadelphia 3. 2B—Sutherland, Williams. HR—Santo (27), Sutherland (1). S—Stephenson, Nye.

	IP	H	R	ER	BB	SO
Nye (W,10-9)	9	5	1	1	1	6
Bunning (L,13-10)	8	5	3	1	3	4
Boozer	2-3	4	3	3	1	1
Ellsworth	1-3	0	0	0	0	1

HBP—Bunning (Banks). T—2:36. A—7,228.

Clutch Stops Agostini

DUNDROD, Northern Ireland (AP) — A balky clutch stopped Italian motorcycle ace Giacomo Agostini from clinching the 1967 500 c.c. world title Saturday.

Agostini's three-cylinder MV Agusta was left at the start of the 500 c.c. race in the Ulster Grand Prix series.

His rival, Mike Hailwood of Britain, won on his Japanese Honda at an average speed of 102.88 miles an hour and narrowed the gap in the world title chase.

'Al' Miller Dies Friday

STANDISH, Mich. (AP) — "Al" Miller, 60, onetime Indianapolis 500 auto racer, died in Standish Community Hospital Friday after a long illness.

Miller, a Detroit native, tried 15 times to win the 500, and finished sixth in 1934. He drove the first four-wheel drive, independent suspension, rear-engine racer in the early 1950s.

Monroyan To Captain Golf

RUSTON (Special)— Ray Mulhern, senior - to - be from Monroe, has been appointed captain of the 1968 Louisiana Tech golf team, according Athletic Director Joe Aillet.

Aillet, who also doubles as Tech links coach, made the announcement Saturday.

Mulhern, who'll be seeking his fourth Tech golf letter, copped low scoring honors for the 1967 Bulldog crew with a season average of 75.8 for 16 rounds of competition.

The former Monroe prep star finished 11th among the individual entrants in the 1967 Gulf States Conference meet held in Monroe. He carded a 226 total for the 54-hole tourney.

Tech finished fourth in the overall team standings.

Mulhern is one of five returning members of the 1967 Tech links squad. Other scheduled to return are Rick Hollan of Haynesville; Lee Mathews of Longview, Tex.; Geoff Kimbrough of Lafayette and Frank Brame of Alexandria.

Bronco Fans Claim Parity Reached Between AFL, NFL

DENVER, Colo. (AP)—Has parity been reached between the National Football League and the fledgling American Football League?

Minnesota head Coach Bud Grant was asked that question after the AFL Denver Broncos had upset his Vikings, 14-9, here Friday night.

Grant, who has had only two games as head mentor, pondered the question for several moments.

"I don't think I'm quaified to say," he replied.

But 31,850 delirious Denver fans who watched the surprising Broncos win their second straight triumph over an NFL team thought they had the answer.

"Bring on Green Bay," they chanted. Now they are sure the Denver victory over Detroit, 13-7, two weeks ago was no fluke.

"Denver's a good team," Grant said. "They played spirited football, well enough to win, obviously. They stiffened their back when they had to."

The Minnesota defeat followed an impressive 34-0 Viking victory over the Philadelphia Eagles a week ago.

Among the first to congratulate Denver's new Coach Lou Saban was AFL President Milt Woodward.

The Vikings got off to an early first quarter lead on a 27-yard field goal by Fred Cox.

Denver's starting quarterback Max Choboian had trouble moving the ball and he was relieved by Steve Tensi in the second period. Tensi unloaded a 54-yard pass to Eric Crabtree and Floyd Little, former Syracuse star making his Bronco debut, turned right end for a one-yard touchdown.

Cox kicked his second field goal from 19 yards out with 18 seconds left in the first half.

Tensi, recently acquired from San Diego of the AFL, again combined with Crabtree for a 40-yard third quarter pass play to the Minnesota four. Cookie Gilcrist then scored for a 14-6 lead.

The Vikings drove back after the ensuing kickoff and Cox came through again with a 42-yard field goal with nine seconds left in the third period.

In the fourth Ron VanderKelen threw to Gene Washington for a first down on the Denver 16. Two VanderKelen passes were broken up and an interception allowed the Broncos to run out the clock.

Hall Of Farmers Are Inducted

NEWPORT, R.I. (AP) — Bobby Riggs, Mrs. Margaret Osborne duPont, Mrs. Louise Brough Clapp and Billy Talbert were inducted into the National Tennis Hall of Fame Saturday.

Riggs, Mrs. duPont and Mrs. Clapp are former United States and Wimbledon champions and Talbert was many times U.S. doubles champion and Davis Cup player and captain.

James E. Hutchins
373-2069
Monroe

● Life
● Annuities
● Group
Metropolitan Life Ins. Co.
1 Madison Ave., N. Y. C.

Smiling Jim Scalia

JIM SCALIA
Owner - Manager

IS BACK TO HELP YOU SOLVE YOUR MONEY PROBLEMS

BORROW $301 FOR 90 DAYS PAY BACK $315

● Signature ● Real Estate ● Auto ● Furniture Loans

See Jim Scalia at

REDDY PLAN FINANCE

710 Walnut St. Monroe, La. 322-2671

STORE HOURS: 9:30 to 5:30, Monday thru Saturday
PARK FREE for one hour with purchase of $2 or more

the Palace

Executive Model (TM)

slacks

tailored by...

FARAH®

KORATRON

At last . . . all-around slacks that feel as good as they look, sensibly tailored in a trim but comfortable style that takes the pinch out of pants . . . in fine fabrics of solids and plaids that are permanently pressed to never need ironing, in sizes 34-46.

$8 to $10

MEN'S SHOP ● STREET FLOOR

Northeast Cagers In 23-Game Slate

Northeast State's basketball team will play 23 games during the 1967 - 68 season, including 11 on its new home court in Monroe's spacious new Civic Center Arena.

The schedule, announced by Athletic Director Dixie White and Basketball Coach Lenny Fant, will begin Dec. 1 with a game against Southern Mississippi on the Civic Center Arena court.

Monroe's Civic Center Arena will seat 5,545 for basketball and replaces Brown Gym, which seated 1,000, as the site of Indian home games. The civic facility will serve as Northeast's home court until a planned gymnasium - physical education center which will seat more than 7,000 is built on campus.

Eight single games against non - conference opponents, the usual 12 Gulf States Conference contests and three games in the annual Arkansas Intercollegiate Conference Holiday Tournament in Magnolia, Ark., are included in the schedule. Northeast is defending champion of the AIC Holiday Tournament.

Entries in the AIC tourney besides Northeast will be Oklahoma Baptist, 1966 NAIA champion, Ouachita Baptist, Southern State, State College of Arkansas, Henderson State, Arkansas Tech and Harding.

Only two teams on the 1967-68 regular schedule were not on last year's slate, Southern Mississippi and Stephen F. Austin. Independent Southern and Northeast last played in 1959-60 with Southern winning twice. SFA, favored to win the Long Star Conference championship, was last played in 1964 - 65 with Northeast winning in the single meeting, 72 - 70.

The Indians will play their first GSC game in the Civic Center Arena Dec. 14 against Southwestern, second in the league last year. Northeast will end its season Feb. 22 in Hattiesburg, Miss., against William Carey.

Northeast had a 13 - 11 record last winter and finished third in the Gulf States Conference race. Eight lettermen will return, headed by Glynn Saulters, the GSC's scoring champion and a third team all - America selection.

Fant, Northeast head coach since 1956, will have a fulltime assistant coach for the first time this year. He is Jim Mahoney, former head coach at Nicholls State.

The 1967-68 Northeast schedule:

Dec. 1 — Southern Mississippi, Home.

Dec. 4 — William Carey, Home.

Dec. 6 — Stephen F. Austin, Home.

Dec. 9 — Delta State, There.

xDec. 14 — Southwestern La., Home.

Dec. 18 — Ouachita Baptist, Home.

Dec. 28 - 30 — Arkansas Intercollegiate Conference Holiday Tournament, Magnolia, Ark. (Northeast, Oklahoma Baptist, Ouachita Baptist, Southern State, State College of Arkansas, Henderson State, Arkansas Tech, Harding).

xJan. 3 — Nicholls State, Home

xJan. 3 — Nicholls State, Home

xJan. 6 — Northwestern La., There.

xJan. 10 — Southeastern La., Home.

xJan. 13 — McNeese, Home.

xJan. 17 — Louisiana Tech, Home.

Jan. 24 — Southern Mississippi, There.

xJan. 29 — Southwestern La., There.

xJan. 29 — Southwestern La., There.

xFeb. 1 — Nicholls State, There.

xFeb. 5 — Northwestern La., Home.

xFeb. 8 — Southeastern La., There.

xFeb. 12 — McNeese, There.

Feb. 14 — Delta State, Home.

xFeb. 19 — Louisiana Tech, There.

Feb. 22 — William Carey, There.

x — Gulf States Conference games.

Tech's Lambright Faces Uphill Battle

RUSTON (Special) — Under new coach Maxie Lambright, Louisiana Tech hopes to get its football back on the winning side of the ledger after last year's disappointing 1-9 campaign.

The new mentor, backfield coach at Southern Mississippi University for the past eight years, faces a major rebuilding job even though 29 lettermen return.

Add the fact that Lambright's appointment as head coach came after spring training drills had been completed, and it's easy to see why the 1967 Tech grid picture is unclear to say the least.

And there's been a big turnover in the coaching staff, where only Jimmy Mize and E. J. Lewis are holdovers, to further complicate matters.

The coaching turnover has been resolved with the addition of newcomers, Mickey Slaughter and Pat Collins, former Tech standouts, and Tony Misita, who came from Southeastern Louisiana College.

Only four offensive starters can be counted among the 20 numeral winners returning while five defensive regulars are back. A total of 14 lettermen are missing from the 1966 club, including 13 first - teamers on offense or defense.

Foremost among the offensive regulars returning are a pair of running backs possessing all-conference credentials — Eddie Taylor and Robert Brunet. Taylor gained 434 Yards rushing last fall and earned all- conference honors while Brunet gained similar acclaim in 1965 before injuries slowed him in 1966.

Quarterbacking chores will be handled by junior Phil Robertson, who passed for 1,011 yards in 1966 despite an inconsistency tag, and sophomore Terry Bradshaw, who threw for 404 yards.

They'll throw to a receiver corps that includes split end Tommy Spinks, alternate Ken Liberto and tight ends Ed Walker and Larry Brewer. Spinks was the top pass - catcher on team in his frosh year with 20 grabs.

All - GSC linebacker Joe Peace, a rugged 228-pounder, spearheads the Tech defense that also list quality performers in tackle Walter Causey (225) and end Ronnie Brown (197).

The Tech secondary is a question mark since safetyman Alden Reeves is the lone regular returning there. Andrew Callais, Dwain Istre, Bill Jones and smallish Ricky Taylor are possibilities.

In total, an air of cautious-optomism shrouds the Tech camp. A lack of depth and inexperience at positions will slow the rebuilding program undertaken by Lambright and his staff as will a murderous schedule that includes contests with two major college foes — New Mexico State and Southern Mississippi.

The complete 1967 Louisiana Tech football schedule is as follows:

Sept. 16 at Delta State
Sept. 23 Open Date
Sept. 30 at McNeese, x
Oct. 7 U. Southwestern La., x
Oct. 14 Arkansas State
Oct. 21 Northwestern State, x at Shreveport
Oct. 28 at New Mexico State
Nov. 4 at Southeastern La., x
Nov. 11 Lamar Tech
Nov. 18 Northeast La. State, x
Nov. 23 Southern Mississippi at Shreveport

x—denotes Gulf States Conference games

Americans Take Lead In Gorden

TORONTO (AP)—The United States took a 3-2 lead Friday in the first day of the two-day 18th annual Gordon Trophy tennis matches for seniors.

Defending champions in the event for players 45 years of age and over, the United States team won one singles and two doubles matches, dropping two singles.

Fritz Klein downed Jan Nordstrom of Montreal 6-4, 2-6, 6-3 in singles. In doubles, Col. Nicholas Power and Richard Henry beat Canadians Ralph Tailby and Bun Cooke 3-6, 6-2, 6-4. Alphonso Smith and Eddie Jacobs combined to rout Ed Kemble of Vancouver and Pete Reid of Toronto 6-1, 6-1.

Canadian singles victories came when Claude Fung-a-ling of Montreal defeated Col. William Stack 6-3, 6-2.

MAJOR LEAGUE AVERAGES

Major League Batting Averages
By The Associated Press
Complete through games of Friday

AMERICAN LEAGUE
TEAM BATTING

	AB	R	H	HR	RBI	Pct
Boston	3904	516	989	118	471	.253
Baltimore	4054	494	985	107	473	.243
Detroit	3954	498	958	112	448	.242
Cleveland	4042	429	962	100	390	.238
Kansas City	4005	418	949	54	375	.237
Minnesota	3924	491	928	96	469	.236
California	3853	402	900	88	367	.234
Chicago	3874	402	892	72	371	.230
New York	4009	406	920	79	369	.229
Washington	4086	424	912	92	401	.223

INDIVIDUAL BATTING
(185 or more at bats)

	AB	R	H	HR	RBI	Pct.
F.Robinson Bal	337	63	112	23	69	.332
Yastrzemski Bsn	420	71	132	28	81	.314
Kaline Det	314	67	97	20	64	.309
T.Horton Cle	246	20	74	5	34	.301
Carew Min	363	50	109	7	34	.300
Scott Bsn	398	55	117	16	57	.294
Blair Bal	396	52	115	10	50	.290
Conigliaro Bsn	349	59	100	20	67	.287
Fregosi Cal	425	51	121	7	40	.285
Davalillo Cle	241	36	68	2	15	.282
W.Horton Det	278	37	78	16	50	.281
Mincher Cal	363	60	101	18	55	.278
Northrup Det	383	44	106	5	43	.277
Tovar Min	471	74	130	3	34	.276
Freehan Det	366	46	100	16	50	.273
Harrelson KC	249	32	68	9	40	.273
Hershberger KC	345	41	94	1	39	.272
Oliva Min	386	48	105	11	59	.272
Azcue Cle	204	26	55	7	21	.270
Donaldson KC	219	16	59	0	17	.269
Clarke NY	416	56	112	3	24	.269
Pepitone NY	414	39	111	10	55	.268
Alvis Cle	474	52	127	16	55	.268
Petrocelli Bsn	326	39	87	12	44	.267
Webster KC	245	32	65	6	33	.265
Cater KC	424	43	112	4	43	.264
Martin Chi	201	19	53	4	19	.264
F.Howard Was	398	56	103	30	73	.259
Hinton Cle	362	40	93	6	29	.257
Whitaker NY	308	31	79	10	43	.256
McMullen Was	415	54	106	14	57	.255
Andrews Bsn	366	61	93	7	29	.254
Adair Bsn	252	29	64	1	25	.254
B.Robinson Bal	461	67	117	16	50	.254
Mantle NY	351	54	89	20	44	.254
Killebrew Min	384	73	97	32	82	.253
Rollins Min	289	27	73	5	33	.253
Campaneris KC	472	70	119	2	23	.252
Foy Bsn	393	63	99	16	46	.252
Colavito Chi	254	22	64	7	33	.252
Casanova Was	401	37	101	8	45	.252
Wert Det	457	49	115	5	29	.252
Monday KC	358	46	90	13	51	.251
Aparicio Bal	410	44	103	3	25	.251
Cash Det	384	49	96	16	57	.250
Maye Cle	256	36	64	7	24	.250
Johnson Bal	377	44	94	7	44	.249
Knoop Cal	369	35	92	8	30	.249
Cullen Was	290	27	72	2	23	.248
R.Smith Bsn	372	48	92	8	35	.247
Blefary Bal	409	52	101	18	65	.247
McAuliffe Det	398	77	98	19	49	.246
Wagner Cle	335	42	82	15	49	.245
Allison Min	368	54	90	19	55	.245
C.Peterson Was	303	32	74	7	30	.244
Gibbs NY	267	26	65	4	22	.243
H.Allen Was	185	21	45	1	11	.243
Gosger KC	243	21	59	3	22	.243
Hall Cal	285	37	69	13	39	.242
Berry Chi	374	44	90	5	32	.241
Ward Chi	329	36	79	13	43	.240
Snyder Bal	231	36	55	4	20	.238
Reichardt Cal	355	41	84	11	48	.237
Buford Chi	364	40	86	1	18	.236
Powell Bal	339	41	80	10	47	.236
L.Brown Cle	371	33	87	5	28	.235
Rodgers Cal	324	21	76	4	29	.235
Causey Chi	205	13	48	1	21	.234
Cardenal Cal	364	36	85	6	27	.234
C.Smith NY	292	27	68	6	28	.233
Uhlaender Min	228	22	53	4	31	.232
Agee Chi	395	53	91	12	44	.230
Valentine Was	344	42	79	8	31	.230
McCraw Chi	359	46	82	11	40	.228
Amaro NY	344	26	78	0	11	.227
Stanley Det	246	26	55	6	22	.224

PITCHING
(11 or more decisions)

	IP	H	BB	SO	W	L	ERA
Merritt Min	167	133	20	120	9	3	2.10
Rolas Cal	94	70	24	63	9	7	2.10
Knowles Was	87	67	37	64	5	6	2.16
Peters Chi	186	129	62	162	13	6	2.18
John Chi	125	99	34	78	8	7	2.23
Horlen Chi	174	135	41	67	14	3	2.27
Hargan Cle	183	142	58	125	13	9	2.35
D.Chance Min	208	172	55	155	16	8	2.42
McGlothlin Cal	151	113	48	107	10	5	2.44
R.Clark Cal	120	108	51	51	9	8	2.54
Downing NY	161	126	49	140	12	6	2.56
Wyatt Bsn	64	48	24	54	6	5	2.67
Stange Bsn	129	113	21	71	7	8	2.78
Siebert Cle	126	93	41	97	6	10	2.79
Miller Bal	67	58	31	51	2	9	2.82
Stottlemyre NY	177	161	64	105	11	10	2.84
Phoebus Bal	162	130	87	144	11	7	2.94
Hunter KC	188	158	66	141	10	12	2.97
Ortega Was	152	140	39	86	9	5	3.06
Tiant Cle	146	129	49	154	7	8	3.07
Brunet Cal	193	155	72	136	11	4	3.21
Boswell Min	162	117	72	159	10	8	3.22
ODonoghue Cle	92	90	28	50	6	5	3.30
Pascual Was	143	127	39	96	11	9	3.32
Lonborg Bsn	192	163	60	175	16	6	3.42
Bell Bsn	166	140	55	109	8	10	3.46
Worthington Min	70	68	26	61	7	7	3.47
Wilson Det	192	161	70	136	16	9	3.51
Kaat Min	184	201	34	133	9	12	3.52
J.Nash KC	173	145	74	150	10	12	3.58
McLain Det	194	168	64	137	15	13	3.62
Richert Bal	143	119	49	97	7	12	3.64
McDowell Cle	179	149	97	179	10	10	3.72
B.Howard Chi	109	100	52	74	3	10	3.78
Dobson KC	140	115	64	81	8	6	3.78
Sparma Det	163	142	70	113	12	5	3.80
Barber NY	132	104	89	86	9	13	3.81

NATIONAL LEAGUE
TEAM BATTING

	AB	R	H	HR	RBI	Pct
Pittsburgh	4223	501	1139	75	451	.270
St. Louis	4139	520	1091	91	493	.264
San Francisco	4063	513	1026	113	473	.253
Chicago	4192	542	1047	104	497	.250
Houston	4091	465	1016	73	438	.248
Cincinnati	4083	451	1013	85	417	.248
Philadelphia	3954	483	971	83	442	.246
Atlanta	3903	479	949	133	452	.243
New York	4004	396	972	69	367	.243
Los Angeles	3986	391	951	61	354	.239

INDIVIDUAL BATTING
(185 or more at bats)

	AB	R	H	HR	RBI	Pct.
Clemente Pgh	416	76	143	16	77	.344
Staub Htn	403	49	138	8	53	.342
Cepeda StL	429	72	145	21	92	.338
Flood StL	369	48	122	4	37	.331
Gonzalez Phi	349	55	114	7	48	9327
Mota Pgh	257	39	83	4	39	.323
Rose Cin	415	69	134	8	53	.323
Oliva—N Atl	434	85	138	30	78	.318
Rose Cin	415	69	134	8	53	.323
Aaron Atl	434	85	138	30	78	.318
T.Davis NY	451	63	142	16	64	.315
M.Alou Pgh	407	63	127	2	19	.312
J.Alou SF	383	45	119	4	25	.311
R.Allen Phi	445	86	138	20	72	.310
Torre Atl	335	54	102	17	51	.304
Hart SF	428	80	130	27	82	.304
McCarver StL	359	55	109	10	48	.304
Santo Chi	447	86	135	26	79	.302
Perez Cin	446	61	134	23	80	.300
Golay Htn	197	24	59	1	13	.299
Wills Pgh	456	68	136	3	29	.298
Aspromonte Htn	349	34	103	5	41	.295
McCovey SF	316	55	93	20	62	.294
Brock StL	520	83	153	15	58	.294
Pinson Cin	479	64	140	10	44	.292
Banks Chi	430	57	124	19	64	.288
Swoboda NY	307	39	88	9	39	.287
Roseboro LA	233	26	66	2	17	.283
Kranepool NY	341	28	96	8	43	.282
Javier StL	391	54	110	12	47	.281
L.Johnson LA	207	24	58	8	27	.280
Alley Pgh	401	41	112	6	40	.279
Ferrara LA	240	31	67	12	35	.279
Lefebvre LA	399	44	111	7	45	.278
J.May Pgh	216	13	60	2	14	.278
Mays SF	360	63	100	15	52	.278
F.Alou Atl	451	64	125	14	34	.277
Brown SF	276	36	76	11	38	.275
Hunt LA	327	41	90	3	28	.275
Stargell Pgh	317	41	87	17	50	.274
Maris StL	312	52	85	8	43	.272
Williams Chi	485	66	132	18	62	.272
Morgan Htn	364	56	99	4	31	.272
Lock Phi	243	40	66	12	45	.272
Phillips Chi	341	52	92	16	61	.270
Mazeroski Pgh	476	49	128	8	66	.269
Callison Phi	396	45	106	12	54	.268
Carty Atl	346	37	92	15	55	.266
Hundley Chi	407	55	108	11	47	.265
Harrelson NY	411	49	109	1	23	.265
Clendenon Pgh	378	38	100	11	47	.265
Haller SF	345	44	91	11	43	.264
Boyer Atl	406	50	107	21	75	.264
Beckert Chi	442	64	116	5	29	.262
Pavletich Cin	207	24	54	6	32	.261
Charles NY	267	31	69	3	29	.258
Rojas Phi	372	40	96	2	31	.258
Cardenas Cin	234	18	60	2	15	.256
T.Taylor Phi	308	45	79	1	26	.256
Wynn Htn	442	78	113	29	87	.256
Shannon StL	372	39	95	10	60	.255
W.Davis LA	400	40	101	2	30	.253

PITCHING
(11 or more decisions)

	IP	H	BB	SO	W	L	ERA
Linzy SF	66	47	27	29	5	6	1.63
Hall Phi	69	58	10	36	9	7	1.68
P.Niekro Atl	144	109	43	97	8	6	1.87
Short Phi	131	95	52	90	5	6	2.34
Farrell Phi	77	67	19	61⅞	9	4	2.55
Bunning Phi	216	185	51	180	13	9	2.58
Arrigo Cin	62	47	29	49	6	5	2.60
Hands Chi	107	94	40	57	5	6	2.60
Drysdale LA	207	188	39	147	9	12	2.60
K.Johnson Atl	168	151	26	68	13	5	2.61
Jenkins Chi	219	175	60	177	16	9	2.62
Marichal SF	197	184	38	162	14	9	2.73
Singer LA	129	113	46	115	7	4	2.78
Wilson Htn	151	114	60	130	8	8	2.80
Nolan Cin	163	138	41	157	9	6	2.82
McCormick SF	178	151	50	102	16	5	2.88
Pappas Cin	151	145	26	90	12	8	2.97
Carlton StL	144	134	42	117	11	6	3.05
Hughes StL	157	124	38	123	11	4	3.08
Cuellar Htn	183	174	50	130	11	9	3.09
Sisk Pgh	145	130	53	64	9	10	3.09
Queen Cin	150	120	42	119	11	6	3.12
Regan LA	74	79	25	45	4	8	3.15
Seaver NY	177	169	51	118	12	9	3.15
Jaster StL	123	118	39	76	7	5	3.22
Washburn StL	142	137	32	73	8	5	3.28
C.Osteen LA	214	228	39	108	13	12	3.28
Wise Phi	120	116	42	69	6	9	3.28
Briles StL	91	92	27	57	7	5	3.34
Veale Pgh	172	147	102	143	14	5	3.35
Dierker Htn	99	96	25	68	6	5	3.36
Perry SF	197	176	49	155	9	14	3.41
Lemaster Atl	148	140	62	123	8	7	3.43
L.Jackson Phi	193	186	37	98	8	12	3.45
Gibson StL	138	124	33	119	10	6	3.52
S.Ellis Cin	148	160	53	69	7	8	3.59
Nye Chi	146	136	41	79	9	9	3.75
Jarvis Atl	135	140	45	79	13	5	3.79
Maloney Cin	134	135	54	105	10	9	3.81
Culp Chi	141	128	53	99	8	10	3.82
Ribant Pgh	143	153	31	61	6	6	3.90
Sutton LA	174	167	38	127	8	12	3.92
J.Niekro Chi	106	112	24	49	6	6	3.98
Cardwell NY	94	93	29	53	4	9	3.99
Giusti Htn	177	181	47	126	9	11	4.07
Pizarro Pgh	85	81	44	89	6	9	4.22

Plantoon Defenses To Force More College Passing

By BOB HOOBING
Written For
The Associated Press

More passes, more punt returns and The Friendly Ghost await college football followers this fall. Added prayers will be furnished by coaches without prompting.

Platoons and their specialists, now fully entrenched in varsity circles again, have produced such efficient defenses they are forcing attacks to open up still further.

The result: an increase over the collegiate record aerial fireworks of 1966-much of it coming off rollout action. Watch teams like Arkansas, Kentucky, Syracuse, Rice and Washington put the ball in the air more often.

To achieve a stronger overhead game, coaches have been busily juggling personnel. Arkansas' Frank Broyles moved last year's top ground gainer, David Dickey, from tailback to wingback with the prediction the Porkers will pass up to 40 per cent of the time this season. The figure was 26 per cent in 1966.

"We intend to throw the ball a good deal more in the future," says Oklahoma's Chuck Fairbanks, elevated after Jim Mackenzie's fatal spring heart attack.

At Syracuse, where the tradition has been great runners, not quarterbacks, Ben Schwartwalder admits: "With just about our entire offensive line gone, we're going to have to throw more."

At Ohio State — where legend has it the word pass was once forbidden—Woody Hayes is harboring the Buckeyes' greatest battery, Bill Long to Billy Anders. And Notre Dame's national championship retention bid rests heavily with Terry Hanratty or Coley O'Brien and Jim Seymour.

In the spirit of things, Alabama has switched junior speedster Donnie Sutton from defensive back to flanker. California moved 6-foot-7 ace safety Wayne Stewart to split end, Mississippi State's 6-4 Don Saget goes from quarterback to end and Louisiana State's Sammy Grezaffi from safety to split end.

Pepper Rodgers, replacing Jack Mitchell at Kansas, took his 1-3 ball carriers of 1966 and sent Don Shanklin to flanker and John Jackson to a wide terminal while installing his moving quarterback offense to stress passing. What's more, sophomore John Mosier was converted from quarterback to tight end. The spring game saw the Jayhawks complete 27 of 48 aerials for 370 yards.

Meanwhile, Duke sent senior Jake Devonshire, last year's No. 2 ground gainer, from tailback to tight end. Purdue will use swift defender Leroy Keyes as a part time flanker while Tulane made defensive end Tom Wright into an offensive starter on the flank.

Army promises its most souped-up attack since 1958 when the Cadets unfurled the Lonely END. Navy has taken its best rusher of the past two campaigns, Terry Murray, and sent him from running back to flanker.

Washington boasts a five-man backfield-if not all at once. It makes two split man available for both rushing and receiving while increasing the options. Jim Cope and Dave Dinish always will be wise. When the ball is snapped one or the other will be on the line of scrimmage. But both have to know to run routes, block and carry the ball in this system.

A few schools like Mississippi State and Washington State are dropping the I formation offense but they are exceptions as converts continue to come forward. Nebraska is on the bandwagon as is Indiana which hoped to get scrambling soph quarterbacks Harry Gonso and John Isenbarger outside for the wide attack lacking last season.

SPARE TIME INCOME
Seven to twelve hours weekly spent collecting money and restocking NEW TYPE, high quality, coin operated dispensers in your area can net you excellent income. To qualify you must have car, references, $600 to $2,900 Cash. Investment secured by inventory received. NO SELLING! For Personal interview write; Consumer Corporation of America, 6162 East Mockingbird Lane, Department D, Dallas, Texas 75214. Please include phone number.

CASH LOANED ON
• JEWELRY • MOTORS
• TOOLS • RADIO-TV
• GUNS • BOATS
And Most Articles of Value
SPORTS CENTER & PAWN LOAN CO.
2901 Louisville 325-8084

SALE
GANT SHIRTS
Discontinued Patterns
Were $7.50 - $8.00 $8.50 and $9.00
NOW ONE LOW PRICE
$5.45 EACH
3 FOR $15.00
Here's Your Chance to Stock up on your Favorite Shirt at a fraction of its worth - Sizes 14 to 17½.
ODDS & ENDS SHIRTS
VALUES TO 7.00 NOW . . . $2.00
THE TOGGERY Quality Clothes
DOWNTOWN MONROE

3-DAYS ONLY! MON., TUES., WED.

Sears

You Can SAVE 15%

24-Month Guarantee HI-WAY SPECIAL

4-Ply Nylon Cord for Strength and Stability
6.00x13 Tubeless Blackwall
9.44 plus 1.59 Federal Excise Tax and old tire

6.50x13 Tubeless Blackwall . . 11.43 Plus 1.80 F.E.T.
7.50x14 Tubeless Blackwall . . 13.13 Plus 2.21 F.E.T.
8.00x14 Tubeless Blackwall . . 14.83 Plus 2.38 F.E.T.
6.70x15 Tubeless Blackwall . . 13.13 Plus 2.23 F.E.T.
(All Tire Prices . . . Plus Federal Excise Tax and Old Tire)

ALLSTATE PASSENGER TIRE GUARANTEE

Tread Life Guarantee

Guaranteed Against: All failures of the tire resulting from normal road hazards or defects in material or workmanship.

For How Long: For the life of the original tread.

What Sears Will Do: Repair nail punctures at no charge. In the case of failure, in exchange for the tire, replace it charging only the proportion of current regular selling price plus Federal Excise Tax that represents tread used.

Tread Wear-Out Guarantee

Guaranteed Against: Tread wear out

For How Long: The number of months specified.

What Sears Will Do: In exchange for the tire, replace it, charging the current regular selling price, plus Federal Excise Tax less the following allowance:

Months Guaranteed	Allowance
17 to 24	10%
27 to 39	20%

NO MONEY DOWN on Sears Easy Pay Plan

SHOP AT SEARS AND SAVE
Satisfaction Guaranteed or Your Money Back
Sears SEARS, ROEBUCK AND CO.
1501 Louisville Ave. FREE STORESIDE PARKING!
RETAIL PHONE - 387-3750
SERVICE DEPT. - 387-2521
CATALOG - 387-3460
STORE HOURS OPEN DAILY 9 AM 'til 9 PM

NAZAL SHLOMO, 4, and her father Zachara, left, as they were met in Houston, Tex. by Yaacev Hess, center, and his wife, holding Nazal, after their long long trip from Israel. Hess is Counsul of Israel in Houston. Nazal came to Houston for a special heart operation by the team of Dr. Michael DeBakey, the internationally known heart surgeon. She underwent tests. (AP Wirephoto)

Israel Clears Several Arab Refugees To Return

AMMAN Jordan (AP) — Red Cross officials report Israel has cleared 2,088 Arab refugees for return from Jordan Sunday to their homes in Israeli-occupied territory west of the Jordan River.

Jordan and Israel exchanged charges of inefficiency after only 355 refugees had got home Friday on the first day of the repatriation program. The program was suspended Saturday because of the Jewish Sabbath.

More than 170,000 have applied to return from Jordan to the homes and camps they fled during and after the June 5-10 war.

Jordan has asked Israel to give priority to refugees living in temporary desert camps. However, the secretary of the Jordanian government's refugee committee, Col. Abdullah Rafii, said only 37 of 680 families given permission to return Sunday were from the camps. He said the rest were living in more comfortable conditions with friends in Amman and other towns.

Israel has set Aug. 31 as a deadline for all refugees to return. Swiss officials of the International Red Cross estimate that, even at Sunday's rate of return, it would take until the end of October to get all the displaced persons back across the cease-fire line. The Red Cross has asked that the deadline be extended.

To forestall Israeli charges that Jordan was inciting the refugees to foment trouble once they got back to Israeli-held territory, Radio Amman has toned down it broadcasts.

But it relayed a manifesto Saturday from a women's organization at Ramallah protesting the Israeli occupation. This denounced arrests, the searching of houses, alleged looting by Israeli troops and the destruction of homes in western Jordan.

In Moslem Sabbath sermons in the mosques Friday, Jordan's religious leaders also spoke in milder fashion than in the past in calling for the return of Jerusalem to Jordan and denouncing the Jewish occupation. The tone of the sermons indicated the religious leaders had been ordered not to deliver inflammatory speeches.

In New York, U.N. Secretary-General U Thant said the immediate minimum needs of about 323,000 Arabs displaced by the war were being met and U.N. Palestine refugee services were approximately back to normal.

NEW IRISH PLAYS

DUBLIN (AP) — Six new plays by Irish authors are to be produced during the 10th Dublin Theater Festival in October.

Included is an adaptation by Frank McMahon of Brendan Behan's memoir, "Borstal Boy." Other scripts are "Swift," by Eugene McCabe; "The Quick and the Dead" by Hugh Leonard; "The Order of Melchizedeck," by Criostoir O'Flynn; "The Goose," by Alun Owen, and "Failar an Feart," by Seamus O'Neill.

MONDAY ONLY

Kmart®

A Division of the S. S. Kresge Company with Stores throughout the United States, Canada and Puerto Rico

BOMBSHELLS

SPECIAL PRICES FOR THIS MONDAY ONLY. 10 AM TO 10 PM. WHILE QUANTITIES LAST

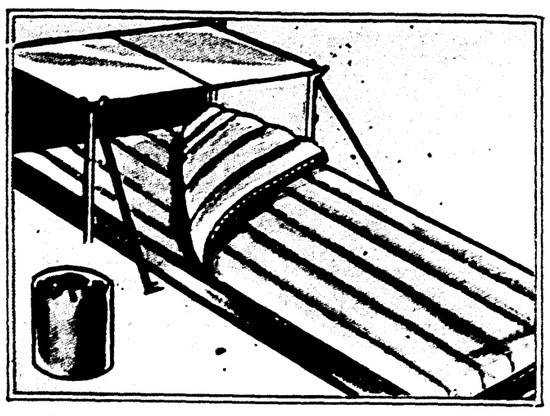

ADULT-SIZE SLEEPING BAG

Our Reg. 8.99
3 Days Only

6.19

Perfect companion for your summer camping trips . . . this adult-size sleeping bag has warm, 3-pound insulation; full separating zipper; bright cotton flannel lining; canopy. Limit 2.

Sale Priced For Back To School

GIRLS' WHITE COTTON PANTIES

Our Reg.
5 for 1.50
Monday Only

19c

Girls' 100% cotton panties have mill elastic on the pleat and binding on leg. Made to last through countless washings. In white only. girls' sizes 4 to 12. Just Charge It at K mart.

Misses' Wipe 'n Wear Mocs

Our Reg. 1.97
Monday Only

1.32

Your choice of classic buckle or penny casual. Both styles have long-wearing soles, heels; black or brown wipe 'n wear vinyl uppers. Priced for back-to-school savings.

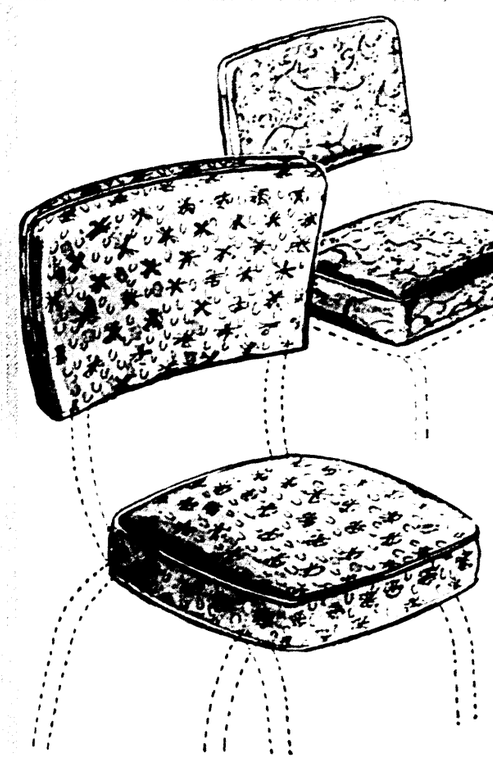

Clean with Just Soap 'N Water . . .

CHAIR SEAT PAD AND BACK COVER

Our Reg. 2.97
Monday Only

4 for $8

2.57 each

Kit contains vinyl seat-cushion and back-cover. Fits 34" and 17" screw-on or slip-on chairs. "Mother-of-Pearl" pattern in grey only. "Down" pattern in grey, white, tan, blue, yellow and red.

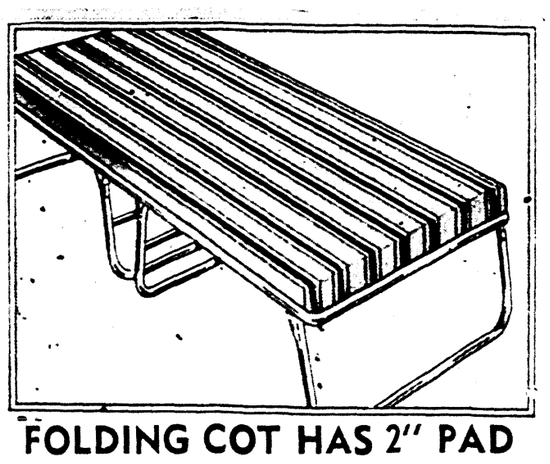

FOLDING COT HAS 2" PAD

96 Only

Our Reg. 10.96

Easily folded, portable aluminum bed. Link-spring base, Urethane® foam pad.

Limit 1 Per Customer

8.66

Just Wash, Dry, Wear

MEN'S NO-IRON DRESS SHIRTS

Our Reg. 3.77
Monday Only

2.84

Long-sleeve, Ivy-style dress shirts in 50% Fortrel® polyester 50% cotton are completely no-iron. Tapered style. Blue, maize, mint, stripes. 14½-16½.

®DuPont TM

"Charge It" at K mart.. Shop Without Cash!

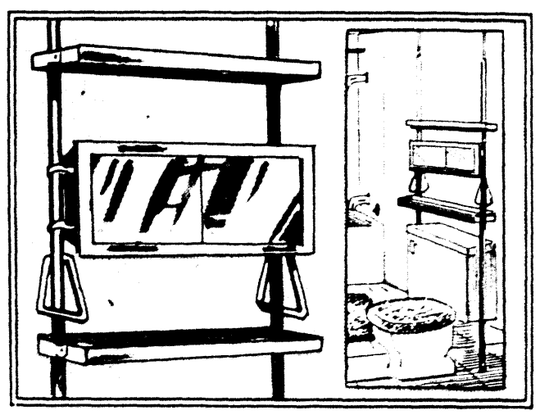

POLE SHELF, CABINET UNIT

Our Reg. 8.88
Monday Only

6.44

Chrome-plated pole supports two plastic shelves, a sliding-door medicine cabinet. Two attached plastic towel rings. Select from pink, white and yellow. Saves so much space in bathroom. Model 4501.

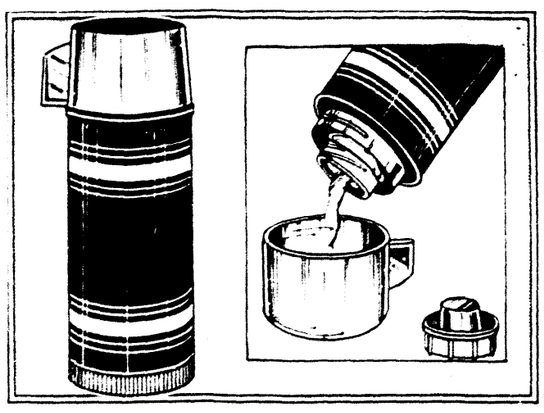

QUART THERMOS BOTTLE

Our Reg. 1.57
Monday Only

1.22

Built better top-to-tip of unbreakable polypropylene . . . to keep hot drinks hot, cold drinks cold. Lox-on* stopper 'n cup cap. Perfect for vacation trips, picnics. Charge It.

*T.M. Aladdin Industries, Inc.

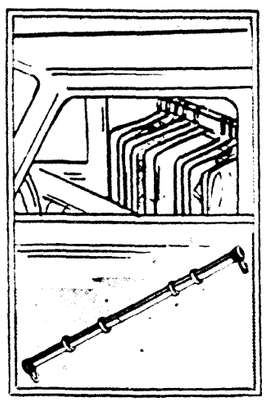

EASY-TO-INSTALL AUTO CLOTHES BAR

66c

Our Reg. 97c Monday Only

Just hang bar on hooks, clothes stay wrinkle-free!

Protect Your Car WITH TURTLE WAX

88c

Our Reg. 1.17 Monday Only

Deep cleans, polishes, protects. 2-car, 18 oz.* size.

*Fluid Oz.

Kmart AUTO Discount CENTER

DON'T GAMBLE WITH BAD BRAKES

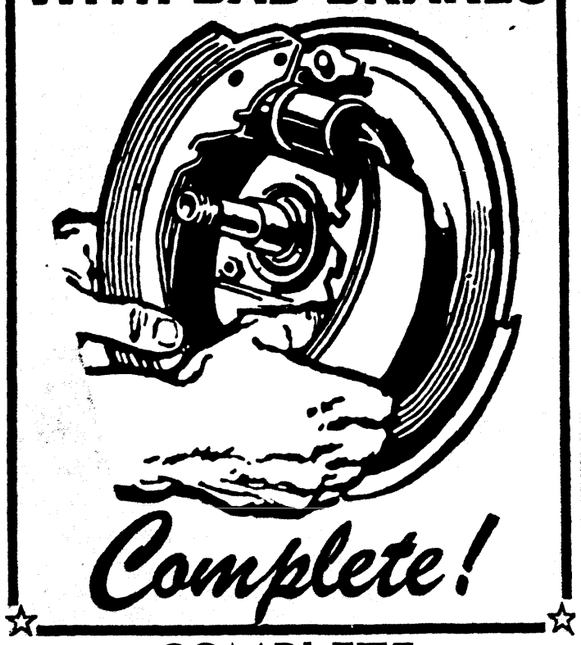

Complete!

COMPLETE

BRAKE OVERHAUL

20,000 MILE GUARANTEE

HERE'S WHAT WE DO:

1. Reline all four wheels with original equipt. type Bonded Linings.
2. Turn the drums on all four wheels.
3. Re-build all four wheel cylinders, if needed.
4. Bleed, flush, and refill hydraulic systems with approved SAE fluid.
5. Clean, inspect, and carefully repack front wheel bearings.
6. Adjust brakes on all four wheels, check pedal clearance.

$29.77

FOR FORDS, CHEVROLETS, PLYMOUTHS, AND MOST COMPACTS

Self-Adjusting Brakes $1 More Per Wheel

OTHER LARGER CARS ONLY $5 MORE.

Kmart 2301 Louisville Ave. Kmart

At left: Flickering votive lights and cathedral tapers illuminated altar arrangements of all white flowers and Jade foliage in First Presbyterian Church for the wedding of Miss Ellen Claire Walker and Donald Grier Stephenson Jr., on Tuesday, August 15 at 8 p.m. The bride is the daughter of Dr. and Mrs. George Thomas Walker, 221 Chauvin Ave., Monroe and parents of the groom are Judge and Mrs. Donald Grier Stephenson of Covington, Georgia. Bayou DeSiard Country Club was scene of the reception which followed. After a wedding trip the couple will be at home in Marietta, Ga. Mr. Stephenson received his M.A. degree from Princeton University, where he is presently a candidate for the Ph.D. in politics. Mrs. Stephenson received her bachelor's and master's degrees from Northeast.

At right: First Baptist Church, West Monroe, was scene of the double ring ceremony Saturday, August 19 which united in marriage Miss Jane Lee Wore, daughter of Mr. and Mrs. J. E. Ware, Calhoun, and Richard Murray Jones, son of Mr. and Mrs. Travis O. Jones, West Monroe. After a wedding trip to Florida the couple will be at home in Baton Rouge where Mr. Jones is scheduled to graduate in January from LSU. He is also a member of the LSU football team. The bride received her B.S. degree from the University of Arkansas.

At right: A morning ceremony solemnized Saturday, August 19 united in marriage Miss Mary Ann Eldred, daughter of Mr. and Mrs. Fred Osco Eldred of Farmerville, and Jerry Lane Speir, son of Mr. and Mrs. George Albert Speir of Swartz. Vows were exchanged in the home of the bride's parents in a setting of white and gold blossoms. The couple will be at home in Baton Rouge where both will continue studies at LSU this fall.

At left: The marriage of Miss Darla Dawn Branch, daughter of Mr. and Mrs. Turner Brown Branch, Rayville and Rodney Edward Brasher, son of Mr. and Mrs. James Daniel Brasher of Monroe, was solemnized Saturday, August 19 in Grace Baptist Church, Rayville. After a reception in the home of the bride's parents the couple departed for a wedding trip to Galveston. They will establish a home in Monroe where Mr. Brasher is employed. Both attended Northeast.

Silver urns of white gladioli and daisy mums mounted on pedestals formed a setting in First Baptist Church, Lake Providence for the wedding Friday, August 18 of Miss Janice Kay Carr and Danny Ray Fortenberry. Parents of the couple are Mr. and Mrs. Cloyes E. Carr, Lake Providence and Mr. and Mrs. Ray Fortenberry, Transylvania. A reception followed at Lake Providence Country Club.

In a double ring ceremony Friday, August 18 in Southside Methodist Church, Miss Peggy Jean Hayden, daughter of Mr. and Mrs. Nolan Hayden, became the bride of Danny Ray Arnold, son of Mr. and Mrs. Eldon Arnold, all of this city. Following a wedding trip to Hot Springs the couple will reside in Monroe while Mr. Arnold continues his education at Louisiana Tech and the bride is a student radiological technologist at St. Francis Hospital.

Mrs. Jack Pershing Pogue Jr., prior to her marriage Sunday, August 13 in First Methodist Church, Pineville, was Miss Sharon Jeanne Sowers, daughter of Mr. and Mrs. Loyd Gerald Sowers of Pineville. Parents of the groom are Mr. and Mrs. Jack Pershing Pogue Sr., of Monroe. After a wedding trip to Natchez, the couple will be at home at 5107 Blanks in Monroe, where the bride is a senior in nursing at Northeast. He attended Northeast and Louisiana Tech and is employed in Monroe.

MRS. DANNY ALLEN

Suzanne Messina Marries Lt. Danny Allen Saturday

Solemnized Saturday, August 19 in Jesus the Good Shepherd Church was the wedding of Miss Suzanne Messina, daughter of Mr. and Mrs. Anthony Messina, 2216 Redwood Drive, Monroe, and Lt. Danny Allen, son of Mr. and Mrs. T. D. Allen, 206 Lincoln, West Monroe.

Gold altar vases held matching arrangements of white gladioli, agapanthus, asters and pompon chrysanthemums and flanking the altar were Mexican Jade foliage trees.

The Rev. Father Dave P. Dabria performed the double ring ceremony at 10 a.m. with Anthony Messina Jr. and Carey Joseph Messina serving as altar boys. Traditional nuptial music was provided by Mrs. Louise Lasuzzo, organist and Mrs. Jo Marie Etier, soloist.

Mr. Messina gave his daughter in marriage. The bride was wearing a floor length Empire gown of silk peau de soie featuring a lace covered bodice and long sleeves tapering to lily points over the hands. The square neckline was etched with crystal beads and a Watteau train fell chapel length from a self bow. Her veil was a lace mantilla draped over a satin pillbox and extending to the floor in back. She carried a white cattleya orchid in a cascade bouquet of bridal roses and stephanotis blossoms, with touches of lace and French maline.

Miss Cindy Messina, sister of the bride, was maid of honor and Mrs. Malcolm Ray served as matron of honor. They wore sheath style dresses of lemon chiffon over taffeta with rounded necklines and short cap sleeves. Amber ribbon bands with an overlay of Venise lace defined the Empire waistlines. Taffeta bows held their veils of lemon tulle and they carried bouquets of bronze spider chrysanthemums accented by the brown lace and amber bands repeating the trim of their dresses.

Flower girls were Misses Veneece Ditta and Cathy Bonner, who were dressed like the other attendants and carried identical miniature bouquets.

Serving as best man was Berlin Heck and groomsman was Michael Dispenza. Ushers were Frank Walker Jr. and Terry Finley. John Messina acted as ring bearer.

For her daughter's wedding Mrs. Messina wore a princess silhouette dress and coat ensemble of lemon linen accented with dyed to match Venise lace, matching accessories and a white Japhet orchid corsage. The groom's mother wore a lime green linen model with accessories to match and a white Japhet orchid.

Highland Park Country Club was scene of the reception which followed the nuptial mass. Dinner was also held at the club after the reception for the wedding party and immediate families.

Floating hostesses for the reception were Mrs. M. L. Owens Jr., Mrs. Vincent Ditta and Mrs. George Walters. The guest book table near the entrance was covered with a white nylon and lace cloth and ornamented by a memory candle, encircled by foliage and white miniature chrysanthemums, roses and lilies of the valley. Miss Kay Ann Heck and Miss Phyllis Ray presided at the guest book.

Wedding cake was served from a table covered with a duplicate cloth of the guest book table, by Mrs. Carey Messina and Mrs. Pete Dispenza. Smilax and white bridal blossoms wreathed the wedding cake. A ruffled organdy cloth was used on the refreshment table which was centered with an antique cupid epergne holding a majestic arrangement of white stock, agapanthus, bridal roses and pompons. Presiding at the punch bowl were Mrs. Joe Messina Jr. and Mrs. Ann Ray, and pouring coffee was Miss Mary Messina.

For travel when the couple departed for a wedding trip to Colorado Springs and Fort Carson, Colo., the bride donned a white knit suit accented by an orange scarf and a white cattleya orchid corsage. They will be at home at Fort Carson, where Mr. Allen will be stationed as a lieutenant in the U. S. Army. He received his B. S. degree in Social Studies from Northeast and has been stationed in Fort Monmouth, N. J. Mrs. Allen graduated from Neville high school, received her B. S. degree in biology from Northeast and M. S. in biology at Florida State University.

WIC Announce Recipient Of Scholarship

Announcement of the recipient of a scholarship and plans for the installation banquet featured a dinner meeting of the Women in Construction held Monday night at the Holiday Inn.

Mrs. Bill Burroughs presided in absence of the president. Mrs. Richard Carter, program chairman, introduced the guest speaker, Ann Johannanof, interior designer, who spoke on construction and interior decorating abroad.

Recommendation from the board that Lannie Michel Pankey, student in the school of construction at Northeast Louisiana State College, be recipient of the scholarship beginning with the fall semester, was adopted by the club. A letter of appreciation was read from Steve Nelson, graduate of Northeast, who was the recipient of the club's scholarship for three years.

Mrs. Carter read the official call to the National Convention from Mrs. Dorothy O'Connor, national president. The event will be held in Chicago, Ill., Sept. 21-24. Delegates elected to represent the club at the convention are president, Mrs. Bill Everitt and president-elect, Miss Lavergne Causey. Alternates elected are Mrs. Sandra Miletello and Mrs. E. D. Elmore.

Mrs. Miletello reported on information on the 1968 forum received from Miss Jeannie Bragdon, region five director. April 6, 1968 is the date set by national for the forum which will be held in Monroe. Theme will be "WICs Place in the World."

The installation of officers will be held at a banquet September 11 at the Embers with Curtis Hembree, boss of the outgoing president, as installing officer.

Those present were Mrs. Burroughs, Mrs. Miletello, Miss Causey, Mrs. Elmore, Mrs. Carter, Mrs. Jim Bradford, Mrs. Gilbert Brown, Mrs. Louis Elias, Mrs. Tyra Boutwell, Mrs. Margie Moore, Miss Willie Higgins, Mrs. Lonnie Lutrick, Mrs. Tommy Williams, Mrs. John White III and Mrs. Johannanof.

Votive Lights Illuminate Setting For Wedding Of Ellen Walker, Donald Grier Stephenson Jr.

Myriad flickering votive lights, Jade foliage and arrangements of white flowers provided a background setting in First Presbyterian Church of Monroe for the wedding Tuesday evening, August 15 of Miss Ellen Claire Walker and Donald Grier Stephenson Jr., of Covington, Ga.

The bride is the daughter of Dr. and Mrs. George Thomas Walker, 221 Chauvin Ave., Monroe and parents of the groom are Judge and Mrs. Donald Grier Stephenson of Covington.

In front of the large cross centering the altar was a 15-branch candelabrum, outlined with Jade foliage and flanked by spiral candelabra also holding the votive lights. Cathedral candelabra were used as a background for the altar and joined twin altar arrangements of white California gladioli, agapanthus and miniature chrysanthemums in white alabaster urns atop pedestals. Family pews were marked by hurricane candelabra with clusters of white blossoms.

The Rev. G. Preston Brown and Dr. Lewis B. Schenck of Davidson, N. C., performed the ceremony at 8 p.m. following a prenuptial concert by Kenneth Smith, organist and vocal selections by Davis Bingham.

Escorted by her father who gave her in marriage the bride was wearing a full length gown of white peau de soie in Empire sheath silhouette with low scoop neck, scalloped reembroidered Alencon lace yoke and elbow length sleeves. A detachable tubular train complemented the Alencon lace skirt with scalloped hemline. A double crown of seed pearls held her imported illusion fingertip veil. She wore an antique bracelet and carried a classic cascade of white bridal roses, stephanotis blossoms and Elegance carnations with touches of foliage and white lace.

Mrs. George Thomas Walker Jr. of Chicago, Ill., was matron of honor and bridesmaids were Miss Linda Lea Green, Shreveport; Mrs. David Warren Smith, Mrs. Thomas Wynn Jefferson, Monroe; Miss Lei Smith, Swainsboro, Ga. and Miss Helen Largent, Huntsville, Ala. Their floor length gowns of maize crepe featured a modified cage silhouette, Empire waist, cowl neckline and cap sleeves. Floating panels fell from the shoulders. Flat bows with bouffant veils formed their headpieces and they carried French nosegays, outlined with white scalloped lace, comprising white bridal roses, Golden Garnette roses and yellow and white Elegance carnations, with white satin streamers.

Flower girl was Maurey Lynnellen Walker of Chicago, niece of the bride, who was dressed identical to the bridesmaids and carried a white lace basket of white roses, Golden Garnette roses and Elegance carnations.

Judge Stephenson served his son as best man. Groomsmen included Jon W. Fuller, Los Angeles, Calif., Manuel G. Bloom Jr., Houston, Tex., John B. Taylor, White Plains, N. Y.; George Walker Jr., Chicago; brother of the bride; Joseph C. McCutchen, Waycross, Ga., Mason Stephenson of Covington, brother of the groom and Nelson D. Abell III, Monroe.

Mrs. Walker chose for her daughter's wedding a Delft blue crepe sheath gown, with overblouse effect of imported Alencon lace. She wore a hat of Delft blue velvet rosebuds on a velvet bow with a circular veil, and matching accessories. Pinned to her bag was a white Japhet orchid. Mrs. Stephenson's gown was of American Beauty chiffon posed over crepe featuring a shirred bodice and brief sleeves. Her headpiece was a spray of matching velvet rosebuds with satin ribbon bow and circular brow veil. Her corsage was also of white Japhet orchids. Mrs. Mason Williams, grandmother of the groom, wore a lace gown with full length chiffon skirt and a white Japhet orchid.

RECEPTION

A reception followed at Bayou DeSiard Country Club where in the entrance hall was a massive arrangement of white stock, agapanthus, white and yellow carnations in a silver urn.

Guests registered at a table covered with a white organdy and lace cloth. Focal point was a hand - painted plate, a gift to the bride at her announcement tea, bearing the names of the couple. The plate was outlined with stock, lily of the Nile and a burning Tiffany rose candle.

Members of the wedding party received guests before an arrangement of white gladioli, lily of the Nile and miniature chrysanthemums in a pedestaled urn. A matching arrangement provided a background for the organ at which Mrs. Delaware Albritton and Mrs. George Hemphill played throughout the reception.

The refreshment table was covered with a white ruffled organdy cloth and centered with a two - tiered arrangement of white stock, agapanthus, Golden Harvest roses and white and yellow carnations, in a silver epergne holding burning tapers. Silver punch bowls were at either end. The bride's cake was on an organdy and lace covered table, garlanded with foliage and lily of the Nile blossoms. A pyramid of boxwood and traditional green grapes interspersed with white blossoms and outlined with votive lights on a crystal footed container centered the groom's table on the glassed - in porch.

Greeting guests were Mr. and Mrs. Grayson Guthrie and Mr. and Mrs. James Nicholson, while at the guest book were Mrs. Richard Aycock of New Orleans; Mrs. Robert Baxter, Orange, Tex., and Miss Margaret Allen, Greenville, Miss.

Alternating at the punch bowls were Mrs. Ralph Wilson, Mrs. James Moore, Mrs. Harold Woods, Mrs. Gordon Morgan, Mrs. Roderick Hickman and Mrs. Nelson Abell Jr. Mrs. Harry Lemert, Mrs. Briscoe Trousdale, Mrs. Henry Guerriero, Mrs. Davis Bingham, Miss Ruth Bruner and Mrs. Glenn Powers served the bride's cake and serving groom's cake were Mrs. Clifton Flinn, Mrs. John McCarter, Mrs. James Hawkins, Mrs. David Hilley, Mrs. Jack Rowan and Mrs. Frank Harmon.

Others assisting were Mrs. Marcus Mapp, Mrs. Thomas Davenport, Mrs. Wilford Smith, Mrs. Benjamin Cooper, Mrs. John Luffey, Mrs. William Easley, Miss Alma Lufcy, Mrs. Jack Collins, Mrs. Edwin Russell and Mrs. James Altick. Tea girls were Becky Bingham, Ann Ledbetter, Lou Lemert, Patricia Hanna, Susan Hawkins, Ann Elizabeth Hanna, Susan Hilley and Barbara Hawkins. Rice bags were distributed by Teresa Bingham, Dannell Dupree, Lisa Russell, Sue Ellen Hanna, Ormand Altick and Sarah Lane.

When the couple left on a wedding trip the bride was wearing a three piece gold linen suit with black trim, a gold velour hat, black accessories and a beige cymbidium orchid. They will be at home in Marietta, Ga.

A graduate of Neville high school the bride received both Bachelor of Music Education and Master of Music Education degrees from Northeast Louisiana State College where she was a member of Alpha Lambda Delta , national honor scholastic society for freshmen women and Northeast Louisiana State Honor Society. She was also a member of Delta Omicron music fraternity and Phi Mu social sorority. She served as president of Senior Board for two years and was voted "Outstanding Sorority Woman for 1964," and is listed in Who's Who Among Students in American Universities and Colleges.

A graduate of Newton County high school, Covington, Ga., Mr. Stephenson received his A.B. degree summa cum laude, first honor, from Davidson College, Davidson, N. C., and his M.A. degree from Princeton University where he is presently a candidate for the PhD. in politics. At Davidson he was a member of Phi Beta Kappa and Phi Eta Sigma, scholastic honoraries and Omicron Delta Kappa, leadership fraternity. At Princeton, Mr. Stephenson was awarded a Woodrow Wilson National Fellowship in 1964; a Class of 1883 Fellowship in 1965 and a Woodrow Wilson Dissertation Fellowship in 1965. He was a Resident Fellow at Princeton.

SILVER SHOES

Look for silver surprising us in lots of silver shoes and little boots, in small evening jackets, as trim on silvery gray chiffons.

LOOK FOR

. . .more variety in dresses for fall, with belts available, and at different figure points, sleeves both short and long.

PRIMER SCHOOL
SPONSORED BY
Junior Charity League
CLASSES START SEPT. 5th
Mrs. Ewell Camp, Sr.
M.S., B.S.
DIRECTOR & TEACHER
Phone 396-2548

If It's New . . . It's At Fabric House
New in Fashion for Fall . . .
LANA LUSTRA
by CARLTEX
A Luxurious Blend of Silk and Wool in New Fall Colors of STRIPES and SOLIDS to co-ordinate.
STRIPES IN:
Blue - Brown
Green - Cherry
Jade - Purple
Gold - Orange
and 14 Beautful SOLID COLORS to mix or match, contrast or coordinate
50 inches wide, 84% worsted Wool and 16% Silk . . . You've seen fabrics like this at much higher prices.
Fashion Priced $5.98 YARD

CREATING FASHIONS . . . IN FABRICS
Fabrée House
TWIN CITY SHOPPING CENTER 325-8111

Selection of Proofs
Minors must be accompanied by a parent
Portrait Special
GROSS STUDIO
Monroe's Favorite Portrait Studio
YOUR CHOICE
Large 16x20 Life-Size Portrait only 1.98 (with this ad)
—or—
Beautiful 11x14 Silvertone Portrait only 1.00 (with this ad)
Good Thru Saturday, Sept 2nd
No Appointment Necessary
Limit one special per family each six months unless additional portraits are ordered.
809 North 4th (FREE PARKING AT DOOR) Half Block North of Louisville

DeSiard—Corner Walnut
Our Big Pre-Season
Style Shop
FURS EVENT
Your choice of beautiful 1967-68 Furs, many one-of-a-kind . . . their matchless quality and timeless styling are your insurance that you'll cherish them for years to come . . .
Fur Prices BREAK
BETTER FURS DURING THIS EVENT RANGE FROM
$199
OTHER FURS TO
$999

ALL FURS LABELED AS TO COUNTRY OF ORIGIN

LARGEST SELECTION IN N. E. LOUISIANA
Many Lilli Ann Coats Included
LAYAWAY SALE
DeSiard Corner Walnut
Style Shop

Now In Full Fall Swing COAT Sale!
NATURAL MINK TRIM COATS
FROM
$50
$68
$88
ALL FURS LABELED AS TO COUNTRY OF ORIGIN
Style Shop's greatest coat sale now in full swing . . . just in time to save you many dollars! Here are the season's best styles from our finest coat makers! Here are savings you would expect only after Christmas!
USE OUR CONTINUOUS BUDGET ACCOUNT!
No down payment, take months to pay!
Single and double natural Mink collars!
Great collars of natural blue fox!
Magnificent triple collars of white dyed fox!
INCLUDING ½ SIZES TO 24½
SIZES FOR ALL: 4 to 20
Natural Mink Trim SUEDE COATS $68

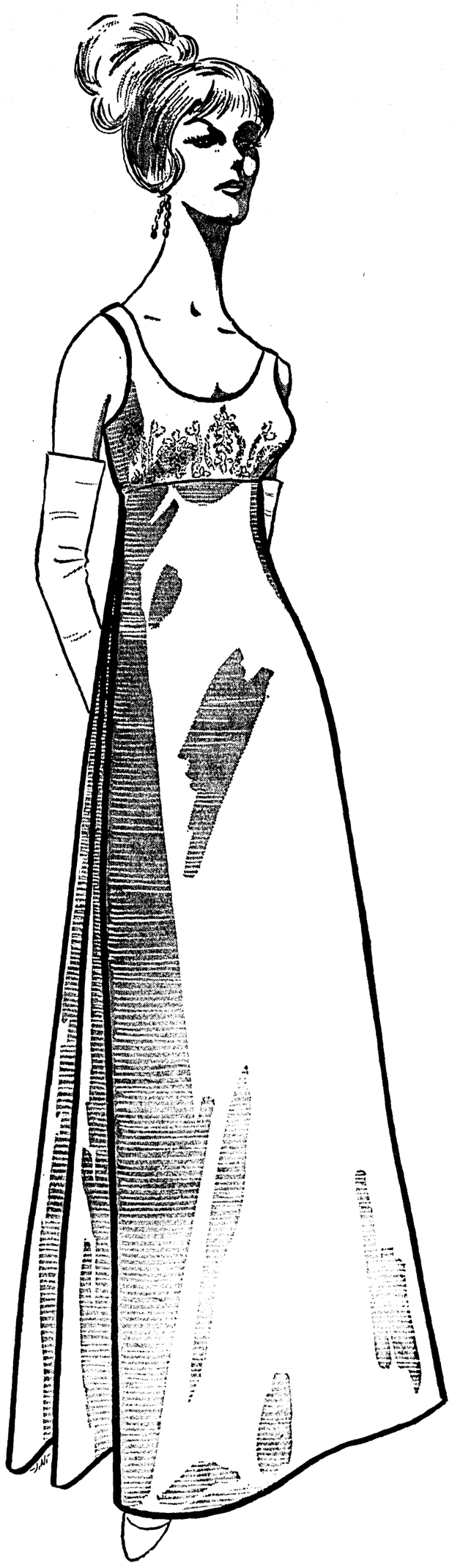

the Palace

for an evening of laughter and good music in Monroe's new Civic Center...

make a grand entrance in Bianchi evening fashions

For Monroe's premiere event in the new Civic Center and the season's most fashionable event . . . here is a spellbinding way to look as you walk down the aisle in a fashion with its own special charm . . . elegant Dupioni silk and wool by Bianchi in cello blue, with scoop neckline, beaded bodice in a glittering motif, and two double a-line back panels for exciting drama, $215

FASHIONS • SECOND FLOOR

be sure to see and hear

Vitcor Borge

in Monroe's new Civic Cnter, Saturday, September 9th, starting at 8:15 p.m. . . . a man who can play his piano straight or for laughs with equal charm!

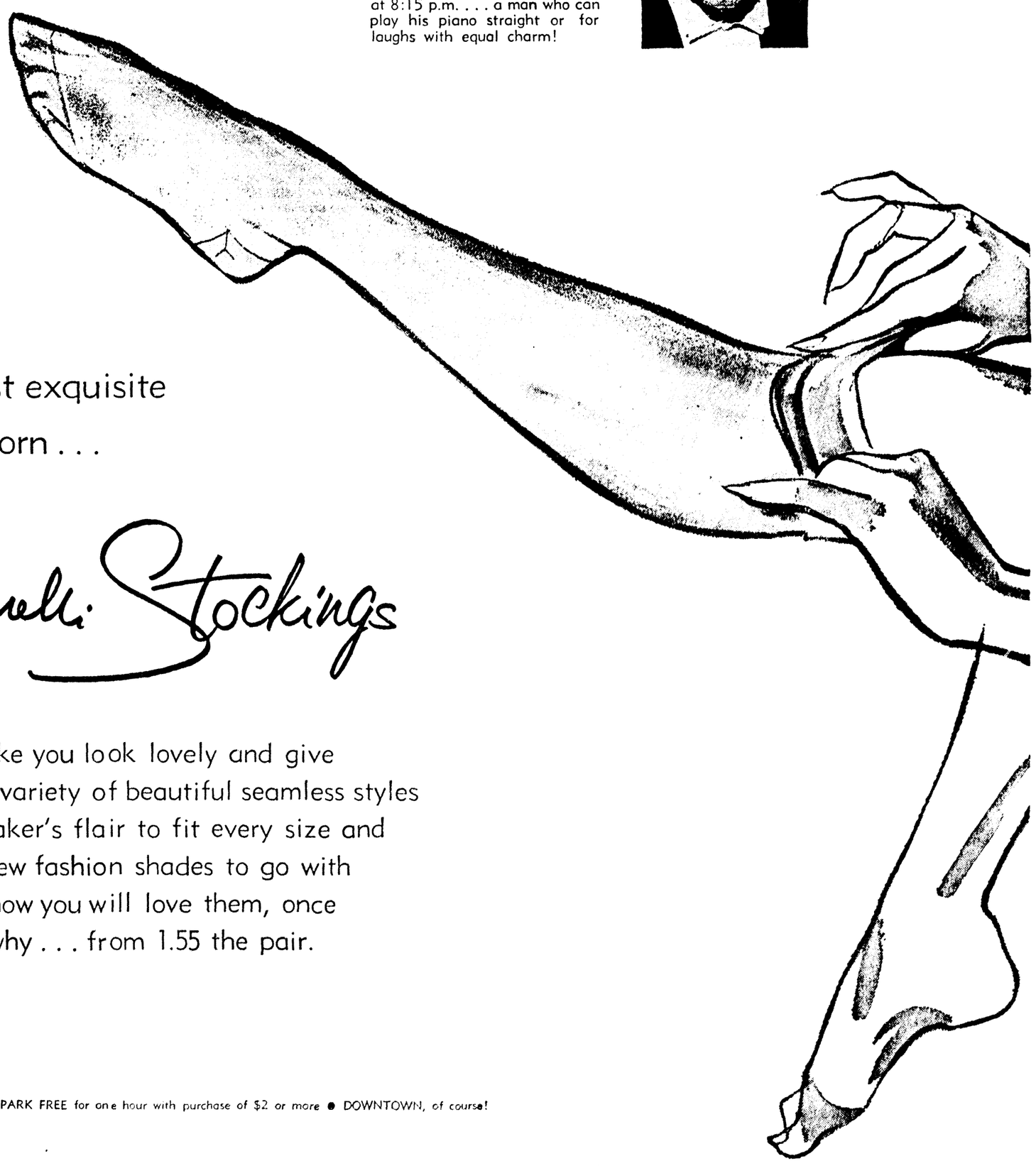

introducing . . . the most exquisite nylons you've ever worn . . .

Schiaparelli Stockings

. . . created purposely to make you look lovely and give wonderful wear, yours in a variety of beautiful seamless styles proportioned with a dressmaker's flair to fit every size and every leg type, in stunning new fashion shades to go with your every costume . . . we know you will love them, once you wear them you'll know why . . . from 1.55 the pair.

HOISERY • STREET FLOOR

STORE HOURS: 9:30 to 5:30, Monday thru Saturday • PARK FREE for one hour with purchase of $2 or more • DOWNTOWN, of course!

Nuptial Mass Unites Couple In Ferriday

In a double ring ceremony in St. Patrick's Catholic Church, Ferriday, at 11 a.m. August 12, Miss Priscilla Jane Babin, daughter of Mr. and Mrs. Gerald David Babin of Jonesville became the bride of John Engelberet Blunschi III, son of Dr. and Mrs. John Engelberet Blunschi II of Ferriday.

Branched candelabra and arrangements of white gladioli and chrysanthemums adorned the altar. Officiating at the nuptial mass was the Rev. Leger Tremblay with Robert Richey and Charles Clayton acting as altar boys. Nuptial music was provided by Richard Alwood, organist.

Given in marriage by her father the bride wore a gown of Chantilly lace caged over silk peau de soie, fashioned with modified scoop neckline and cap sleeves. A full Watteau train fell from a satin bow at the back neckline and motifs of seed pearls and crystals were embroidered over the gown. Her veil of English illusion fell waist length from a lace crown embroidered with pearls and crystals. She carried a bouquet of white and pink rosebuds with satin streamers.

Maid of honor was Miss Henry Ellen Rayl of Jonesville, who wore a cage silhouette gown of pink lace over peau de soie in afternoon length. Her headdress was a cluster of pink roses attached to a veil of pink net. She carried a bouquet of roses in shades of pink.

MRS. JOHN ENGELBERET BLUNSCHI III

MRS. ROSS JOSEPH CENTANNI JR.

Dr. Blunschi served as best man and ushers were Leo Young Jr. and Ray Routon, both of Ferriday.

For the occasion Mrs. Babin wore a turquoise linen ensemble with matching accessories and a corsage of white rosebuds. The groom's mother was gowned in beige lace over peau de soie with empire waist and wrist length sleeves. She wore matching accessories and a corsage of red roses at her waist.

The bride's parents were hosts at the reception which was held in the home of Dr. and Mrs. Blunschi. The pink and white theme was reflected in floral arrangements throughout the home. White satin wedding bells centered the buffet in the dining room. The guest book table, presided over by Miss Mickie Nasif of Jonesville, held a memory candle.

Draped with pink net over satin, caught up at the corners with pink rosebuds, the bride's table was centered with an arrangement of pink roses in a silver container. The three tiered wedding cake and silver punch bowl were at opposite ends. Groom's chocolate cake was served with coffee and tea in the den from a table covered with a cutwork linen cloth over green.

Floating hostesses were Mrs. Dan Gremillion, Mrs. Wadley Craig, Mrs. Gerald DeLaune Sr., Mrs. Woodie Davis, Mrs. Hubert Simons, Mrs. Eddie Davis, Mrs. Willard Blunschi of Marietta, Ga., Mrs. William Cloy of Baton Rouge; Mrs. Standford Richardson, Mrs. Wilson Knight and Mrs. Gerald Richard Babin.

Tea girls were Misses Melaine Babin and Mary Blunschi and rice bag girls were Deidre Babin and Rebecca Blunschi, sisters of the bride and groom.

For going away the bride wore a suit of multi - color striped gabardine with full length coat and forest green accessories. The couple will be at home at the Chateau Marcel Apartments in Alexandria. The bride, an honor graduate of Northwestern State College, where she received her B.S. degree in mathematics, taught last year in Ferriday. She will be a member of the faculty of Brame Junior High in Alexandria this fall. Mr. Blunschi attended Northwestern and Memphis State College, where he received his certificate in law enforcement. He is a member of the Louisiana Department of State Police and stationed with Troop E in Alexandria.

Custom Frames
Mirrors and
Pictures
MIT TEL ART SHOP and Gallery
1903 ROYAL

Salon Specialty!
Miss ZOTOS
Career Girl
permanent
$10
Style cut included.
Breezy Haircut
2.00
Shampoo & set
2.50
stylist prices slightly higher
call 323-2677
Roselyn
Hair Fashions
205 No. 3rd. Street
Roselyn Hair Fashion Is Proud
To Announce The Association of
ANNETTE PINION MANICURIST
Manicure $2.00 Pedicure $5.00

Margaret Ann Bateman Weds Lt. Centanni In Area Church

The marriage of Miss Margaret Ann Bateman and Lt. Ross Joseph Centanni Jr. was solemnized Saturday, August 19 in Sevier Memorial Methodist Church, Ferriday. The bride is the daughter of Mrs. Hugh Anderson Bateman Sr., Ferriday and the late Mr. Bateman and he is the son of Mrs. Ross Joseph Centanni of New Orleans and the late Mr. Centanni.

Wrought iron candelabra alternated with baskets of white gladioli and chrysanthemums and fern trees formed a background for the ceremony at 7 p.m. performed by Rev. Jerry Means.

Candles were lighted by William Peay of Clinton and John Fields of New Orleans. A concert of nuptial music was provided by Mrs. Jack Harp, organist and Mrs. James Grover Harrison, soloist.

Given in marriage by her brother, Hugh Anderson Bateman Jr., the bride wore a gown of silk peau featuring an Empire silhouette with scoop neckline and self flat bows on the shoulder. Short sleeves and the raised waist were outlined with appliques of reembroidered Alencon lace. Circling the skirt was a wide band of the lace applique motif. Lace appliques also formed a pattern on the chapel train. A wreath of flowers, outlined with seed pearls held her veil of silk illusion. The bride carried a cascade of white gladioli, roses and stephanotis, centered with a white orchid.

Mrs. James Harrison Brannon of Jacksonville, Fla. attended her sister as matron of honor and bridesmaids were Mrs. Hugh Bateman Jr., of DeRidder; Mrs. William Thomas Cook of Baton Rouge; Mrs. James Rex Holstead of Biloxi and Mrs. Henry Lawrence Hill of New Orleans. They wore identical floor length gowns of willow green chiffon over silk taffeta with scooped necklines and short sleeves. Matching daisy trim defined the high rise waists and sweeping trains fell from the shoulders. They carried old fashioned bouquet of pastel mums and wore identical floral wreaths in their hair.

Miss Dena Oatley of Baton Rouge, was flower girl and wore a dress of white Italian silk with a circlet of pastel mums for a headpiece. She carried a miniature basket of the pastel blossoms.

David Centanni was best man for his brother and groomsmen included John Fields and Nick Savona of New Orleans; Charles McDaniel of Shreveport and Ben Franklin III of Baton Rouge. Jeffrey Todd Brannon, nephew of the bride, was ring bearer.

Mrs. Bateman chose for her daughter's wedding a pink silk linen dress with matching lace coat; a circlet hat of matching lace and an orchid corsage. Mrs. Centanni wore a blue sheath dress with full length coat and matching accessories. Her corsage was a yellow orchid.

Mrs. Bateman entertained at a reception in the church parlor following the ceremony. Guests were greeted by floating hostesses and registered by Mrs. Jerry Boyd Daye of Baton Rouge. On the circular table with the bride's book was a white memory candle, entwined with greenery.

The bride's table was centered with a silver epergne filled with white gladioli, stock and chrysanthemums. Mrs. Dennis Hugg, sister of the groom, served the wedding cake and presiding at the punch bowl were Mrs. B. W. McFall of Pine Bluff, Ark., and Mrs. E. N. Price of Decatur, Ala. Groom's cake was served by Mrs. Robert Gurley and coffee by Mrs. Bill McDonough, of Vidalia.

Floating hostesses were Mrs. Leo Purvis, Mrs. Ben Green Sr., Mrs. L. W. Davis, Mrs. Purser Raborn, Mrs. Herman Rosenburg, Mrs. Clifford R. King, Mrs. Joe Joplin, Mrs. John Schreiber Jr., Mrs. Willard Schuchs, Mrs. Jack Morris, Miss Jane Lancaster, Mrs. Lonnie Hall, Mrs. J. T. Jacobs Jr., Mrs. Victor Cross, Mrs. B. R. Harris and Mrs. Onedis Atchley.

Tea girls were Misses Connie, Cookie and Brenda Crum, Peggy Davis, Karel Willis, Anna Willgus, Molly Schreiber and Elizabeth Cross and rice bags were distributed by Jim Brannon, nephew of the bride and Elizabeth Willgus, her cousin.

When the couple left on a wedding trip the bride was wearing an olive green linen sheath beneath a lighter green double-breasted coat, matching accessories and an orchid corsage. Both Lt. and Mrs. Centanni are graduates of LSU, where she was a member of Chi Omega sorority and he of Kappa Sigma fraternity. He will be stationed at Fort Knox, Kentucky where the couple will be at home.

—Events Of Note—

MONDAY, AUGUST 21

Louise L. McGuire Chapter No. 4, OES — Masonic Temple, N. 4th, 8 p.m.

Our Lady of Fatima Altar Society — Our Lady of Fatima Cafeteria, 7:30 p.m.

TUESDAY, AUGUST 22

Ouachita Valley Camellia Society — First National Bank, West Monroe, reception room, 7:30 p.m.

General Assembly meeting of First Christian Church CWF — Fellowship hall of the church, 9:30 a.m. Group 1 hostess.

THURSDAY, AUGUST 24

Twin City Twins Club — Southern Bell Workshop on Tower Drive, 7:30 p.m.

Tupawek Chapter of American Business Women's Association — Holiday Inn, 7 p.m.

FRIDAY, AUGUST 25

Annie D. Bennett Chapter 181, OES — West Monroe Masonic Temple, 8 p.m.

L. D. "Dump" Holcomb
TEACHER OF PIANO
MODERN-POPULAR
CLASSICAL-GOSPEL
NOW ACCEPTING STUDENTS
FOR FALL CLASSES
PH. 322-0791 or 387-4049

Wedding Trip To Florida Follows Jones-Ware Vows

Lighted tapers in brass candle trees and branched candelabra flanking an arch of greenery and twin arrangements of white gladioli formed a background for the wedding of Miss Jane Lee Ware and Richard Murray Jones, Saturday, August 19 in First Baptist Church, West Monroe.

Parents of the couple are Mr. and Mrs. J. E. Ware, Calhoun and Mr. and Mrs. Travis O. Jones, West Monroe.

Rev. J. P. Staggs of Homer performed the double ring vows at 6 p.m. following an organ concert by Miss Bonnie Jo Newcomer, who also accompanied the vocalist, Jim Norwood.

Mr. Ware gave his daughter in marriage. She wore a semi-fitted A - line gown of ivory peau de soie, featuring a shaped back hemline. Rose - patterned antique lace formed a yoke and three - quarter length bell sleeves. Her double floor length veil of illusion fell from a crown of pearls and antique lace. She carried a cascade bouquet of white carnations and ivy.

Attending the bride were Miss Martha Lynn Ware, her sister, as maid of honor and Misses Martha Bradley, El Dorado, Ark., Nelda Jones, sister of the groom, Tricia Thomas, Houston, Tex., and Susie Mosley, Mena, Ark. They wore floor length Empire dresses of frosted pink peau de soie, featuring white Chantilly lace yokes and bell sleeves. Shoulder length veils of pink tulle were held in place by pink and white peau de soie roses. They carried nosegays of rose carnations and white pompons with rose ribbon streamers.

Flower girl was Miss Melinda Kay Everritt, who wore a pink pique A - line dress with white lace yoke. John Kent of Lake Providence, was ring bearer.

David Jones attended his brother as best man and groomsmen - ushers were Eddie Everritt, Jimmy Ware, brother of the bride; Mike Shepherd, Bobby Brice, Ernest Tillman and Bill Duncan.

For her daughter's wedding Mrs. Ware wore a blue silk jacquard A - line dress with cowl neckline, accessories of matching shade and a corsage of cymbidium orchids. Mrs. Jones, mother of the groom, was attired in a seafoam green knit ensemble featuring pleated skirt and long - sleeved jacket, with matching accessories and a corsage of white cymbidiums.

A reception following the ceremony was held in the social room of the church. White roses and pompons in a silver footed compote flanked by white tapers in silver candle sticks centered the bride's table. Miss Cindy Williams of Minden, served punch and alternating at the cake were Miss Chris Cochran, Rayville; Miss Jane Bradley, El Dorado; Miss Charline Grant, Muskogee, Okla., and Miss Ingrid Bloomberg, Stuttgart, Ark. Red roses, the bride's sorority flower, were arranged on the guest book table which was presided over by Miss Julie Cochran of Rayville.

For their wedding trip to Florida the bride traveled in a Nile green Alaskine dress with semi - fitted jacket, beige accessories and a corsage of white roses. They will be at home in Baton Rouge. Both are graduates of West Monroe high school. The bride received her B.S. degree in the home economics from the University of Arkansas and is a member of Alpha Chi Omega sorority. Mr. Jones is scheduled to graduate in January 1968 from LSU where he is a member of the football team.

Our Flowers
Help Make It
that Day of Days

If you want the unique for your wedding, consult us for all your floral needs. We give you what you want, help you stay within your budget.
the FLOWER SHOPPE
1004 N. 3rd 325-4371
Mrs. "Mat" Hirsch
Roslyn Haas, A.I.F.D.
Henry Haas, Jr.

Field's • EASTGATE • DOWNTOWN
PICK
a Pretty Low-Heeled Pump...
NOW add a Buckle,
add a Bow,
add a Strap,
and you have
THE 4-FACED PUMP!
$13.
Fashion has many faces, and this smart little pump lets you see them all! When you change your mood of your outfit, all you have to do is add a strap, a bow a buckle, or go it all alone! Take your pick of Green, Cafe Cream, or Black.
AS SEEN IN INGENUE FANFARES T.M.
WF 83-7

VISIT MONROE'S MAGNIFICENT MONROE CIVIC CENTER SYMPHONIC COLORFALL
the Woman's Shop
BELLA SCHERCK DAVIDSON, INC.
NORTH 18th. at ROSELAWN
ORDER YOUR
ROTHMOOR®
FALL COAT OR SUIT
NOW make your selection
during our annual ROTHMOOR showing
from our complete Fall 1967 collection
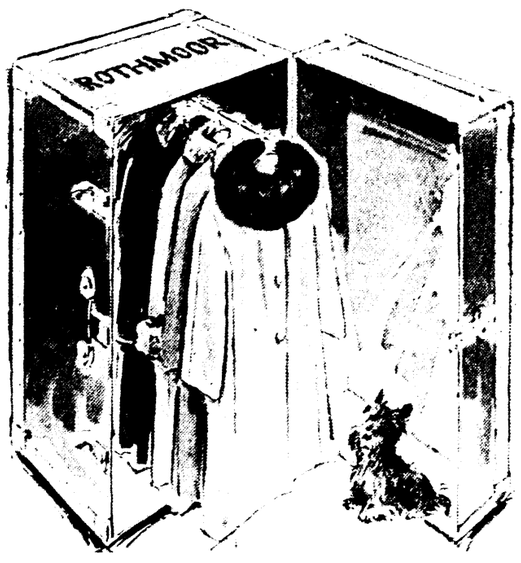

Meet Mr. Sal Katz . . . Rothmoor fashion consultant will be happy to assist you
TRUNK SHOWING
MONDAY, AUGUST 21st
North Eighteenth St. Store Only
• Sizes for everyone:
MISSES sizes 8-20
CUSTOM sizes 6-16
HALF SIZES 12½-22½
New DIMINUTIVE sizes 2-14
ROTHMOOR
• Orders taken now completed for wearing season
• Choose from countless fabric swatches of imported and domestic woolens

MRS. THOMAS RAY SMITH

White, Apricot Theme Used For Smith-Thomason Wedding

Bridal white combined with shades of apricot were featured in the bridal party attire and reception decor for the wedding Saturday, August 19 of Miss Jane Thomason and Thomas Ray Smith which was solemnized at 7:30 p.m. in Little Creek Methodist Church, Alto.

Parents of the couple are Mr. and Mrs. Hubert Thomason of Mangham and Mr. and Mrs. Alvin T. Smith of Rayville.

Arrangements of white gladioli and candelabra entwined with ivy formed a background or the candlelight ceremony performed by Rev. Sammy Hargrove. Kenneth Smith was pianist and Roy Williams, soloist.

Wearing a full length A-line gown of white peau de soie with petal point sleeves, the bride was given in marriage by her father. Appliqued roses and seed pearls accented the sleeves and continued over the front and chapel train of the gown. Her fingertip veil of white illusion drifted from a crown of pearls. She carried a crescent bouquet of white feathered chrysanthemums centered with a yellow throated white orchid.

Miss Diane Thomason, sister of the bride was maid of honor and bridesmaids were Miss Alice Smith, Mrs. Carolyn Patterson, Miss Teresa Bee and Mrs. Margaret Roark. They wore floor length sleeveless A-line gowns of apricot Alaskine with formal length gloves and headpieces of matching Alaskine. Their bouquets were of apricot tinted daisies.

Charles Darnell served as best man and groomsmen - ushers were Jackie Fuller, Michael Wilson, William Henry Hallack an Russell Hollis. Ring bearers were Scott Bradford and Bradley Roark.

For the occasion Mrs. Thomason wore an azure blue silk model with lace bodice and matching accessories. Mrs. Smith, mother of the groom, was wearing a pale pink lace and crepe ensemble with pink accessories. Corsages for both mothers were of white chrysanthemums.

A reception followed in the church parlor where the bride's table was covered with a white cutwork cloth and centered with an arrangement of white stock and apricot chrysanthemums in a silver urn. Mrs. Jim Bradford, Monroe, sister of the bride, served the wedding cake and presiding at the crystal bowl of apricot punch was Mrs. Clyde Wilson, also a sister of the bride. Grooms's cake and coffee were served by Miss Vicki Bell.

After a short wedding trip the couple will be at home at 706 Wilmuth, Monroe, where both are presently attending northeast Louisiana State College. For travel the bride wore an aqua blue Dupoini silk suit with aqua petal hat, beige lizard accessories and the orchid from her bouquet.

Methodist Church Setting For Arnold-Hayden Nuptials

Baskets of pink gladioli atop white pedestals and candelabra holding pink lighted tapers formed an altar setting in Southside Methodist Church for the wedding Friday evening, August 18 of Miss Peggy Jean Hayden and Danny Ray Arnold. Pink bows marked family pews.

Parents of the couple are Mr. and Mrs. Nolan Hayden and Mr. and Mrs. Eldon Arnold, all of Monroe.

Rev. O. C. Clark, assisted by Rev. Lea Joyner performed the double ring vows following an organ concert by Mrs. Elaine Chapman and vocal solos by Mrs. Mary Lou Perkins.

Given in marriage by her father the bride wore a floor length gown of white peau de soie featuring long tapered sleeves. Lace appliques extended down back of the gown and bordered the hemline. Her waist length veil of illusion was attached to a headpiece of orange blossoms and seed pearls. She carried a bouquet of feathered white carnations centered with a removable white orchid corsage.

Serving as matron of honor was Mrs. Melba Smith of Felsenthal, Ark. and bridesmaids were Miss Sarah Alice Hayden and Miss Barbara Jo Hayden, sisters of the bride. They wore dresses of aqua peau de soie styled with fitted bodices and belled skirts, and shoulder length veils attached to aqua bows. White gloves and shoes completed their attire and they carried long stemmed pink carnations.

Jim Foster attended Mr. Arnold as best man and groomsmen-ushers were Leslie Bailes, Gary Smith, of Oak Grove; Wayne Hayden, brother of the bride, and Jerry Arnold, brother of the groom. Candles were lighted by David Hayden, brother of the bride and Johnny Arnold, brother of the groom.

For the occasion the bride's mother wore a sleeveless aqua sheath with matching full length lace coat, aqua accessories and a corsage of aqua tinted carnations. The groom's mother was wearing a pink sheath dress with lace sleeves, matching accessories and a corsage of pink feathered carnations.

A reception followed in the church recreation room where the bride's table was covered with white linen and centered with the bride's bouquet. Mrs. Audrey Robinson served the tiered wedding cake and presiding at the punch bowl was Mrs. James Gorman. Miss Kathryn Ferguson had charge of the guest book.

For travel to Hot Springs, Ark., on their wedding trip the bride changed to a pink crepe sheath with white accessories. They will make their home in Monroe, where the bride is a student radiologic technologist at St. Francis Hospital. Mr. Arnold is attending Louisiana Tech where he is a member of Delta Sigma Pi fraternity.

Moore-Bauer Vows Read Saturday In Local Church

Mrs. Dean F. Bauer of Canton, Ohio and Dan M. Moore Jr., of Monroe, were united in marriage in a double ring ceremony Saturday, August 19, in the First Presbyterian Church of Monroe.

The ceremony was performed at 11 a.m. in the church parlor and was attended by members of the immediate family. Officiating clergyman was the Rev. Preston Brown.

Miss Marguerite Bauer, accompanied by Mrs. Estelle Sanders, rendered vocal selections preceding the ceremony. Flower arrangements in shades of pink and blue decorated the parlor.

John Bauer gave his mother in marriage. For the occasion she wore a blue lace suit. Miss Bauer wore a pink lace model.

Milton Moore served as best man for his father.

A wedding breakfast following the exchange of vows was held at Bayou DeSiard Country Club. After a wedding trip to Florida the couple will be at home at 3908 Deborah Drive, Monroe.

Mr. Moore is a certified public accountant and is a partner in the firm of Savage, Moore and Miles of Monroe. Mrs. Moore has recently been employed as a graduate assistant at Akron University, Akron, Ohio where she will be granted an MA degree in January.

KEEP IT LIGHT

To achieve lightness and volume in an angel food cake, combine ¼ the total amount of sugar to be used with the flour before you sift it. Sugar separates the flower particles and permits their even dispersal throughout the batter.

COLORFUL EARRINGS

LOOK FOR lots more of those colorful plastic earrings and other jewelry which barely got started last year, in paintbox colors and geometric shapes.

Candlelight Vows Unite Area Couple

Silver urns of white gladioli nd daisy chrysanthemums atop pedestals and lighted tapers in branched candelabra formed an altar setting in First Baptist Church, Lake Providence, for the wedding Friday, August 18 of Miss Janice Kay Carr and Danny Ray Fortenberry.

Parents of the couple are Mr. and Mrs. Cloyes E. Carr of Lake Providence and Mr. and Mrs. Ray Fortenberry, Transylvania.

Rev. Myron H. Stagg performed the double ring vows at 7:30 p.m. following an organ prelude by Miss Jane Fortenberry and vocal selections by David Tschabold.

Given in marriage by her father the bride wore a full length gown of white peau de soie and Alencon lace, featuring a fitted bodice, sweetheart neckline and long tapering sleeves. A voluminous chapel train swept over the slim silhouette skirt. Her shoulder length veil of illusion fell from a cap of seed pearls. She carried a cascade bouquet of white orchids and stephanotis, backed with lace.

Wearing A-line gowns of pale yellow peau de soie with bell sleeves were the bride's attendants, Miss Sharon French, maid of honor; Misses Dianne French, Cathy Herzog, Judy Smith and Beverly Fortenberry, bridesmaids and the flower girl, Miss Shelly Woods, Jackson, Miss. Matching veiled pillbox hats completed their attire and each carried a single white chrysanthemum with satin streamers.

The bridegroom's father served as best man and groomsmen-ushers were Rodney Fortenberry, Dalton Fortenberry, Donnie Meadows and Freddy Fortenberry. Greg Carr of Vicksburg, acted as ring bearer.

For her daughter's wedding and the reception which followed at Lake Providence Country Club Mrs. Carr was wearing a green chiffon A-line gown with long gossamer sleeves, matching accessories and a yellow orchid corsage. The groom's mother chose a champagne lace sheath with accessories to match and a green orchid corsage.

Draped with an organdy cloth over white satin, the bride's table was centered with a bouquet of gladioli and chrysanthemums. Mrs. Berry Meadows served the wedding cake and alternating at the punch service were Mrs. Charlie Lee King and Mrs. Warren Keel.

FIELD'S ● DOWNTOWN ● TWIN CITY ● EASTGATE ● HIGHLAND

VISIT MONROE'S MAGNIFICENT MONROE CIVIC CENTER SYMPHONIC COLORFALL

THE YEAR OF FUR TRIMS

the Youthcraft®

CAVIAR COLLECTION

The best of youthcraft . . . smart styling and exciting new colors in the finest imported wools . . . so unmistakably distinctive with luxurious fur trims. Fashion coats, designed by famous YOUTHCRAFT, with more shape. Here are four of our most beautiful styles from an outstanding collection. (A) Three garlands of Autumn Haze* mink encircle the bugle sleeves and collar of this nubby weave wool in a rich sable brown, sizes 8 to 12, **200.00**—(B) Flattering A-line style with dolman sleeves. This fine wool is made even more luxurious with a large, male notched mink collar. Black with Autumn Haze*, White with white and Avocado Green with natural ranch mink. Sizes 8 to 18, **140.00**—(C) The loveliest look on the coat fashion scene . . . deep, soft beaver fur crowns this smartly cut wool tweed coat and reappears on the sleeves of this grand illusion beauty. Mocha Brown with natural beaver and Black/white with ash dyed beaver, sizes 8 to 16, **189.00**—(D) Supreme elegance prevails in this luxury coat of the finest wool. The large, male mink collar can be worn up close or away from the neck. The wide bugle sleeves are encircled with mink and cut at a new shorter length, cuffed underneath. Sea Green with natural ranch and Mushroom with Autumn Haze*. Sizes 6 to 12, **189.00.** All from a wonderful collection of fashion coats by famous Youthcraft.

*TM - Mutation Mink Breeders Assn. All Furs Labeled to Show Country of Origin.

Use Our Convenient Layaway Or Option Charge Plan

Field's

Speir-Eldred Vows Exchanged In Home Ceremony Saturday

The marriage of Miss Mary Ann Eldred, daughter of Mr. and Mrs. Fred Osco Eldred of Farmerville and Jerry Lane Speir, son of Mr. George Albert Speir of Swartz, was solemnized Saturday, August 19 at 10 a.m. in the home of the bride's parents. The Rev. Larry Ramsour performed the double ring ceremony.

Forming an improvised altar setting was a fan shaped arrangement of white stock, chrysanthemums, agapanthus and Tawny gold roses flanked by hurricane globes surrounding single tapers reflected in a gilt framed mirror over the mantel. Pedestal baskets of the same flowers at either side completed the setting.

Prenuptial music was rendered by Mrs. Frank Yelton, who also accompanied Miss Linda Louise Upshaw and Randy Gillum as they sang appropriate duets.

The bride was given in marriage by her father. Her afternoon length gown of French Chantilly lace caged a sheath of ivory silk peau de soie featuring a scalloped neckline and elbow length bell sleeves. Framing her face was a mantilla of the Chantilly lace, held in place by a Dior bow of peau. She carried a bouquet of Beauty gardenias and garlands of English ivy.

Mrs. Arnett Draughon Smith Jr. of New Orleans, sister of the bride, was her only attendant. She wore a dress of coral Italian silk fashioned on long torso lines with an overlay of white embroidered silk organza on the flounce and roll collar. Her bouquet was a crescent of Tawny gold roses and ivy, tied with fern green velvet ribbon.

Ronny Alsup of Shreveport served as best man.

Mrs. Eldred selected for her daughter's wedding a long-sleeved yellow silk crepe tent with matching shoes and a yellow throated white orchid corsage. Mrs. Speir, mother of the groom, wore a costume suit of Azure blue faille with a white orchid corsage.

At the reception guests were greeted at the door by Mrs. Taylor Smith of Shreveport. Miss Ora Merle Hallman presided at the bride's book at a hall table ornamented by a memory candle, surrounded by smilax and wedding bells.

Covered with a white organdy and linen cloth over yellow, the bride's table was centered with a brass and crystal epergne filled with white stock, agapanthus and yellow roses. At one end Miss Marilyn Post and Mrs. Billy Anderson served the tiered wedding cake while opposite Miss Cheryl Smith, Shreveport and Mrs. Larry Long alternated at the punch bowl. At a second refreshment table in the den Miss Mary Beth Roberts presided at the coffee service. Bronze and yellow chrysanthemums and gold roses were used throughout the home.

Tea girls were Misses Susan Etta Allen, Farmerville; Kay and Kathy Cole and Debra Glenn of Swartz. Others assisting in courtesies were Mrs. John Lee Albritton, Mrs. Draughon Smith, Mrs. James E. Willey, Mrs. Jurd Stewart, Mrs. Stella Roberts, Mrs. Lauris C. Allen, Mrs. Richard Bass, Mrs. Estelle Greer, Mrs. L. D Carroll, Farmerville; Mrs. C. S. Crowder of Alexandria and Mrs. J. Howard Carroll of Monroe. Susan and Sharon Glenn of Swartz distributed rice bags.

For their wedding trip to New Orleans and the Gulf Coast the bride changed into a beige herringbone knit walking suit with multi colored velvet hat and coffee reptile accessories. Upon their return the couple will be at home in Baton Rouge where both are honor students at LSU. The bride is a member of Kappa Delta sorority. Mr. Speir, who will graduate next spring, is a member of Lambda Chi Alpha fraternity.

MRS. JOSEPH NORRIE MARCANTEL JR.

Candlelight Ceremony Unites Pair In Ruston Church Setting

Miss Beverly Dell Williamson, daughter of Mr. and Mrs. Albert Huey Williamson of Ruston, became the bride of Joseph Norrie Marcantel Jr., son of Mr. and Mrs. Joseph Norrie Marcantel of Shreveport. Saturday, August 19 in a double ring ceremony performed at 7:30 p.m. in Trinity Methodist Church, Ruston.

The Rose window was featured with a large old fashioned bouquet of summer flowers outlined with candles. Ferns, candle trees and mixed summer flowers completed the decorations for the sanctuary.

The Rev. Douglas McGuire performed the ceremony following an organ prelude by Dr. Marshall Bretz.

Escorted by her father who gave her in marriage the bride was wearing a gown of ivory silk organza designed with sleeves and bodice of tiny tucked organza. Reembroidered Alencon lace defined the Empire waistline and was repeated on the A-line skirt and scalloped hemline. Her gossamer train of silk illusion fell from a flat bow at the back and her tiered veil of imported silk illusion drifted from a cluster of lace edged silk flowers with crystal tear drops. The bride carried a cathedral bouquet of stephanotis, white roses and lily of the valley with accents of English ivy.

Miss Janice Williamson, sister of the bride, served as maid of honor and bridesmaids were Miss Lucia McLeod, Orlando, Fla., Miss Karen Perkins, Baton Rouge; Miss Marilyn Sims, Ruston; Miss Linda Bliss, Plainfield, N. J., Miss Virginia Marcantel, Shreveport, sister of the groom and Miss Judy LeVasseur, Ruston.

They wore identical floor length gowns of corded silk in Ceil blue featuring a skimmer silhouette with roll neckline and brief sleeves. Matching slippers and Ceil blue horsehair hats encircled with velvet ribbon completed their attire and they carried Victorian Colonial bouquets of mixed summer flowers.

Mr. Marcantel attended his son as best man and groomsmen included Robert Benfield, Morgantown, W. V., Walter McCook, Stephen Ramsey, Kent Mason, James Palmer, and William Dean Harrold, all of Shreveport. Ushers were Steve Smith, Al Williamson, brother of the bride, Ruston, Milton Hamel and Stephen Stewart, Shreveport.

Following the ceremony Mr. and Mrs. Williamson entertained at a reception in their home. The bride's mother wore a powder blue silk ensemble with an orchid corsage; and the groom's mother chose a sea depth blue silk knit with an orchid corsage.

Smilax garlanded the bride and groom's tables with summer flowers used throughout the reception area. Punch was served from tables on the patio which was lighted with hurricane lamps set among green ferns.

For travel when the couple left on a wedding trip to Colorado the bride changed into a navy and white knit ensemble and a white Japhet orchid. They will be at home in Baton Rouge where both are scheduled to graduate in 1968 from LSU. The bride previously attended University of North Carolina and is a member of Pi Beta Phi sorority. Mr. Marcantel attended Centenary College before transferring to LSU.

Garden Reception Follows Berry-Vollmer Wedding

A candlelight ceremony in First Baptist Church of Ferriday united in marriage Miss Vickie Vollmer, daughter of Mr. and Mrs. John E. Vollmer of Ferriday, and Edward Yandle Berry Jr., son of Mr. and Mrs. Ed Y. Berry of Gurtna Mora Plantation, Waterproof, on Saturday evening, August 12.

White cathedral tapers in candle trees entwined with English ivy alternated with mass arrangements of white stock and chrysanthemums formed a background for the double ring ceremony performed by Rev. M. H. Fields. Al Strozier, organist, presented a program of nuptial music and accompanied the soloist, Tom Milliken.

Escorted by her father who gave her in marriage the bride was wearing a gown of silk peau featuring an A - line silhouette designed with Empire bodice and square neckline. Venice lace encrusted with seed pearls and crystal beads bordered the short sleeves and extended down each side of the skirt front. A chapel length train drifted from the high waistline in back. Her veil of silk illusion was caught to a crown of pearls and crystals and she carried a bouquet of butterfly orchids and stephanotis, entwined with ivy.

Miss Kathy Serio of Ferriday, was maid of honor and bridesmaids were Mrs. Eddie Hunter, Sicily Island; Miss Joan Schuchs, Frogmore; Mrs. Andy Mapp, Monroe; Miss Ashley Benton, Monroe, cousin of the bride and Miss Linda Dillahunty, Shreveport. They wore Empire gowns of pink crepe featuring scoop necklines and short sleeves created by three tiers of deep ruffles. Short pink illusion veils attached to pearl headpieces completed their attire and each carried a bouquet of pink sweetheart roses and ivy, looped with ruby velvet ribbon streamers.

Douglas Cole Berry served as his brother's best man. Groomsmen included James H. Huguet, Baton Rouge; Fred O. Hughs, Byron W. Butler, Philip R. James, Waterproof and Fred J. Doty, St. Joseph. Ushers were Glenn B. Gremillion and Maurice J. Gremillion of Ferriday.

GARDEN RECEPTION

Following the ceremony Mr. and Mrs. Vollmer entertained with a garden reception at their home in Ferriday. For the occasion the bride's mother was wearing an A - line dress of ice blue French silk with matching accessories and a hat of variegated flowers in shades of blue, pink, green and yellow. Her corsage was an orchid. Mrs. Berry, mother of the groom, wore a full length coat an dress ensemble of peach Alaskine with accessories of blending shades and an orchid corsage.

Champagne punch was served on the patio from silver bowls on wrought iron tables. Hurricane candles outlined the patio and baskets of fern decorated the lawn which was bordered in green and white caladium. Bouquets of sweetheart roses and branched silver candelabra centered the bride's table which held the tiered wedding cake and a silver punch bowl.

Mrs. Brian Brewton of Monroe and Miss Betty Serio of Ferriday presided at the guest book. Alternating at the punch bowls were Mrs. Louis Peters, Monroe, aunt of the bride; Mrs. Clyde Guthrie, Waterproof; Mrs. May Jones, Mrs. George Dillon Jr. Wedding cake was served by Mrs. M. B. Sibley and Mrs. Albert Forrester.

Tea girls were Miss Bette Benton, Monroe; Miss Jan Berry, St. Joseph; Miss Phyllis Love and Miss Karen Sibley, Rice bags were presented guests by Andrea Benton, Katie Pierce, Jeanne, Susan and Carolyn Baus, cousins of the bride.

After a wedding trip to Dauphin Island, Alabama, the couple will reside in Waterproof. For travel the bride chose a gold linen suit with scarf and turban of paisley silk, brown accessories and an orchid corsage. The bride was graudated from Ferriday high school and attended Northeast Louisiana State College. Mr. Barry is a graduate of Waterproof high school and of Louisiana State State Uuniversity. He is a member of Sigma Chi fraternity.

MRS. EDWARD YANDLE BERRY JR.

Creases Installed By Aerosal Spray

United Press International

A new aerosol spray makes possible the installation of creases in durable press fabrics at home. The manufacturer said the spray can be used for alterations on new or home-laundered durable press clothing. Although all of the existing crease may not be removed, fabrics and garments treated with the spray show new creases to be as durable to laundering as those introduced by professional apparel manufacturers.

Tote Bag Gains In Popularity

One large bag which not only promises to be around for a long time to come but is actually gaining in popularity each year, is the tote bag. Its most compatible advocate is the woman who wishes to carry with her an extra pair of shoes and other necessary paraphernalia . . . but want to tote it in something more prosaic than a shopping bag. This season's crop of tote bags are styled in canvas and leather.

For the teenage set, it's the kooky and wet look. They favor the hot colors . . . in some instances toned down by white.

ENGAGEMENT of Miss Teresa Lynn Haacks and Harold Eugene Norman of Sterlington, is announced by her parents, Mr. and Mrs. Joe O. Haacks of Spencer. He is the son of Mr. and Mrs. Ray Norman, Sterlington. The couple plans a September wedding.

OOPS! OR LIFES
AWFUL MOMENTS BY
ART LINKLETTER
$3.95
ADD 35c POSTAGE
FERD LEVI STATIONERY CO.
101 North Grand 322-8147

NOW YOU CAN SAVE
UP TO 50%
ON ALL FURNITURE UPHOLSTERY
FABRICS IN STOCK!
TUBB
FABRIC and UPHOLSTERY
319 N. 3rd St. Monroe, La.
Phone 322-9605 or 387-4481

See Tony Bennett
the show that's too good to show just once!
SINGER presents TONY BENNETT
on NBC-TV, in COLOR
Monday, August 21, 8 PM (EDST)
Shop exciting values!
SINGER* portable zig-zag sewing machine with case reduced to only $88
• Zig-zags to darn, mend, embroider!
• Sews forward and reverse!
• Bobbin winder release, numbered tension dial!
• Complete with carrying case!
model 237/827
model T-62
PROFESSIONAL* portable typewriter by SINGER with carrying case!
• Heavy-duty construction!
• Push-button tabs, margins!
• Office-style, 88-character keyboard!
$88
models U-42/E-9
SINGER upright and canister vacuum cleaner
POWER COMPACT canister 5-way cleaning action.
POWER UPRIGHT vacuum, 2-speed vibrator brush cleans on air cushion.
$88 for BOTH
SPECIAL RECORD OFFER
Custom stereo album featuring: Tony Bennett • Count Basie • Percy Faith • Jerry Vale • Doris Day • Ray Conniff • Bobby Hackett • Johnny Mathis • Andre Kostelanetz • Leslie Uggams • Produced by Columbia Special Products Division. Limited Edition, so hurry while supply lasts!
$1.25 ONLY AT SINGER
MONROE 115 No. Second
BASTROP 117 So. Franklin
What's new for tomorrow is at SINGER today!*
SINGER
*A Trademark of THE SINGER COMPANY

Fanny Fabric says ...
Don't Miss this Fine Quality Special for Monday Only!
Dacron & and Pima BROADCLOTH
It's easy to compose beautiful creations with this silky-smooth fabric that sews like a dream, washes like a hanky, dries in a wink!
Tone up your wardrobe with this fashionable Dacron & polyester and pima cotton broadcloth in shirts and skirts, shirtwaists, blouses.
Over 35 shades in stock for your back-to-school selection.
• 45 Inches
• Specially Priced
77c Yd.
Sale At Downtown and Mid-City
FAMOUS FABRIC SHOP
Mid City Plaza
Downtown Monroe
Charge Accounts Invited

DANNA'S SHOE SHOP
• 614 NORTH 6th ST. • 322-8292
• PLENTY DRIVE-IN PARKING
United States Champion
• Danna's won the United States championship for the best shoe repair. Our workmanship was judged best in a nationwide contest.
• We are dealers for . . . HAND MADE COWTOWN COWBOY BOOTS.
PURSE REPAIRS
• New handles • New turns • New clasps
• New hinge • Frames reset
• Purses beautifully dyed or refinished
★ Out of style pointed toe shoe changed to new styles.
• Shoes recovered to match your favorite dress or wedding gown . . .
• Ladies . . . pointed or square toed shoes converted into newest style modified round toes.
We Make Custom Made Shoes & Boots

Penneys
ALWAYS FIRST QUALITY
Come in or shop at home!
PHONE 325-0683 Ext. 50
• We bring samples! • Free estimates!
• Free consultation! • No obligation

SAVE THIS WEEK ONLY!
½ price labor
WHEN YOU BUY CUSTOM DRAPES
LINED DRAPERIES regular charge for labor $3 now 1.50 width
UNLINED DRAPERIES regular charge for labor 2.70 now 1.35 width
minimum 63" length. Fiberglass not included.
Call tomorrow! Our decorator consultant will bring samples to your home. Now during this one week special you can have the luxury of custom draperies and save! Select from our beautiful fabrics . . . our skilled artisans will custom make your draperies to fit and hang beautifully.

MRS. RAY FOOSHEE

Carolynne Knight, Florida Man Wed In Baptist Church

First Baptist Church, Monroe, was scene of the ceremony Saturday, August 19 which united in marriage Miss Carolynne Knight of Miami, Fla., and Ray Fooshee, Jacksonville, Fla. Rev. Walter Mangham performed the double ring vows at 6 p.m. in a setting of white gladioli and yellow chrysanthemums against a background of candle trees.

The bride is the daughter of Mr. and Mrs. David Knight of Miami, formerly of Rayville and parents of the groom are Mr. and Mrs. Ralph Fooshee, New Albany, Miss.

An organ prelude was rendered by Ronnie Brothers, who also accompanied the soloist, Mrs. Pat Knight.

Given in marriage by her father the bride wore a floor length gown of bridal satin and Chantilly lace featuring an A-line skirt and fitted lace bodice with long tapered sleeves and scalloped neckline etched with pearls. A scalloped train of the Chantilly lace extended court length from the back waistline. A small pearled crown of Chantilly lace held her elbow veil of tulle. She carried a small white Bible, crested with a large yellow throated white orchid in a shower of carnations and white ribbons.

Miss Diane Knight of Monroe attended her sister as maid of honor and wore a long flowing gown of avocado georgetta over matching taffeta with a headdress of avocado tulle attached to a taffeta bow. She carried a large golden glamellia. Dressed identically to the maid of honor, were Mrs. Pat Knight, Tallahasse, Fla., sister-in-law of the bride, as matron of honor and Miss Cathy Knight, Miami, also her sister, as bridesmaid.

Flower girl was Lisa Hurley of Rayville, who wore a floor length dress of gold georgette over taffeta and carried a basket of flower petals.

Mr. Fooshee was his son's best man and groomsmen - ushers were Jim Parker, James Bailey, Ralph Mizelle and David Knight.

Mrs. Knight chose for her daughter's wedding a gold brocade suit with accessories to match and a gold glamellia tied with green ribbons. The groom's mother was wearing a blue sheath with matching accessories and a gold glamellia with white ribbons.

Following the ceremony the bride's parents entertained at a reception in the church parlor where the guest book table was adorned with a memory candle and a floral arrangement centered the bride's table.

After a wedding trip to New Orleans the couple will be at home in Jacksonville, Fla. For travel the bride wore a yellow linen suit with floral blouse. She is a graduate of Miami Jackson high school and attended the Blue Mountain College, Blue Mountain, Miss., where she was a member of Modenians. Mr. Fooshee graduated from Ingomar high school and the University of Mississippi.

Shavers-Johns Vows Exchanged In Blue, White Setting

Blue tapers in branched candelabra illuminated arrangements of white gladioli and blue chrysanthemums which formed an altar setting for the wedding of Miss Velma Ruth Johns and Lee Marion Shavers. Parents of the couple are Mr. and Mrs. H. L. Johns, 134 Hadley St., and Mr. and Mrs. Everett Shavers, Moore Road, all of Monroe.

The double ring ceremony was performed by Rev. David Perkins at 7:30 p.m. August 11 in Pine Grove Baptist Church. Mrs. Bea Greenan, organist and Steve Boyte, soloist, presented appropriate music.

Mr. Johns gave his daughter in marriage. The bride's dress was of traditional design in Chantilly lace and sheer. The basque bodice, corded at the waistline, featured a Queen Anne neckline, highlighted with iridescent sequins. The multi-tiered skirt, worn over crinolines, cascaded to the floor and extended in a sweep chapel train. Her veil of illusion was held in place by a crown of pearls. She carried a bouquet of white Butterfly roses.

Miss Mary Ann Johns, maid of honor and the bridesmaids, Misses Cynthia Pickering, Faye Fletcher, Kathy Shavers and Charlene Johns, wore identical dresses of blue peau de soie and blue veil headdresses and carried nosegays of white chrysanthemums.

MRS. LEE MARION SHAVERS

Serving as best man was the bridegroom's father and groomsmen - ushers were Junior Johns, Walter Shavers, Arel Stockstill, and Wheeler Liles. Michael Ray Shavers was ring bearer.

For the occasion Mrs. Johns wore a brown ensemble with matching accessories, and the groom's mother chose a pink acetate suit with white accessories. Both mothers had corsages of white carnations.

A reception followed in the church parlor where white roses formed the centerpiece for the lace covered table.

For travel when the couple departed for their new home in Elgin, Ill., the bride was wearing an eggshell linen dress with tan accessories and a corsage of white roses.

CRUNCHY SALAD

Pitted Bing cherries, shelled almonds and cherry flavored gelatin combine to make a delicious, crunchy molded salad.

REGISTRATION FOR FALL
LITTLE RED SCHOOL HOUSE
Kay Causey, Director
Kindergarten & Nursery Classes
Transportation — Day Care
• Town & Country
• 102 Blair Ave. W.M. 323-3175
• 1206 Riverside Dr. 323-4680

Phyllis Stockland, Charles Saltzman Exchange Vows

Miss Phyllis Elaine Stockland, 1400 N. 3rd, became the bride of Charles Larry Saltzman, also of this city, in a double ring ceremony performed August 7 at 9 a.m. by Judge William Crowe.

The bride is the daughter of Carl Stockland, Glendale, Ariz., and Mr. Saltzman is the son of Mrs. Charles Saltzman, 407 Rochelle, Monroe, and the late Mr. Saltzman.

For her wedding the bride wore a sleeveless A - line dress of white embossed cotton and a white velvet head band. She carried a nosegay of pink and white rosebuds.

Mrs. Walter James Ernst Jr., who attended her sister as matron of honor, wore a pale pink shift with a green orchid corsage. Mrs. Johnny T. Johnson, bridesmaid, wore a green shift and a green orchid corsage.

Johnny T. Johnson served as best man for Mr. Saltzman.

Mrs. Saltzman, mother of the groom, was wearing for the occasion an aqua blue dress with a white orchid corsage.

Following the exchange of vows a champagne brunch was hosted by Mr. and Mrs. Johnson at the Lotus Club where an arrangement of white gladioli and chrysanthemums centered the table.

After a wedding trip to New Orleans the couple is at home at Woodlawn Manor in Monroe. The bride was graduated from Wisconsin State University at Oshkosh, Wisc., and teaches in Monroe City Schools. Mr. Saltzman is a graduate of Tulane University.

BRING THIS AD
NO GROUP CHARGE OF TWO PEOPLE
— SPECIAL —
1–8x10 Silvertone Portrait $1.39
• ONLY 1 SPECIAL EACH SIX MONTHS PER PERSON OR FAMILY UNLESS ADDITIONAL PORTRAITS ARE ORDERED.
AVALON PORTRAIT STUDIO
223 Grammont Monroe (Across From Bus Station)

Expires Sept. 8th
Cute Child Contest
Enter your child in our "Cute-Child Contest of the Month." Children 6 months to 6 years. $50 Heavy Oil portrait to the winner each month.

MONTGOMERY WARD
Limited time only! China for 8 at a special price!

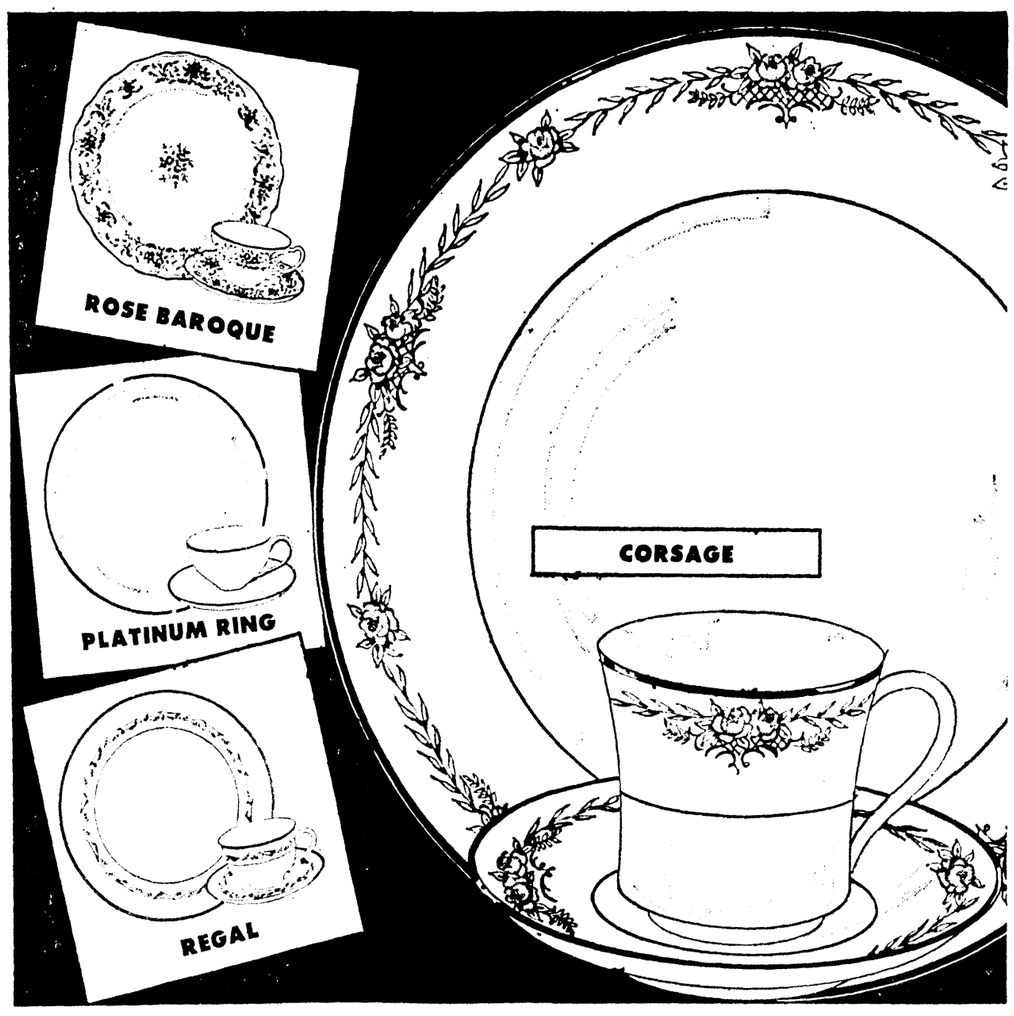

RARE VALUE IN SETS OF EXQUISITE QUALITY!
Every essential piece for setting a lovely table for 8—45 in all! Superior china quality is obvious in its hard-glaze finish, creamy translucence, careful application of design. In each set: 8 plates, bread/butters, fruits, cups, saucers, bowl, platter, sugar, creamer.
MATCHING OPEN STOCK — NOW 25% OFF!
$19.99 45-PC. SET
STORE HOURS MON., THUR., FRI., SAT. 9 AM—9 PM TUE., WED. 9 AM—6 PM AUTO SERVICE CENTER OPEN 8 AM
MONTGOMERY WARD
TWIN CITY SHOPPING CENTER, 1100 OLIVER ROAD
PLENTY FREE PARKING PHONE 387-3220

MONTGOMERY WARD
Fall special! 3-piece Orlon® double knit costumes
VERSATILE! EASY-CARE! ALSO 1-AND-2-PIECE!
WARDS LOW PRICE $12
Simply incredible! Beautifully-fashioned Orlon® acrylic double knits at this low price! Knit-in stripes; contrast color jackets, shells, trims; patterned effects. Non-crushable, go-everywhere knits in red, green, blue, rust. Sizes 10 to 18.

"CHARGE IT" ON WARDS
CONVENIENT CHARG-ALL CREDIT PLAN
..you'll like Wards
TWIN CITY SHOPPING CENTER
1100 OLIVER ROAD
Mon., Thur., Fri., Sat. 9 AM-9 PM; Tue., Wed. 9 AM-6 PM

CANDLEHOLDER

Use marshmallows as candleholders and melted wax won't run on the birthday cake.

WINNERS ANNOUNCED

Callin's Stout Shop, corner Graham and Tower Drive is pleased to announce the winners of the door prizes during their Grand Opening last week. The lucky winners are: first prize, Mrs. Sally B. Eliott, Monroe, La. a dress or suit ($60). Second Prize, Mrs. Jula Hennington, Rayville, La. ($30 in the sportswear department). Third Prize, Mrs. E. R. Sandidge, Enterprize, La., ($15 in the lingerie department). These ladies will select the garments of their choice from these departments from the new fall and winter fashions in our stock. (adv.)

DIANE RASBERRY'S engagement to Charles Edward Ayres, son of Mr. and Mrs. Sam Ayres of Hodge, is announced by her parents, Mr. and Mrs. James Rasberry of Jonesboro. The wedding will be September 16 at 7:30 p.m. in McDonald Memorial Baptist Church with Rev. Ramon Warren officiating.

Callin's
STOUT SHOP
Graham at Tower Drive

Pennypacker®

NYLON JERSEY 15.80

. . . the impeccable dress . . . in line, design, detailing . . . and the crush-free life it leads. Truly Pennypacker. Alive with color interest in fresh tones of blue, red, aqua. Half-Sizes 20½ to 26½. Uncrushable, easy care. Just wash, dry and wear. From a good selection of Pennypackers.

everybody looks younger in fashions from CALLIN'S

VISIT MONROE'S MAGNIFICENT MONROE CIVIC CENTER SYMPHONIC COLORFALL

MISS DONNA JEAN DAMRON

Donna Damron, Robert Payne Calendar September Wedding

Engagement and approaching marriage of Miss Donna Jean Damron and Robert Charles Payne, is announced today by her parents, Mr. and Mrs. John Porter Norris Sr., 2310 Gordon Ave. The future bridegroom is the son of Mrs. Howard Devone Payne Sr., 3706 Lafayette St., Monroe, and the late Coach Payne.

The wedding is calendared for September 22 at 7:30 p.m. in Bethel Baptist Church, West Monroe, with Rev. B. K. Miller officiating.

Miss Damron has chosen Mrs. Kirt R. Ricks as her matron of honor and Mrs. David Greer as bridesmaid. Flower girl will be Miss Loy Dee Payne with Randall Moore acting as ring bearer.

Joel Truett Nolan will attend Mr. Payne as best man and named as ushers are Kirt Roy Ricks and Howard Devone Payne Jr.

The bride - elect is the granddaughter of Mr. and Mrs. Sidney Moore of Monroe and Mrs. Pascal Port Norris, Farmerville and the late Mr. Norris. A graduate of Ferriday high school, she is presently a senior at Northeast Louisiana State College.

Mr. Payne was graduated from Neville high school and received his B.S. degree from Northeast. He is a member of Sigma Tau Gamma fraternity and is the grandson of Mrs. Buren Arnold Beck, Alexandria and Mrs. Joe Payne, Crowville.

Darla Dawn Branch Becomes Bride Of Rodney E. Brasher

In a double ring ceremony Saturday, August 19 in Grace Baptist Church, Miss Darla Dawn Branch, daughter of Mr. and Mrs. Turner Brown Branch of Rayville, became the bride of Rodney Edward Brasher, son of Mr. and Mrs. James Daniel Brasher of Monroe.

Standards of white gladioli and chrysanthemums alternated with cathedral candles formed a background for the ceremony performed by Rev. Harmon L. Weeks. Mrs. Kermit Walters, organist, accompanied the soloist, Richard Rockett and played appropriate selections as the candles were lighted by Pat O'Quinn, Shreveport and Kevin Kilpatrick, Baton Rouge.

Wearing a gown of white silk organza styled with a scoop neckline and three - quarter sleeves, the bride was given in marriage by her father. The full skirt which swept into a court train, was embellished with appliques of lace encrusted with seed pearls and sequins. She carried an etheral cascade of stephanotis and phalaenopsis orchids.

Miss Brenda Frazier, was maid of honor and Mrs. Kenneth Crawford, matron of honor. Bridesmaids were Miss Kathy Akins, Vicksburg, Miss., Miss Susan Brown and Miss Sandy Cummings, Shreveport. Their gowns of pink silk organza featured accordian baby doll sleeves, with hot pink accent at the Empire waist and streamers falling from bows at the back. They carried cascade bouquets of Pink Elegance carnations and English ivy.

Miss Frances Kay Norman, Delhi was flower girl and ring bearer was Barry Kilpatrick, Baton Rouge.

Mr. Brasher served as his son's best man and groomsmen were Jimmy Brasher, Monty Moncrief, Hank Taylor and Bobby Robinson, all of Monroe. Ushers were Randal Branch and Robert Reynolds.

RECEPTION

Following the ceremony a reception was held at the home of the bride's parents. Mrs. Branch received her guests wearing a pink silk dress with pink lace overblouse and a corsage of pink cymbidium orchids. Mrs. Brasher, mother of the groom, was wearing a blue lace suit with organza blouse and a corsage of cymbidium orchids.

Forming the central decor for the linen covered bride's table was a silver epergne of white and green gladioli and roses flanked by lighted candles. Mrs. Don L. Rockett of Ruston, served the tiered wedding cake and presiding at the silver punch service was Mrs. Klye Mills Sr., Rayville. Mrs. Theo Coenen III had charge of the guest book and tea girls were Misses Debra Mills, Wanda Rockett and Reba Dyer.

For travel when the couple departed on a wedding trip to Galveston, Tex., the bride changed into an antique white silk suit with matching accessories and accents of yellow. They will make their home in Monroe, where Mr. Brasher, a graduate of Neville high school, who attended Northeast, is presently employed. The bride graduated from Rayville high school and will continue her education at Northeast, where she is a member of Phi Mu sorority.

ENGAGEMENT of Miss Margaret Elizabeth Frizell and Louis A. Leggett III is announced by her parents, Mr. and Mrs. George C. Frizell Sr., 414 Lula Drive, Monroe. He is the son of Mrs. Ernest Humphries Jr., also of Monroe. An October wedding is planned at the Naval Air Base Chapel, Whidbey Island, Oak Harbor, Wash., where Mr. Leggett is stationed with the navy. Miss Frizell attended Northeast and is a member of Phi Mu sorority.

Jack Pershing Pogue Jr. Claims Sharon Sowers Bride

First Methodist Church in Pineville, was scene of the ceremony which united in marriage Miss Sharon Jeanne Sowers, daughter of Mr. and Mrs. Loyd Gerald Sowers, Pineville, and Jack Pershing Pogue Jr., son of Mr. and Mrs. Jack Pershing Pogue Sr., of Monroe, on Sunday, August 13.

Rev. John Kilpatrick, Alexandria District Superintendent, officiated at the double ring vows at 3 p.m. following a prenuptial concert by Mrs. Roy Baker, soloist and Rodger Hanes, vocalist.

Three massive arrangements of white gladioli, stock and chrysanthemums decorated the altar on either side of which were white tapers in branched candelabra.

Escorted by her father the bride was wearing a floor length dress of white slipper satin featuring an Empire silhouette. Chantilly lace bordered the round neckline, elbow sleeves and hemline. A Watteau train fell chapel length from the shoulders and her full veil of illusion was attached to a crown of pearls and crystals. She carried a bouquet of white rosebuds.

Attending the bride were her sister, Mrs. Michael McKay, New Iberia, as matron of honor; Miss Paula Johnson, maid of honor; Mrs. Bill Minton, Pineville and Mrs. Jerry Lankford, Peoria, Ill., bridesmaids. They wore identical floor length dresses of yellow crepe. The Empire waists were accented with chains of daisies made of white lace with yellow centers. Bands of yellow crepe held their matching tulle veils, also decorated with lace daisies. They carried bouquets of white daisies.

Kenneth Wilson, West Monroe, served as best man and groomsman was Thomas Pogue, Monroe, brother of the groom. Ushers were Bill Minton and Dale Sowers, brother of the bride. David Sowers, also her brother, acted as ring bearer.

Candles were lighted by Lynn Sowers and Joyceline Leckie and flower girl was Janet Leckie.

For the occasion the bride's mother wore a long - sleeved pink chiffon gown with matching accessories and a rose cymbidium orchid. Mrs. Pogue, mother of the groom, chose a beige sleeveless shell over beige polished cotton with hip length long sleeved lace jacket. Her headpiece was a green whimsey and she wore a gold cymbidium orchid.

Mr. and Mrs. Sowers entertained in the reception room of the church following the exchange of vows. Six yellow tapers in a satin - wrapped candelabra adorned the guest book table and the central decor for the reception table was a large arrangement of mixed summer flowers. At one end was the tiered bride's cake, crested with white roses and opposite was the German chocolate groom's cake in the shape of an open Bible.

Mrs. Kenneth Wilson served bride's cake and Mrs. A. S. Leckie poured punch. Groom's cake was served by Miss Anna Lynn Rine while Mrs. Rodger Hanes presided at the coffee service.

After a wedding trip to Natchez the couple is at home at 5107 Blanks in Monroe. For travel the bride wore a beige and melon checked linen suit with beige accessories and melon hat. She wore an antique gold lapel pin, a gift of the groom.

A graduate of Pineville high school the bride is presently a senior in nursing at Northeast State College. Mr. Pogue was graduated from Ouachita high school and attended Northeast and Louisiana Tech. He is presently employed in Monroe.

ENHANCE BEAUTY

The beauty of wooden decorative objects, such as figurines, can be enhanced by rubbing them with a soft cloth that has baby oil on it.

LONGER PATCH

If you pink the edges of iron-on patches and tape before applying, they'll stay on longer.

Mary Louise Riley To Become Bride Of Prentis Loftin

MISS MARY LOUISE RILEY

Mr. and Mrs. Harvey Riley, Sicily Island, announce the forthcoming marriage of their daughter, Miss Mary Louise Riley to Prentis Earl Loftin, son of Mr. and Mrs. Prentis Loftin, 115 Arant, West Monroe. The wedding will be an event of August 30 in New Hope Pentecostal Church, Sicily Island with Rev. W. R. Cripps officiating.

Miss Riley has chosen Miss Barbara Hoots as maid of honor. Bridesmaids will be Miss Rebecca Hitt, Columbia; Miss Norma Hughes, Harrisonburg; Miss Carolyn Loftin, sister of the future groom and Miss Dorothy Riley, sister of the bride - elect. Sheila Riley, sister of the bride - elect, and Selena Cotten, will act as flower girls. Mrs A. B. Cripps, West Monroe, will be pianist.

Serving as best man will be Waymond Smith, West Monroe and named as ushers are Johnny Dingler, West Monroe; Kenneth Patten, Lynn and Glynn Breland, all of Sicily Island.

Miss Riley is a graduate of Sicily Island high school and is presently enrolled in office administration at Northeast Louisiana State College. Mr. Loftin was graduated from West Monroe High School. Following their marriage the couple will be at home in Monroe, where the bride will continue her studies.

STOCKING SHOES

Stocking shoes are new for evening. These consist of low-heeled pumps for the foot with glittering gold or silver meshes covering both the shoe shape and the leg. They're the brain child of designers Herbert and Beth Levine of New York.

COCONUT

Ever add flaked coconut to buttered chopped cooked spinach? Interesting combination to serve with curried chicken and rice.

Go Formal . . .
TUXEDO RENTALS for ALL Occasions
UNIQUE CLEANERS and LAUNDRY
PHONE 322-1318
401 Cypress St. West Monroe

COOL new COIFFURES for Summer Beauty
FREE!
Tube of Lipstick
WITH EACH SHAMPOO & SET.
CHOICE OF COLORS THIS WEEK ONLY.
MON. THRU SAT. AT THE
Looking Glass BEAUTY SALON
2001 Tower Drive Ph. 387-0858

VISIT MONROE'S MAGNIFICENT MONROE CIVIC CENTER SYMPHONIC COLORFALL
Johnnie S. Elbert
106 Roselawn, Monroe
Our Annual
Rummage Sale!
ENTIRE STOCK SPRING AND SUMMER FASHIONS
dresses
one big 5.00 table
9.95 rack 14.95 rack 19.95 rack
all remaining summer dresses Spring Coats & Suits 1/2 Price And Less
hats 3.00 AND 5.00
SEE OUR NEW FALL FASHIONS ARRIVING DAILY
All Sales Final • No Exchanges • No Refunds

HADDAD SHOE & PURSE CLINIC
701 North 4th Street Monroe, Louisiana Phone 325-1855
"DRIVE IN PARKING"
200 Cypress Street West Monroe, La. Phone 325-7400
Your Most Expensive Shoes Are The Ones You Cannot Wear
Look your best on campus . . . use our complete shoe and purse repair!
• For restyling your shoes
• For making them more comfortable.

You Say More Than "I LOVE YOU" When You Give Your Portrait
BEAUTIFUL 16 x 20 PORTRAIT 98¢
Regularly $29.98 Value
The one gift only you can give is a beautiful portrait of yourself. Loved ones far or near will appreciate this lasting memento. And for an ideal gift from the whole family give that precious keepsake a family portrait.
• Only One Special of Any Kind Per Person of Family Each 6 Months Unless Additional Photos ordered. Minors Must Be Accompanied By Parents.
• No Strings Attached
• No Charge for Drapes
• No Charge for Full Lengths of Children Under 6 Years!
OFFER GOOD THRU AUG. 30
FOUNDER 1906-1956
Larry Robinson "YOUR PHOTOGRAPHER"
401 Bernhardt Bldg.
THIS AD IS WORTH MONEY • BRING THIS AD!!!

A SEPTEMBER 10 wedding is planned by Miss Martha Louise Shannon and Rodney Lee Hannah, England Air Force Base, Alexandria, as announced by her mother, Mrs. Bertha Shannon, 7200 DeSiard Road. He is the son of Mrs. Hubert H. Hannah of Concord, Calif. The ceremony will be performed in the home of the bride's aunt, Mrs. R. A. Barnes, 1004 McGuire St., Monroe, at 4 p.m.

MRS. JAMES FRANK NORTON

Johnnie Green Becomes Bride Of Lt. James Frank Norton

Miss Johnnie Juaneal Green, senior at Northeast Louisiana State College, became the bride of Lt. James Frank Norton, U. S. Army, stationed at Fort Benning, Ga., in a ceremony performed at 2 p.m. Saturday, August 12 in Transylvania Baptist Church.

The bride is the daughter of Mr. and Mrs. John H. Green of Transylvania and he is the son of Mr. and Mrs. Dwight R. Norton, New Orleans.

Officiating minister was Rev. Edsel Pippens, who performed the vows at the altar which was decorated with baskets of white gladioli. Mrs. Ormand Patrick, organist, accompanied Mrs. Fred Boughton, soloist, and also rendered traditional wedding selections.

Given in marriage by her father the bride wore a gown of white peau de soie, fashioned with fitted bodice and portrait neckline, outlined with Alencon lace medallions and seed pearls. The skirt, also enhanced with lace medallions, swept into a chapel train. Her tiered veil of illusion was held in place by a forward cluster of satin petals and seed pearls. She carried a white orchid and lily of the valley atop a white Bible.

Miss Pam Parker, Mer Rouge, was maid of honor, and wore a floor length gown of aqua peau de soie featuring a softly pleated skirt and sleeveless fitted bodice, topped with a scalloped Chantilly lace jacket. Dressed identically to the maid of honor were Mrs. Hershel R. Sullivan, Monroe, matron of honor and the bridesmaids, Miss Sherry Cheek and Miss Marilyn Hart, Transylvania and Miss Carole Jordan, Hodge. They also wore aqua veils attached to wedding bands of aqua peau and each carried a long stemmed Happiness rose.

Flower girl was Miss Sharron Sullivan of Monroe, niece of the bride, who wore a dress of white peau de soie styled similar to the bride's, with a headband of white organdy and roses.

Serving as best man was Lt. Dwight W. Norton, Ellsworth Air Force Base, S. D. Groomsmen-ushers were Earle Price, New Orleans; George Murray, Fort Benning, Ga., Trellis Massie and Robert Pfrimmer, both of Monroe.

For the wedding and reception which followed in the church parlor Mrs. Green, mother of the bride, wore a dress of champagne lace over crepe with matching accessories and an orchid corsage. The groom's mother chose a beige lace sheath with beige accessories and an orchid.

White blossoms formed the central decor for the bride's table which was covered with a beige lace cloth over aqua. Mrs. G. A. Cheek and Mrs. Lou Hart alternated at the punch bowl and Mrs. Troy Sullivan and Miss Judy Knight served cake. Miss Barbara Newsome, Monroe, presided at the guest book and rice bags were presented guests by Debbie Sullivan and Beth Patrick.

For going away when the couple left on a wedding trip to New Mexico and points West, the bride wore a three piece ensemble of light blue linen with matching accessories. They will be at home in El Paso, Tex., where Lt. Norton is stationed at Fort Bliss.

BETTY FRANCES NOLAN

Area Couple Plans September Wedding

Mr. and Mrs. Russell Nolan of Point, announce the engagement of their daughter, Betty Frances to Reggie Wayne Hammons, son of Mr. and Mrs. Hayden Hammons of Choudrant. A September 1 wedding is planned to be solemnized at 8 p.m. in Providence Baptist Church, Point.

Miss Nolan has chosen Mrs. Eddie Rugg as her matron of honor and Miss Sharon Hammons, Mrs. Ronnie Hammons and Miss Betty Jean Williams, as bridesmaids. Flower girl will be Barbara Hicks with Charles Hicks as ring bearer.

Roy Gene Hammons will serve as best man and named as groomsmen are Eddie Rugg, Larry Banks and Larry Antley.

SHOP EVERY NIGHT 'til 9 PM

Sears 10 Great Reasons to Shop at Sears

SALE PRICES MON. ONLY!

Regular $1.99 Yard Bonded Wool and Wool Blend Knits

SAVE 33c

1.66 Yard

CHARGE IT on Sears Revolving Charge

For fashioning an elegant fall wardrobe. Choose solids or plaids for suits, dresses, coats or separates. In 50/58-in. width.

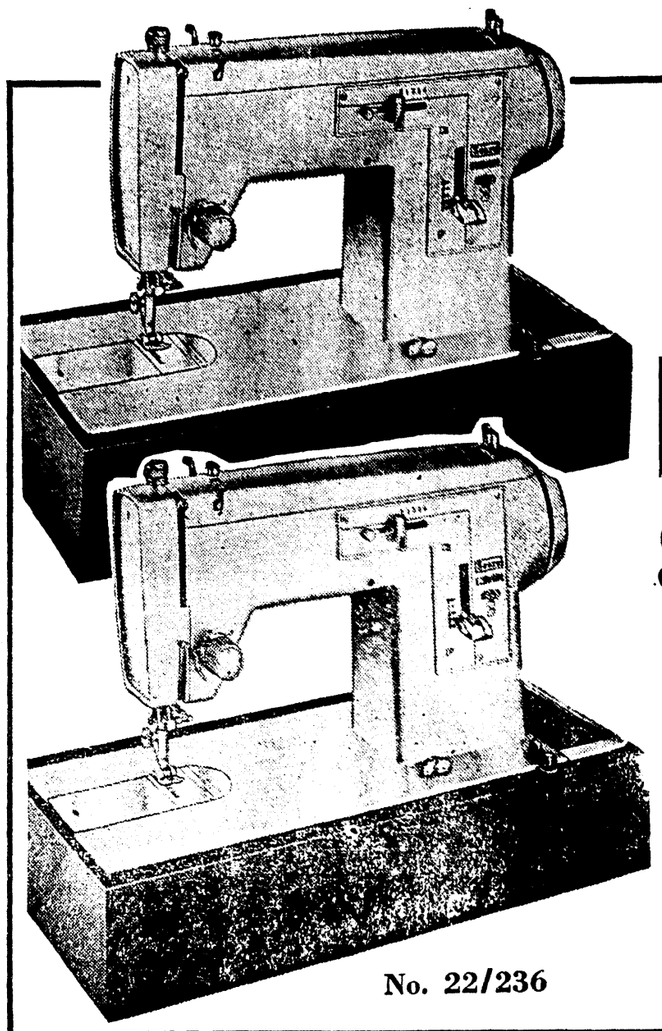

No. 22/236

Kenmore Portable ZIG-ZAG Machines

BUY NOW!

$44

NO MONEY DOWN on Sears Easy Payment Plan

- You can sew zig-zag and straight stitches in either forward or reverse
- Sew on buttons, make button holes, overcast seams, baste, mend and darn
- Sew satin stitches, make blind hems, and do applique work

Ladies Combed Cotton Sateen Lounge Shifts

SAVE $1.12

Regular $3.00 **1.88**

Smooth combed cotton sateen lounge shifts. In sleek straight-line styling. Comfortable and charming from breakfast time on! Sleeveless and collarless to keep you cool. Sizes S-M and L.

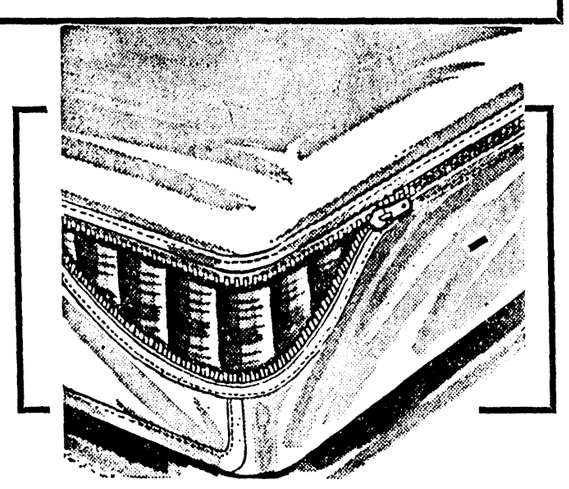

Twin or Full Zipper Vinyl Mattress Covers

BUY NOW

Low Price **1.99**

Long wearing vinyl mattress covers are waterproof and nonallergenic. Sani-Gard treated to resist bacteria. Hurry, buy yours now and save at Sears low price.

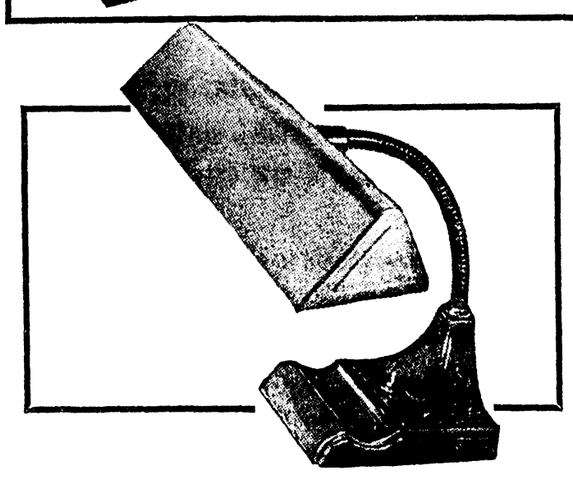

Hurry! One Day Only Fluorescent Desk Lamp

SAVE $2.10

Regular $10.98 **8.88**

Metal base and shade. Finished with baked on enamel. Dessert tan and brown color. One 15 watt tube is included. Sale priced one day only, Monday. Buy now and save.

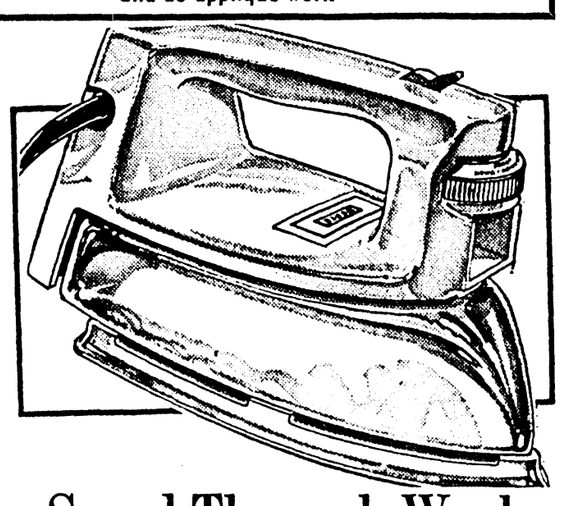

Speed Through Work Kenmore Steam Irons

SAVE $2.07

Regular $9.95 **7.88**

Polished aluminum soleplate distributes heat evenly for smooth, fast ironing. Switch from dry to steam to whisk away wrinkles in a jiffy. Beveled edge all around; 7-oz. tank; heat controls.

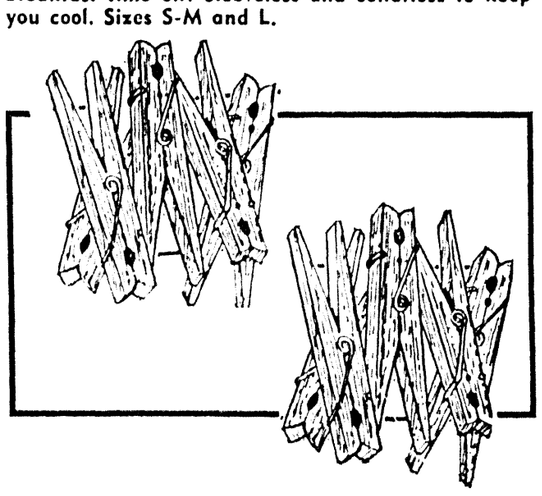

1 Dozen Hardwood Spring Clothespins Sale

SAVE 4c

Regular 12c **8c** Doz.

Smooth, polished hardwood with extra strong steel spring. Grips tighter to hold cloths secure in place. Stock up now and save 4c a dozen, Monday only. 3 1/4 in. long.

Corrugated 20-Gallon Galvanized Trash Can

BUY NOW

Low Priced **1.77**

Tough corrugated steel containers with heavy galvanized coating to prevent rust. Raised bottom for longer service. Tight fitting lid holds securely. Side handles. Sale priced one day only . . . Monday.

Exterior Latex House or Latex Flat Paint

SAVE 96c On 2 Gal.

Regular $2.98 Gallon **2 Gallons For $5**

Latex flat paint dries in one hour or less. Exterior house paint, ideal for fences, odd jobs, cleanup with soap and water. Both smooth easy. Buy Monday And Save.

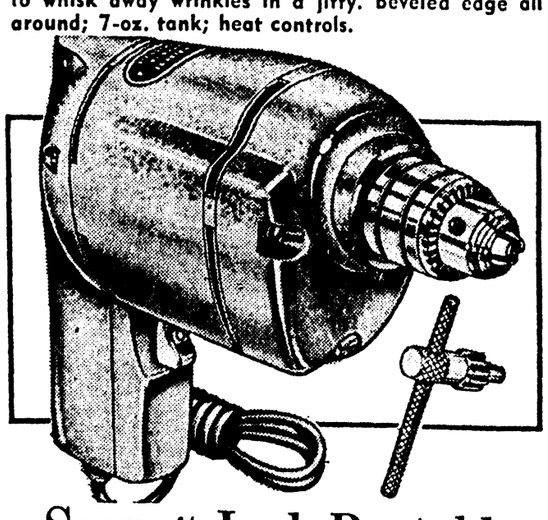

Sears ¼-Inch Portable Electric Hand Drills

BUY NOW

Low Priced **7.88**

Motor develops over 1/8 H.P. No-load speed 2250 RPM. Rigid sectional aluminum housing. Single reduction gearing. Oil impregnated bronze sleeve bearing. Trigger lock with safety release.

SHOP AT SEARS AND SAVE
Satisfaction Guaranteed or Your Money Back

Sears
SEARS, ROEBUCK AND CO.

1501 Louisville Ave.
FREE STORESIDE PARKING!

RETAIL PHONE - 387-3750
SERVICE DEPT. - 387-2521
CATALOG - 387-3480

STORE HOURS
OPEN DAILY
9 AM 'til 9 PM

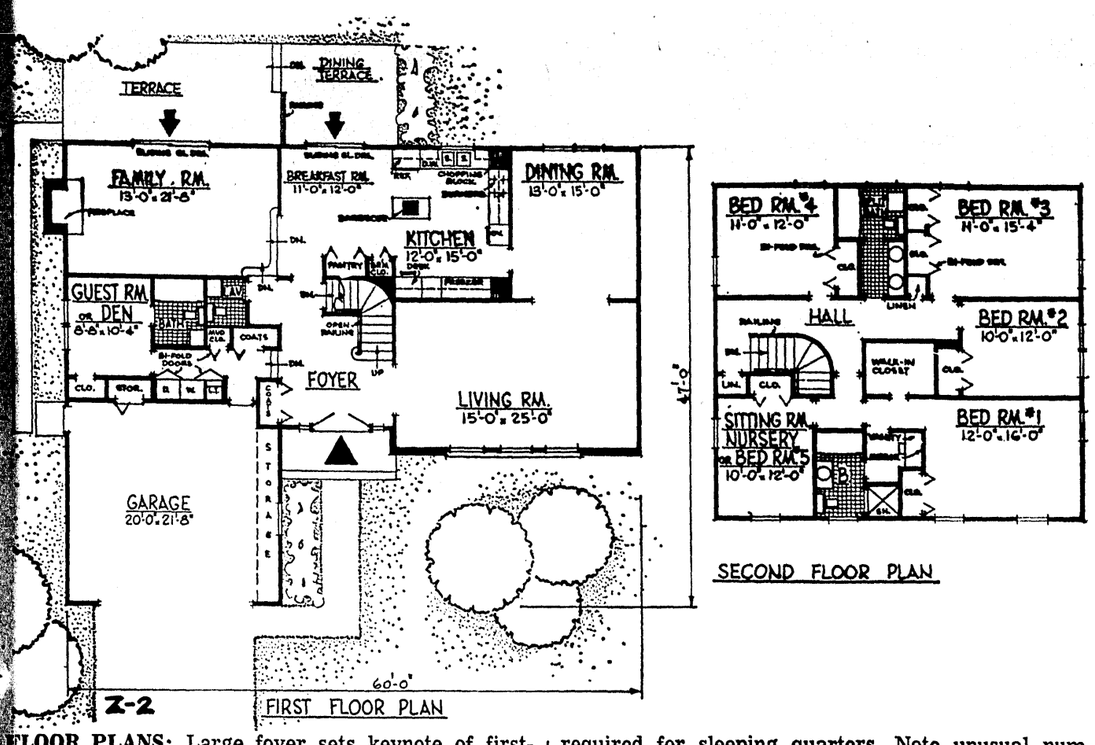

SECOND FLOOR PLAN

FLOOR PLANS: Large foyer sets keynote of first-floor planning. Second floor has five bedrooms, one of which can be used as a portion of a master suite if not required for sleeping quarters. Note unusual number of closets in rooms and halls.

House For Large Family Designed For Modest Lot

By ANDY LANG

This is a house for a large family. It provides up to six bedrooms in an arrangement with ample flexibility over a period of changing requirements. Yet it has fairly modest over - all dimensions—60' by 47', which include a two - car garage.

Putting that much house within those boundaries is possible when there are two stores. And in this particular two - story house, architect Herman H. York has done a good job of designing a really livable home. Note, for instance, that the living room is 25' long, the family room almost 22' long and the combined kitchen - breakfast room 24' long, insuring spacious living for a family large enough to require anywhere from four to six bedrooms.

Also planned into this house are many seemingly small items which nevertheless provide extra convenience, such as the area leading from the garage into the foyer. There is a clothes closet there, so that anyone coming in from the garage can utilize it before getting into the main part of the house. This closet is in addition to the regular mud closet in the adjacent laundry area and the large closet in the foyer near the front entrance door.

A full study of this architect-designed House of the Week may be obtained by writing THE HOUSE OF THE WEEK, c-o the Monroe-Morning World, Monroe, La., and enclosing 50 cents to cover cost of handling and mailing. Please specify House Plan Z-2.

ISLAND BARBECUE

The kitchen has an island barbecue, an interesting feature. It also has a built - in oven, freezer space, a pantry, broom closet, planning desk, wood chopping block and large sliding glass doors leading to an outdoor dining terrace. These doors are in the area where a large breakfast table could be located, giving a full view of the outside.

Down a step from the kitchen, at the left rear of the house, is the family room, with a fireplace and another set of sliding glass doors to a second terrace, railed off from the first. In front of the family room is another room which can be used as a den, bedroom or study. It can be reached either from the foyer or the garage and has a separate bath back - to - back with a lavatory.

The large living room is directly to the right of the foyer and is part of an L combination with a dining room. Together, the two rooms stretch from the front to the rear of the house.

Upstairs, reached via an open-railed stairway are five rooms. Four are designated on the floor plans as bedrooms. The fifth is referred to as a sitting room, nursery or extra bedroom and is so located that, if not required as a bedroom, could become part of a master suite, with a dressing room and bath between the two rooms. It thus could be furnished with a chaise and TV or as a nursery. Each room has its own closet, with a huge walk - in closet between the two. The three other upstairs rooms also have ample closet space, and there are two linen closets in the hall.

TWIN LAVATORIES

The bedroom hall bathroom has twin lavatories, the other has a stall shower as well as a tub. Four of the five rooms on that floor have cross ventilation.

The two - car garage has a full storage wall on one side, in addition to a storage closet at the rear. Its white wood clapboards match those on the upper part of the house, which has a red brick lower - story front. There are double front doors leading into the house. It is suggested that these be painted the same color as the shutters and the trim.

For the purpose of cutting costs, the basement extends only under the main portion of the plan. The family room, den and garage are on slab.

Garden Center Notes

Reflections Time Is Here

By MRS. JOHN TOLAR

This is the "lull" time during the summer when we look back on many exciting adventures, vacations that came earlier, flower beds that have been a blooming picture (now fading). There are still moments to relax in the shade under the tree in the living area of the yard, even plan a late summer trip, last minute vacation before the fall comes forth with all it's many activities.

While you relax you may notice the newly mowed lawn. Look carefully at the brownish spots that may appear in the St. Augustine grass, if this is in your yard. Don't take it for granted that this is to be expected this time of year, thinking perhaps that dry weather, or cutting too close caused it. You may be the alert type, watching for the dreaded chinch bug. Be sure that your suspicion is right before applying poison.

Diseases (brown spot) could be the trouble. To make sure apply a test for identification by cutting both ends out of a large can (coffee), hammer one end into the soil below the mat of the grass at a point where the grass is green next to the brown area. Fill the can with water from running hose for about five minutes, refilling it when necessary.

If chinch bugs are in the grass they will flow to the top and float on the water. Adults are one-fifth of an inch long, black with white marks on their backs. They suck the juices from the leaves of the grass, causing spots of brown that start small but eventually extend over a large area. Many types of insecticides are recommended by various manufacturers in liquid or granular form or as a wettable powder. Before applying the liquid type the lawn should be wetted down to help the liquid poison to spread more rapidly into the turf.

MOST VULNERABLE

The hot, sunny areas of the yard are the first to be attacked. Here you are most apt to find the chinch bug. If applying the granular type poison, it is best spread in a lawn spreader to dry lawns. However, read the directions on the label with care to see what the manufacturer recommends. If a wettable poison (50 per cent ddt) is applied the whole area should be thoroughly watered down immediately after application. If you can catch the time just before a rain you are lucky. A good prevention — poison the lawn at intervals, at least twice a year, early spring and early fall. If you've had chinch bug problems is a must to be sure they will not reappear. In attending to this task you will aid the lawn in many ways, not only stop chinch bugs, but you will kill the ants, crickets, earwigs, ticks, mites, chiggers, armyworms, and even the mosquitoes that are certainly a midsummer nuisance. Remember don't apply the insecticide to only the brown spots, but all over. The bugs have already done their damage there and are most likely eating away in the green areas. The preventive treatment is the best insurance against chinch bug.

I didn't mean to disturb your leisure rest in the yard under the big tree, but really, you'll be glad later on if you attack the lawn pests the minute you see signs unless you did it earlier as a preventive.

GARDEN WEEK

Now, garden clubber, plan that last summer "fling" by making plans or by completing plans to attend Home and Garden Week, the festival for friendship. This is held at L.S.U., Baton Rouge, August 21, through 24. You may come down today and register early at Acadian Hall from 4 until 6 p.m. and 8 a.m. to 12 noon on Monday. If you are late, don't worry, you will have a place to stay (other dorms will be available). Just bring your linens (towels, sheets, pillow and blankets). Registration fee is only $1. Be sure to sign the register at the table in the lobby of the Union Building so the university can get an accurate count of how many attend. There's fun for all—so be sure to come. Home and Garden Week hostess, Mary Ella Callais, promises you "Big Fun Week." Get a carload and come early enough to attend the annual Summer LGCF board meeting at the Colonade Theater. This is a good beginning. There is good entertainment planned every hour. Mrs. Robert E. Creighton of Chattanooga, Tenn. will be the guest speaker on Monday evening at 7:30 at the L.S.U. Student Union Building. "A New Look at Flower Arranging, French to Mobiles," will be her lecture - demonstration theme. Advance reservations may be made by buying a ticket ($1) from the club presidents or the fifth district director, Mrs. W. M. Causey, Columbia. You may purchase these at the door, also, since the time is late now for acquiring a ticket in advance.

Another wonderful program for the garden clubbers who like arranging (and don't we all) is "Floral Forecast," planned by Mrs. John L. McInnis, state special flowers chairman, Tuesday at 1 p.m. in the Union Theater, a program on the progressive history of flower arranging, from it's beginnings through the present and into the future. This will be given on the stage and five "surprise" arrangers will create the designs while Mrs. McInnis gives an enlightening commentary on their work.

Three consultation sessions have been planned. The first, on Yearbooks, will be held on Tuesday, from 9 a.m. to 12 noon, in the International Rooms A and B. State and national awards, held in the Castilian room, 10 a.m.—12 noon, and the Barataria Room, in Union Building. Bring the May issue of Newsletter, 1967, with you if you plan to attend these sessions as this issue contains a listing of all awards.

I'll be seeing you—I hope.

Household Chores Tips Are Given

By ANDY LANG
AP Newsfeatures

QUESTION: How do I clean a garbage can that's otherwise in good condition? It's galvanized. Can it be painted?

ANSWER: Soap, water and a scrubbing brush will do the job. To paint, first prime with zinc dust paint or some other primer made especially for galvanized products. Apply two coats of exterior enamel. If you want to make the can less noticeable, paint it the same color as the part of the house where it ordinarily stands.

Question: In painting wood siding, do the knots have to be treated first?

ANSWER: Yes. Apply a sealer of the type make especially for use on knots. However, any resin spots on or around the knots should first be removed with a paint solvent.

(You can get Andy Lang's booklet, "Paint Your House Inside and Out," by sending 25 cents and a long, stamped, self-addressed envelope to Know-How, P.O. Box 954, Jamaica, N.Y. 11431.)

Extension News

Surplus Buds Lower Quality

By AUDREY H. DAWSON

If you, Mrs. Gardener, want large camellia blooms, be sure to remove the surplus buds as soon as you can distinguish flower buds from vegetative or leaf buds. The flower buds are rounded and vegetative or leaf buds are pointed. By removing the surplus buds the blossoms will be of much better quality. There will be fewer blossoms, but larger and of better quality.

It's time now to get your gabberellic acid on hand to treat your camellias for earlier blooms. I have treated one large healthy Pink Debuante plant for the last two years with the acid and have experienced excellent results. Be sure, if you plan to treat one, to select a healthy plant and don't treat too many buds especially if the plant is young and small.

Continue to feed your chrysanthemums with a complete fertilizer as 8 - 8 - 8. Chrysanthemums require plenty of water. The ground around them should be thoroughly soaked every week. However, be carful to keep the water off the leaves to keep down disease

For large flower heads, disbud all buds that appear except the center bud of each cluster.

If you have not lifted and replanted your Easter Lily bulbs do so as soon as possible. Select the bulbs that are free from insects and diseases.

HOME, GARDEN WEEK

Thirty four homemakers are leaving Tuesday to attend Home and Garden Week on the LSU campus. The group will return Thursday.

TIPS FOR HOMEMAKERS

A good way to store a paint brush is on long nails driven into a rafter. This allows the bristles to dry while hanging down. Another way, after cleaning, open a wire coat hanger and slip one end through a hole in the brush handle, then put the hanger together again and suspend it in an airy spot.

One way to avoid mud tracks on an entry hall floor is to place a practical holder near the door. To make this cut a sturdy cardboard carton down to a two inch depth, then cover it with self adhesive vinyl coated yardage. This will catch the dirty drips from rubbers and galoshes, and can be wiped off with a clean cloth dipped into soap or detergent suds, and can be stored in a closet on sunny days.

HANDLE MEDICINE WITH CARE

A communication from Alice Teddlie, Louisiana Cooperative Extension Service family life specialist, gives some good advice to you, Mrs. Homemaker, on medicine. In this communication she says medicine, like dynamite, can be powerful, good or bad, depending on how you use it. A prescription is for one patient, one purpose, and one period of illness. That you, Mrs. Homemaker, should never share your medicine with another person even if he seems to have your symptoms. He may have a different illness or he may be allegeric to the drug. Be sure to remember that a prescription is for a person and not for a disease.

COLLEGE FRESHMEN

If you, Miss College Fresh man, are not sure what the college supplies, it is better to be underprepared than to arrive with equipment and supplies not needed. Most colleges are explicit about what furnishings they supply in a dormitory room, what is available for rent and what is prohibitd. Students are usually expected to supply bedspreads, draperies, and curtains along with sheets, pillowcases, blankets and towels.

Dormitory decorating is usually a joint effort. So it is a good idea for a freshman student to correspond or talk with the future roommate. Ideas can be exchanged about colors, decorating and space - saving arrangements such as one to bring record player and the other a radio.

Here are some important factors to remember: All furnishings and accessories should be durable enough to last four years, should be packable for annual trips home, should be, if possible, machine washable especially spreads, draperies etc.

The bed is the focal point and its cover is usually the color guide for other furnishings. A tailored spread sturdy enough to endure a lot of laundry and lounging is preferable. Durable press spreads are the upcoming favorite of students. These are pre - shrunk, machine washable and never need ironing when tumbled dried. You, Miss Freshman, will need to buy six sheets — two in use, two in the laundry and two to spare.

A THOUGHT

A good memory is fine, but the ability to forget is the true test of greatness.

Southern Gardener

Crape Myrtle Pretty Sight

By WILLIAM LANIER HUNT

In the summer landscape, one flowering tree is worth a whole flower garden. During the crape myrtle season, the whole south could easily be one big garden if gardeners would only remember to plant these brilliant trees.

We are fortunate that one member of the big group of tropical and sub-tropical crape myrtles is hardy enough to stand up to our cold winter. The trees are seldom hurt by the cold except at the tips of the branches, and the fact that crape myrtles bloom on the new growth that comes out each year insures us of bloom on crape myrtles each and every season. If your crape myrtle does not flower, it is starving or in deep shade.

COLOR SCHEME

We have never really given much thought to the planning of crape myrtle color groups. With lavender, three or more shades of pink, three or four shades of red, white and a deep maroon to choose from, we still do not think in color combinations or groups which could be stunning in the landscape. Once in a while one sees some happy accidents that are so effective that we should learn from them.

A group of two white and one of the old lavender trees in a front yard almost stops traffic every year. It is neither the whites nor the lavender tree alone that attracts the eye; it is the combination of the two colors in juxta-position.

A white tree with any of the other available colors is always effective. To make the most of crape myrtles, there might well be almost one white to three of any other colors though small groups of one white with two of other colors is telling indeed.

If you can find the very deep violet crape myrtle at your nurseryman's place, plant one deep violet, one white and two of the old lavender color where they will be seen together. Deep violet is beautiful, too, in groups of light pink.

These small trees are sometimes kept down to the size of large shrubs. When this is done, groups can be planted in closer proximity as is done sometimes in parks and street plantings. Crape myrtles are so very showy, however, that they are most effective as small trees. In summer, they are brilliant. In the Fall, they are gorgeous in their colored foliage, and, in winter, the trunks of the trees are lovely in contrast to the barks of other trees.

BURMA REPORT

LONDON (AP) — Fears that missionary work in Burma would collapse because of recent government actions there are "completely unfounded," says Canon David Paton, an Anglican missionary leader.

Although the Burmese government a year ago ordered all foreign missionaries who had come there since 1948 to get out, Canon Paton said the nationalization of the churches there had brought them new life rather than decline.

WE ALSO PLAY A BIG PART IN EDUCATING YOUR CHILDREN!

The five tax-paying Investor-Owned Electric Companies of Louisiana help provide your children a good education through our state's tax-supported school systems. Their combined $54,000,000 annual tax bill helps pay teachers' salaries – supply lots of textbooks – build many classrooms. Louisiana's school children promise all of us a better future – better leadership – more skilled manpower – better informed citizens.

Let's keep good things going for our state with electric service from the five INVESTOR-OWNED ELECTRIC COMPANIES OF LOUISIANA! • Louisiana Power & Light Co. • Gulf States Utilities Co. Southwestern Electric Power Co. • Central Louisiana Electric Co. New Orleans Public Service Inc.

...On Dit...

by Marillyn Taylor

This week it gives equal time for patriots. Front pages are regularly dominated by young people of unruly habits, unbecoming dress, and unsocial habits. In this column we propose to defend American youth of a different breed: we salute the National Society, Children of the American Revolution.

Monroe's BETSY TAYLOR is now serving as CAR's national librarian - curator. In the past weeks we have accompanied her as she paid official visits to regional meetings around the U. S.: Mid - Western in Indianapolis; Eastern in Newburgh, New York; Mid - Atlantic in Charlottesville, Va.; and Southeastern in Sarasota, Fla.

At each of these places we met CAR, representatives from a total of 20 states. We were proud of all of them: neatly dressed girls; combed, barbered, clean shaven boys. CAR members can be of any age from birth to 21. Included in the group are very young children who like dressing up in colonial costumes; college age men who plan a career in law and/or government. Those who attend regional meetings are usually older members, high school and college students. But we saw one CAR just nine months old. And what can these divergent ages have in common? An interest in the U. S. A.

Each meeting opens with the Pledge of Allegiance, national anthem, American's Creed and CAR creed. The last contains the line "I have a definite work to do for my country." CAR are serious about this—national projects and programs always operating on various interest levels, are planned toward a contribution to the community as well as education for the member. National Society CAR helps to maintain several historic shrines. State and local societies have year - round programs promoting patriotic holidays; encouraging correct use of the flag; helping with various civic activities and campaigns. In such a varied program, there is no room for topics political or controversial; only an emphasis on American heritage.

'Tis a pleasure to attend a workshop where CAR study the proposed program for the year, pool ideas, ask questions, and seek advice. One young man, in making suggestions regarding a conservation program, told of an anti - litter campaign called "Operation CRUD" (Committee for Removal of Unsightly Debris). Those taking part in the clean streets promotion appeared at City Hall in most disreputable attire, carrying picket signs with such slogans as "Make the Scene — Make It Clean." Needless to say, this appealed to the young people and the area press and effectively dramatized the anti - litter campaign.

CAR conferences have their serious side, but also the fun program. Usually the meetings begin in the evening with registration, followed by an informal party; a square dance, a swim, a hullaballoo. The business session is next morning, followed by luncheon and an afternoon tour. Final event is usually a dinner dance, which may or may not be preceded by a reception honoring national officers.

One of the most interesting parts of the program is the tour. This is planned on the fun part of the meeting, but is also sugar - coated education. Each tour gives the CAR an opportunity to learn more about the American way of life. And each does this in a different way.

At our first stop, Indianapolis, the tour was to the Speedway, home of the 500. Here is an antique car museum, fascinating to our young men. The group returned to the hotel by way of Indiana's war memorial, with a stop at Benjamin Harrison's late Victorian mansion.

In Newburgh history goes further back. Here we visited New Windsor Cantonment, site of George Washington's last permanent camp. There are some original buildings, some restorations, and a demonstration of colonial firearms.

In the tiny museum is a display of Revolutionary uniforms and muskets. There is a glass case filled with a toy soldier regiment depicting the Continental army en route to battle. A display of various awards for valor includes the original Purple Heart, presented to Sgt. Elijah Churchill by General Washington.

The tour in Charlottesville was to Monticello, Thomas Jefferson's uniquely wonderful mansion; and to the very beautiful University of Virginia, also built on Jefferson's design. And at Sarasota this week, entertainment was provided by circus acts from Ringling Brothers. All these tours are different, but all are America.

We do not mean to imply that all CAR are good citizens, any more than that all churchgoers are saints. But they are trying. Each can find an interest here which follows his own bent. A CAR can plant a tree or write an essay or enter the oratorical contest.

Three young college men from Virginia, each of whom sings and plays, have prepared a program on "History of the Banjo." Including songs of different eras, this is a very interesting presentation for luncheon meetings or banquets. In an age when patriotism is somewhat old hat, it is refreshing to find a group with such wholesome interest.

Engagements Are Revealed

ARRANT-McGREW

Mr. and Mrs. J. C. McGrew, West Monroe, announce the engagement of their daughter, Patricia Ann to James Charles Arrant, son of Mr. and Mrs. L. E. Arrant, also of West Monroe. The wedding is planned for mid-September in the home of the bride's parents with Rev. Roy Flurry officiating.

Miss Ginger Caples has been chosen to serve as maid of honor and best man will be Roger Rutledge.

The bride-elect is the granddaughter of Mr. and Mrs. G. F. Owens and W. L. McGrew. She was graduated from West Monroe high school and Louisiana Business College. Mr. Arrant is the grandson of Mrs. J. A. Arrant. He graduated from West Monroe high school and is now stationed with the Air Force at Amarillo AFB, Amarillo, Texas where the couple will reside.

KIMBALL-FERGUSON

A September 3 bride-elect is Miss Barbara Elaine Ferguson, whose marriage to Sgt. Thomas Marion Kimball Jr., will take place in the First Baptist Church of Wisner.

Parents of the couple are Mr. and Mrs. John W. Ferguson of Wisner and Mr. and Mrs. Thomas M. Kimball.

ROBERTS - BLACKWELL

Forthcoming marriage of Miss Jennifer Louise Blackwell and Harry Richard Roberts is announced by her mother, Mrs. Louise Blackwell of Oak Grove. He is the son of Mr. and Mrs. Hope P. Roberts of Pioneer. Vows will be exchanged at 3 p.m. August 27 in First Baptist Church of Oak Grove.

Miss Dianne Dye will serve as maid of honor and junior bridesmaid will be Miss Pamela Blackwell. Named as best man is Jerry Ragus with Johnny Davis and Grayland Davis to serve as ushers.

A graduate of Oak Grove high school, the bride - elect attended local school of cosmetology. Mr. Roberts graduated from Pioneer high school and is a student at Northeast Louisiana State College.

Patricia Ann McGrew

Barbara Elaine Ferguson

Jennifer Louis Blackwell

Peggy Ann Winters

EASTERLING - WINTERS

Approaching marriage of Miss Peggy Ann Winters and Ralph Easterling is announced by her parents, Mr. and Mrs. Charlie Winters, Fort Necessity. He is the son of Mrs. Lee Easterling and the late Mr. Easterling of Fort Necessity.

An August 25 wedding is planned in Fort Necessity Baptist Church at 7 p.m. with Rev. Doyle Adams officiating.

Hats Return To Fashion Scene With Jaunty Air

By FLORENCE DE SANTIS

Everyone in Paris is wearing young hats these days, marked by a jaunty air and usually a color or fabric theme that's unusual.

Helmets of the African or safari kind are done in vividly colored cotton satin. Puffy berets are in vivid pink and violet checks or in black and white ones of various sizes on the same hat.

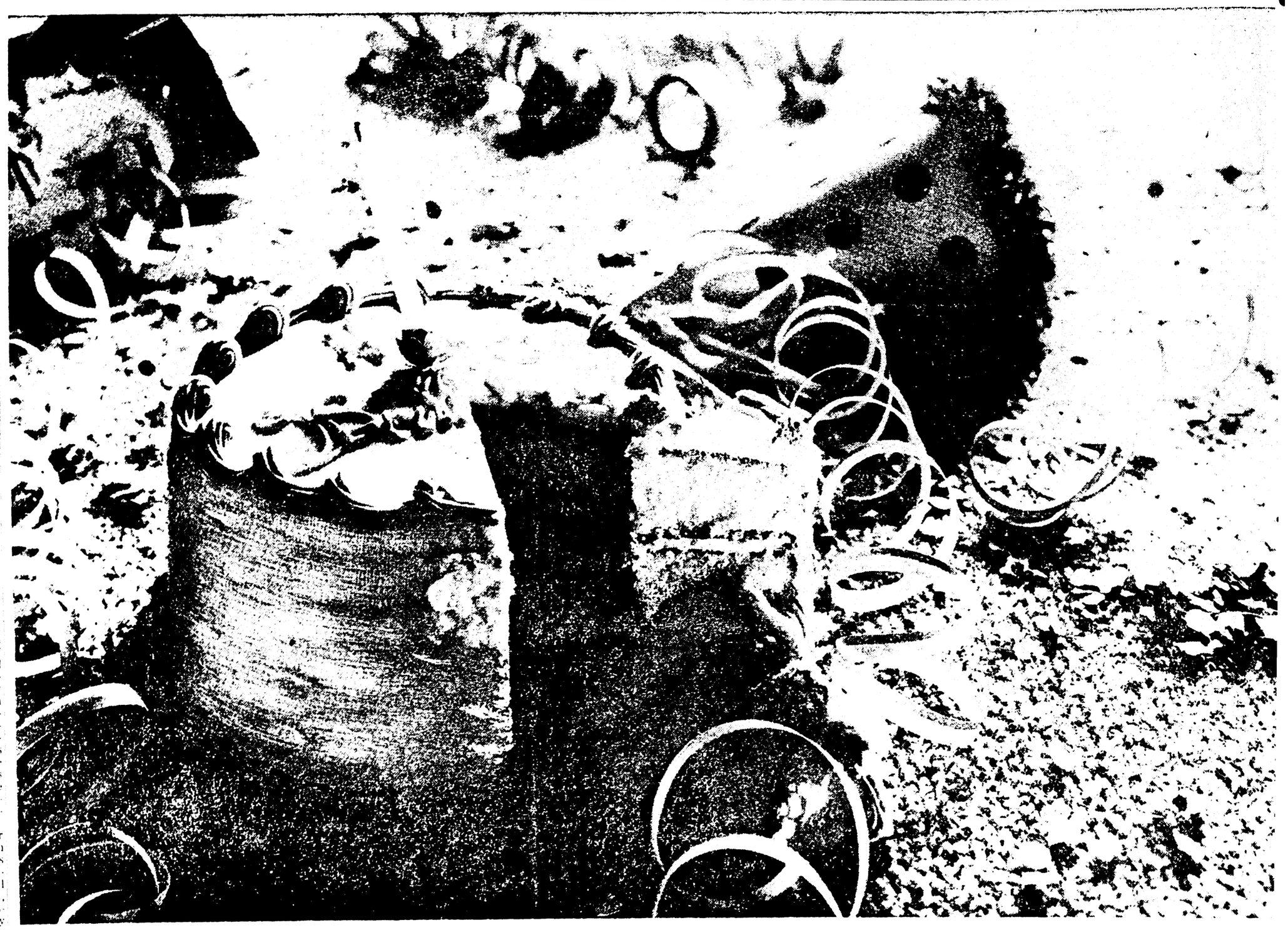

Congratulations, bargain carpet.

You've lasted a year.

True, you've changed. You're a little thin, worn, frayed around the edges and your color is a bit weak . . . you don't look nearly as good as you did in the store. But you're still in one piece . . . Sorry, Trend House doesn't sell "bargain carpet" that has to fight for sheer survival. We know the only place bargain carpet lasts is under the bed. When we select carpet we carefully avoid those that skimp, cut corners and use inferior yarns or weak dyes. We only allow our name to be identified with quality carpets that will look as good as new on their first birthday and continue to look good for many, many birthdays to come. To put it purely and simply, the carpet we sell must give long lasting value.

Trend House

VISIT MONROE'S MAGNIFICENT MONROE CIVIC CENTER SYMPHONIC COLORFALL

1200 North Eighteenth — Where the Unusual Is Usual — 325-3167

TO FAIRBANKS

SEATTLE (AP) The Contemporary Theater, a local acting company, is taking Harold Pinter's "The Caretaker" to the Alaska Centennial Celebration at Fairbanks in September.

RIVERSIDE NURSING HOMES, A. C. Houston, owner - director, are ideal places for senior citizens or others needing assistance or 'round - the - clock attention to choose as their residence. The bright and comfortable bedrooms, the cheerfully pleasant lounges, the well appointed dining rooms all contribute not only to the health but to gracious living as well.

Nurses, attendants, dietitians and other friendly personnel are always at hand to see to the well-being of the residents. Those considering a nursing home for themselves or relatives are invited to visit us at 3003 South Grand or phone 325-6831 for information. —Adv.

Hoffa Ally Tells Of Try To Discredit Garrison

CHICAGO (AP)—A codefendent of James Hoffa, imprisoned Teamsters Union president testified that a former Justice Department aide of Robert F. Kennedy offered him evidence of government wiretapping in exchange for his help in discrediting Jim Garrison, New Orleans District Attorney.

Zachary "Red" Strate, a New Orleans builder, was called to the witness stand at the hearing ordered by the U.S. Supreme Court to determine whether illegally obtained government evidence was instrumental in the 1964 conviction of Hoffa and six others, including Strate.

Strate said he met Walter Sheridan June 12 at a New Orleans hotel. He said the meeting was arranged by Judge Malcolm O'Hara.

"Walter Sheridan offered me evidence of government bugging," Strate said, "so I could get a new trial at my hearing in Chicago, in exchange for helping to discredit Dist. Atty. Jim Garrison."

Strate quoted Sheridan as saying, "I wonder that you have the nerve to meet with me. None of Hoffa's acquaintances ever will talk to me. Why don't you let me help you in Chicago.?"

Strate, who said he was the builder of Miami's plush Fountainbleau Hotel, told Judge Richard B. Austin of U.S. District Court, "we left without agreeing to anything."

"I thought the Supreme Court had given me enough information to get a new trial," Strate said.

In response to a question from Maurice Walsh, chief counsel for Hoffa, Strate said, "I gather Sheridan was working for Robert Kennedy. He said he was interest in stopping the probe of the Kennedy assassination in New Orleans."

The first witness called by the defense was Herbert J. Miller, assistant attorney general under Kennedy in 1964.

Miller testified that he had never ordered electronic eavesdropping during his term in office. He also testified that he did not see a log of an overheard conversation between S. George Burris, a codefendant, and Benjamin Sigelbaum of Miami.

That conversation resulted in the Supreme Court order for a hearing.

Miller said he first saw the log a few months ago and noted that at the time of the wiretapping, Dec. 2, 1963, the report was routed to Sheridan who was an assistant to Miller.

Miller also testified that he could not say whether Sheridan had ever seen the log because Sheridan was assigned the first three months of 1964 to Chattanooga, Tenn., where Hoffa was being tried on charges of jury tampering.

Sheridan, presently employed as an investigative reporter for the National Broadcasting Co., was primarily responsible for an hour-long program June 20 on the Garrison probe.

The telecast questioned the ethics and procedures followed by Garrison and criticized the evidence gathered against Clay L. Shaw, 54, who was charged with conspiracy to murder the president.

Following the program, Garrison charged Sheridan with attempted bribery of a witness. Sheridan was ordered to appear before a grand jury but a federal court suit is blocking his appearance.

An attorney for Sheridan, Herbert J. Miller Jr. of Washington D.C., branded Strate's testimony about the meeting 'an absolute falsehood." Miller said he was head of the Justice Department's criminal division at the time of the meeting.

Miller said the meeting did take place at the time and location Strate indicated, and that it was arranged by Judge O'Hara. However, he said, Strate's version of what happened "is absolutely false."

Asked why the judge sought to bring the two men together, Miller replied: "I suggest you ask Judge O'Hara about that."

"Why is a criminal judge running around setting up meetings," Miller asked rhetorically. "That's an interesting question."

Miller said he had conferred with his client after Friday's hearing, but declined to reveal Sheridan's reaction to the testimony or to give Sheridan's version of what had happened at the New Orleans meeting.

Sheridan was subpoenaed by the defense and is scheduled to testify at Monday's meeting.

Hoffa was sentenced to five years in prison and fined $10,000 for mail fraud and conspiracy involving loans made from the multimillion-dollar Teamsters Union pension fund.

He is presently serving an eight-year sentence at Lewisburg, Pa., for the jury tampering conviction.

Slaves In Congo

KINSHASA, The Congo (AP) — Yugoslavia has opened a diplomatic legation in Kinshasa, joining Bulgaria and Poland as the only East European Communist nations thus represented in the Congo. Presenting credentials, the ambassador from Belgrade, Velimir Mijovic, told President Joseph D. Mobutu their two countries have common goals: nonalignment and nonintervention of foreign powers in domestic affairs.

SISTER Winifred McCarthy, of the Sisters of Charity of the Immaculate Conception of St. John, N.B., pauses while helping shingle a roof as part of her University of B. C. course in industrial education in Vancouver, Canada. In the past year Sister Winifred, who hopes to go to mission work in Peru, has learned construction, cabinet - making, welding and other skills. Besides wearing a hard hat she had to modify her habit so it wouldn't get caught in machinery. (AP Wirephoto)

PIGGLY WIGGLY . . .
MONDAY ONLY
SPECIAL!

Lady Alice DETERGENT ..... 22-OZ. SIZE 19¢
With a $2.50 or More Purchase

SOMEWHERE IN OUR STORE IS A MYSTERY SPECIAL!

SHOP OUR MYSTERY SPECIAL

We can't tell you what it is but you'll be pleased with the terrific savings . . . A name brand item at a special low, low price will be featured each week at Piggly Wiggly as our Mystery Special, so be sure to take advantage of these savings . . . AT PIGGLY WIGGLY FOOD IS A BARGAIN

PIGGLY WIGGLY The Original SELF SERVICE

402 N. 4th St., Monroe
3015 DeSiard Rd., Monroe
1700 Cypress St., West Monroe

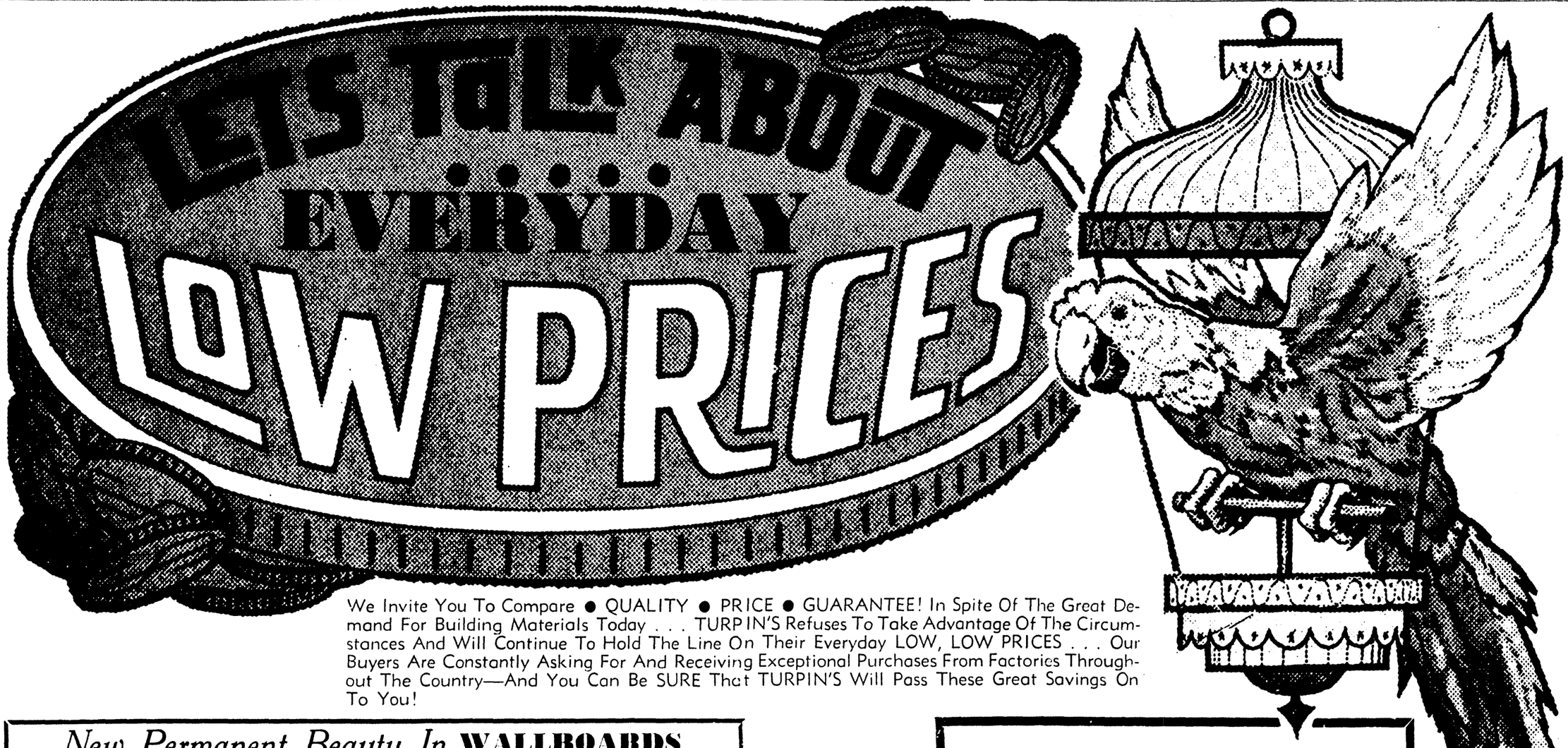

We Invite You To Compare ● QUALITY ● PRICE ● GUARANTEE! In Spite Of The Great Demand For Building Materials Today . . . TURPIN'S Refuses To Take Advantage Of The Circumstances And Will Continue To Hold The Line On Their Everyday LOW, LOW PRICES . . . Our Buyers Are Constantly Asking For And Receiving Exceptional Purchases From Factories Throughout The Country—And You Can Be SURE That TURPIN'S Will Pass These Great Savings On To You!

New Permanent Beauty In WALLBOARDS

Roman Marble BAKED ENAMEL WALLBOARD PANELS for "Picture Kitchens" LOOKS LIKE Real Marble
4'x8' Sheets
8.95
● Neopolitan Tan
● Tuscanny Gray

Wal-lite
decorative Wallboard
Solid Colors
4" Tile Pattern
4'x8' Sheet
7.95

Make Old Walls NEW Use LARGE PANELS of

Terrazzo BAKED ENAMEL TILE BOARD
SMALL 2" TILE SQUARES INSTEAD OF OLD FASHIONED 4"
4'x8' Sheet
8.95
● Maltese Gray ● Pink
● Golden Glow ● Sea Green

ASTROFLEK (Gold on White) Smooth . . 5.41
4'x8' SHEET 4" Tile . . 5.39

THRIFTY BUYS

Decorative Exterior Blinds

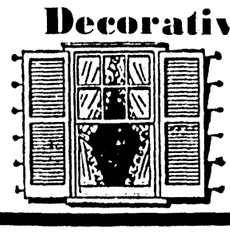

STATIONARY LOUVERS—1 1/8" THICK
1-3x3-3 ..... 2.71
1-3x4-7 ..... 3.58
1-3x5-3 ..... 4.03
1-3x6-7 ..... 4.92

WOOD COLUMNS

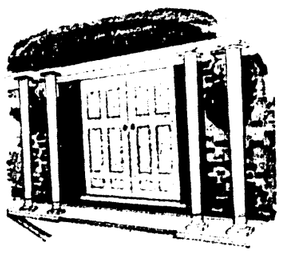

ROUND COLONIAL COLUMNS
6"x6"x8' 14.39
8"x8"x8' 19.75
10"x10"x10' 27.98

TURNED WOOD POST COLUMNS
4"x8' 4.94
6"x8' 11.30

ATTIC STAIRS
Engineered for SAFETY AND DEPENDABILITY

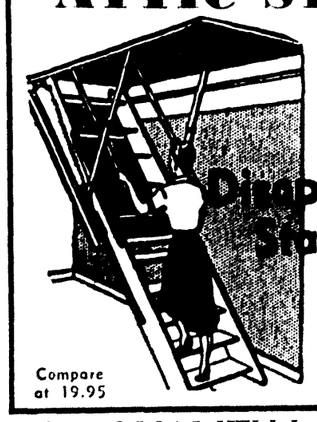

Disappearing Stairway
13.98
For Any Ceiling Height Up to 8'9"
Compare at 19.95

Our QUALITY Is Superior---Yet Our PRICES Are LOWER!

Pre-Finished Plywood Paneling

Plantation Lauan Mahogany
4'x8' Sheet V-Grooved 2.98

REL-WOOD
Smooth finish colortoned ● V-grooved with wide groove to achieve the accent plank look.
4'x8' Sheet
● Cottonwood
● Satinwood
● Fruitwood
3.85

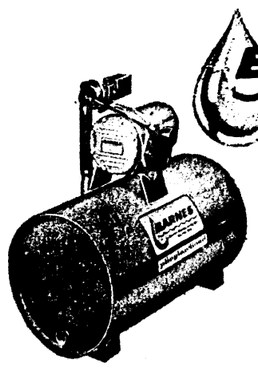

BARNES PUMPS
½ HP ECONO-VERT
Capacity: 900 Gallons Per Hr. At Suction Lift Of 10 Feet and 20 Lbs. Pressure. Price Includes Pump, Motor, Pressure Gauge, Pressure Switch, Tank, Pump-To-Tank, Fittings, and Air Intake Valve.
HORIZONTAL 30 GAL. PLIOGLAS TANK 76.29

WISE BUYS COME FROM...
TURPIN BUILDERS SUPPLY
SINCE 1919
● MONROE—Louisville at DeSiard Road
Store Hours: 7:30 A.M. to 5:30 P.M.—Saturdays 'til 3:30 P.M.
● BASTROP—Next Door to Post Office
Store Hours: 7:30 A.M. to 5:30 P.M.—Saturdays 'til 1:30 P.M

SAVE

ORNAMENTAL IRON WORK
Only Columns Available

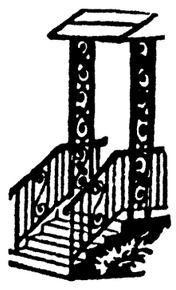

● WROUGHT IRON (Scroll Pattern)
8 Ft. Flat Column
2 Scroll 3.22
3 Scroll 3.98
8 Ft. Corner Column
2 Scroll 5.65
3 Scroll 6.55
● CAST IRON (Curly Oak Pattern)
8 FT. FLAT COLUMN 10.49
8 FT. Matching CORNER COLUMN 17.55

TURPIN'S Prices Are Always LOWER On EVERY Item EVERYDAY

Week's Transactions On New York Stock Exchange

Complete Listings Of All Stocks Traded During Past Week On New York Stock Exchange

NEW YORK (AP) — New York Stock Exchange trading for the week:

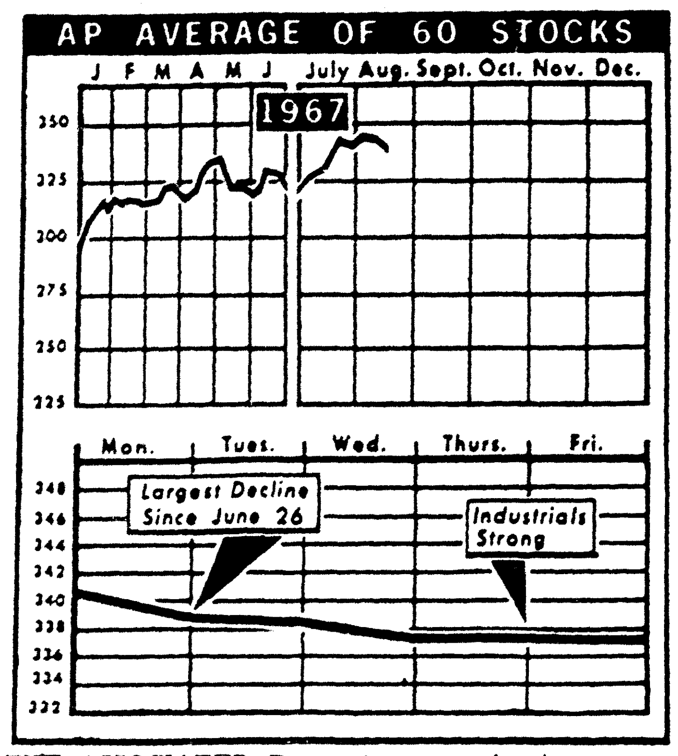

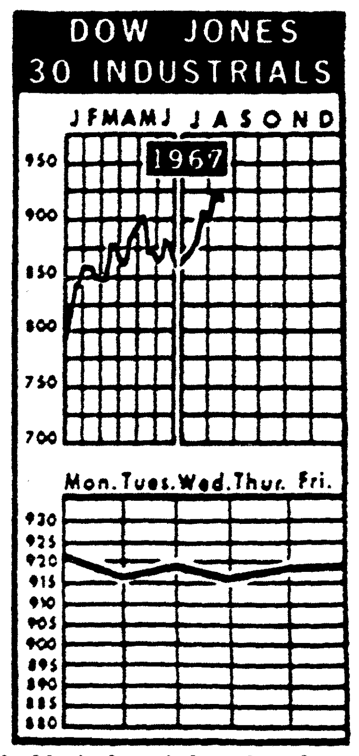

THE ASSOCIATED Press Average of 60 stocks declined for the second straight week, closing Friday at 337.3, down from 340.3 last week. The Dow Jones Average of 30 industrials closed at 919.04, down from 920.65 a week ago. (AP Wirephoto Chart)

Stock Market Takes Slight Loss In Week

NEW YORK (AP)—The stock market had another week of breath-catching, taking a slight loss for the second straight week.

The market was still going through a process of consolidation, analysts said. It was an adjustment to a strong summer rally which put averages up to new highs for the year. This was a resumption of a very sharp advance from the first of the year to May 8.

Wall Street is now looking ahead to the uncertainties of early September, symbolized by the Labor Day milestone which is traditionally a turning point for business and the market.

The big questions in the stock market community were:

Will Congress enact the proposed income surtax. If so, how much will it really be and when will it take effect?

What will be the side effect of the election in South Vietnam? Will there be military escalation? Will there be an auto strike?

Wall Street was adopting a kind of watch-and-wait attitude. The Dow Jones industrial average last week took a trifling loss of 1.61 at 919.04.

Volume sank to 41,978,010 shares as the length of the daily sessions on the New York Stock Exchange was cut to four hours from the usual 5½ so that brokerage houses could catch up on paper work. The total compared with 46,507,220 the previous week when four of the five sessions were abbreviated to four hours.

The major exchanges return to the 5½ hour days next week.

The Associated Press average of 60 stocks last week lost 1.3 at 340.3. Of 1,592 issues traded, 617 rose and 846 fell.

Allis-Chalmers took the spotlight, rising vigorously in response to a second acquisition offer from Ling-Temco-Vought but then falling as Allis-Chalmers directors decided to turn the bid down. Allis ended with a net loss of 1½ while L-T-V fell 11 to 137.

Prices were mixed in the bond market.

The Treasury market dallied early in the week waiting announcement of the Treasury Department's financing plan, announced Thursday.

Treasury issues under five years fell in price toward the close.

Stocks In Spotlight

NEW YORK (AP)—Week's twenty most active stocks.

Yearly High	Yearly Low	Stock	Week's Sales	High	Low	Close	Net Chg.
44	21⅝	Allis Chalm	1,322,400	44	33¾	35½	—1½
7⅛	2⅛	Benguet	509,800	7⅛	5¾	6½	+ ⅝
40⅝	28⅛	Sperry Rnd	491,900	40⅝	38¼	39¾	+1
23½	13¾	Bost Maine	464,600	23½	15⅝	21⅞	+6⅞
62¾	51⅛	Am Tel Tel	445,600	52½	51½	51⅞	+ ⅛
21½	18¾	Potom Elec	411,000	19⅞	18¾	19⅛	— ⅜
169½	131½	Ling Tem V	331,200	146	131½	137	—11
33⅞	26	Parke Davis	329,200	33⅞	30¼	33½	+2¼
36¾	28⅛	Pan Am	320,700	29⅛	28⅛	28¼	— ⅜
123⅝	86⅝	Fairch Cam	302,000	99¼	89½	91⅛	—7⅝
29	20⅞	Tenneco	277,400	29	27⅜	29	+2⅜
19⅝	9¾	Glen Ald	277,200	18¼	16½	17¾	+ ⅜
17⅜	8⅝	Gt W Finan	264,900	17	15¼	16⅝	+1⅛
20⅛	11½	ArlansD Str	242,500	20	17⅞	20	+2
49	38½	Am Airlin	230,000	41½	39	39¼	—2⅝
55½	39½	Ford Mot	229,200	54½	53	53¼	— ¾
29	15⅜	Pan Am Sul	213,700	28¼	23⅝	27⅛	+2⅛
59	28½	McDonnD	210,800	54	50¼	51⅝	—1⅜
87⅞	67½	Gen Motors	209,500	86¾	83½	84¾	— ⅞
44	30¼	Benef Fin	205,700	34½	33	34½	+1⅞

Stock	Sales (hds.)	High	Low	Close	Net Chg.
Abacus 1.07t	23	17¼	16⅞	16⅞	+ ⅛
Abbott Lab 1	210	48⅜	47⅛	47¾	— ⅜
ABC Con .80	873	29¼	26⅝	28	—1
Abex Co 1.60	127	34	33	33¾	+ ¼
ACF Ind 2.20	127	52⅞	51	52⅛	+ ½
Acme Mkt 2b	x58	38	37½	37⅞	+ ¼
AdamE 2.41g	12	30⅝	30¼	30½	
AdMillis .40b	422	53⅞	49¾	51¼	—2¾
Admiral .25p	327	25	23½	24⅝	+ ⅞
Air Prod .20b	229	42⅝	40¾	41¼	— ⅜
AirRedtn 1.50	x271	41½	40¼	40⅞	— ¼
AJ Industries	524	7½	7¼	7⅜	
Ala Gas 1.80	x32	33⅞	33¼	33¼	— ¼
AlcanAlum 1	618	27⅝	27	27½	
AlleqLu 2.40b	98	78	75	76¼	+ ¼
Alleg Pw 1.20	244	25⅜	24¾	25⅛	— ⅛
Allied C 1.90b	1066	43½	41⅝	43⅛	+1⅜
Allied Mills 2	14	48¼	48	48	
Alcoa 1.80	241	92½	89½	92¼	+1½
Amerace 1b	47	28¼	27½	28	+ ½
AmAirFil .80	45	40¾	39	39½	—2½
Am Baker 1	113	27	25½	26⅛	— ⅛
AmBk Note 1	53	24⅜	24	24⅜	—1
AmBosch .60	146	45⅞	43¾	45⅝	+ 1
AmBdcst 1.40	512	78⅝	76	76	—2
Am T&T 2.20	4456	52½	51½	51⅞	+ ⅛
Am Tob 1.80	485	35¼	34¾	34⅞	— 1
Ampex Corp	853	37	36	36⅛	— ⅞
Amsted 2.40	x54	52½	51⅞	51⅞	
Assd Tran 1	226	21⅛	19⅞	20¼	+ ¼
AtCityEl 1.22	207	28⅛	28	28⅛	+ ⅛
ARA Inc .72	168	72¼	69	69¾	—3
Avery Pd .30	62	45	43⅞	44¾	+ ⅛
Avnet pf 1	1	40⅜	40⅜	40⅜	— 2½
Avon Pd 1.40	139	114¼	112½	112¼	— ⅞
B					
Babbitt	533	5⅞	4½	4⅞	— ⅞
BabcockW 1.36	1065	56¾	54⅝	56	+ ⅞
Bak Oil T .55	382	17⅛	16⅛	16⅛	— ⅛
Balt GE 1.52	451	31⅞	30⅝	31	
BaltGE pf B 4.50	z290	86	86	86	
BangPunt .60	254	48⅜	44⅞	46¼	—1⅝
BarberO 1.43f	216	50	46⅛	50	+2¼
Basic pf 2.50	z180	47	46	46	
Bath Ind	60	17⅛			
BaxtrLab .28	250	79⅞	76¼	79⅛	+2⅛
Beaunit .19p	260	14½	13⅝	14	
Beckman .50	183	67¼	67½	68⅛	
Beech Airc 1	113	50½	47¼	47	—2¼
BeechLS pf2	31	55	53	53¾	—1⅜
Bel Hern .70b	58	18	16⅝	17⅛	+1
Bell Int .29f	390	13⅝	12½	12¾	— ⅜
Bendix 1.40	478	51	49¾	49⅛	
BenefFin 1.60	2057	34½	33	34½	+1⅞
Berman Leas	582	12	9¾	10⅞	—1⅛
BethStl 1.50a	1237	37⅝	36⅞	37⅜	
Big Three .60	105	38		37	
BlackDc 1.40	65	83⅞	82	82⅞	+1⅞
Blaw Kn 1.60	x518	37¾	35⅞	37⅞	+2
Bliss EW 1.10	893	28⅛	25½	27⅞	+1⅛
Bobbie B .17p	1565	19⅞	17¼	18¾	+1
BoiseCasc .25	531	38⅞	38	38½	+ ⅜
Bond Strs 1	31	22	21¼	21⅝	+ ⅝
Borden 1.20	456	40¾	38⅞	4	
Bourns Inc	59	22½	22	22	— ⅛
BriggsS 2.40a	27	58	56¾	57½	+1⅛
BwnCo pf1.50	71	26½	26¼	26⅝	+ ⅛
BwnShoe 2.40	22	68½	67⅝	68¼	+ ½
Brunswick	1464	12⅛	12	12	— ⅛
Buckinghm 1	337	18⅛	17⅝	18⅛	
BucyEr 1.60a	376	37¼	34	37	+2
Budd Co .80	x177	18	17	17⅛	
Budd Fin .64	37	11⅜	11⅛	11⅛	
Budd F pf.60	8	8⅝	8⅛	8⅛	
Buff For 1.80	26	54⅝	53¼	54	+ ½
Bulova .70b	164	31⅜	29⅞	30¼	— ¼
Burl Ind 1.20	515	39⅞	37⅛	38	
Burroughs 1	592	143⅛	135	142	
Bush Ter .20d	20	24⅛	23¼	24	
C					
Calgon .80	82	63	57⅝	60	
Cal Financ	588	6⅞	6⅛	6⅝	+ ¼
Cal LiqGs .60	208	18¼	17½	18	+ ⅜
CallanM .43t	269	14⅞	13⅜	14⅜	+ ⅞
CalumH 1.20	687	40⅞	37¼	39⅝	+1⅝
CampRL .45a	94	22⅝	21¼	21½	— ⅜
Camp Soup 1	316	29⅜	28½	29	— ⅜
Can Dry .50	78	33⅝	32½	32½	— ¾
CanSou Ry 3	z130	61⅝	61½	61½	+1¼
Cdn Brew .40	80	8½	7½	8½	+ ⅞
CdnPac 2.90g	41	70¾	69¼	69¼	—1⅛
CdnP fn2.90g	3	66½	66½	66½	
Canal Rand 1	27	16¼	16	16¼	+ ¼
Canteen .80	303	25⅛	24⅝	24⅞	— ⅞
Cap C Bdcst	358	48⅜	46⅝	48⅛	+ ⅞
Carborun 1.30	x45	68½	66¼	66¾	—1⅝
Carlisle 1.20	51	79	75¾	78⅞	+3¼
Caro C&Oh 5	z70	87	87	87	
CaroPLt 1.34	102	39⅞	36⅝	37⅜	+ ⅛
Caro T&T .68	78	27⅞	27	27⅝	+ ⅜
Carp Stl 1.60	80	49⅜	48	43⅝	
Carrier Cp 1	383	68¾	66½	68¾	+2¼
Carrier pf2.25	z180	43⅜	43⅜	43⅜	
CarrierGn .80	9	29¾	29⅜	29½	— ⅛
CarterW .40a	679	16½	14½	16⅜	+1½
Case JI	238	22⅞	21⅝	22⅜	+ ⅜
Case pf A1.44	13	27	26¾	26⅞	+ ⅜
Castle Cke 1b	121	31⅞	30¾	31⅞	+ ⅝
CaterTr 1.20	380	49⅜	48¼	48⅝	
Ceco Cp 1.40	167	53⅝	47¼	53⅜	+6⅜
CelaneseCp 2	268	63⅞	61⅜	63½	+ ⅜
Celanese pf7	z40	125	125	125	
Cont Can 2	z1230	93¼	93	93	+ ¾
CtCan pf3.75	z250	75	75	75	— ¼
Cont Cop .60	1332	33½	28¾	33¼	+4⅜
Ct Cop pf1.25	z710	20	19½	20	+ ¼
Cont Ins 3	409	79⅜	77	77⅞	+ ½
CtMtgIn 1.88	101	43	41⅞	41⅞	—1⅝
Cont Mot .40	44	17¾	17	17¼	+ ½
Cont Oil 2.60	727	71	68	70¾	+3
Cont Oil pf 2	19	53⅝	52⅝	53¼	— ¼
ContSteel 1.80	25	36¼	35⅛	35¼	
Cont Tel .52	498	29⅜	28¼	28⅞	+ ⅛
Control Data	1846	120¾	112	114⅞	
Con Data pf2	35	90½	85	88¼	—2⅛
CookCof 1.02f	122	42	40	42	+2
CooperTR .80	200	22⅜	21⅜	21⅞	— ⅜
Copeland 1.20	x71	36⅜	35¾	36⅛	+ ¾
CopRng .50b	228	55	52	53	—2
CopwdStl 1.20	64	29¾	29⅛	29½	
Corn Pd 1.70	737	48⅜	46	47⅝	+1⅜
CorGW 2.50a	67	337¼	330	330	—7
Coronet .40	225	24	23½	23¾	+ ¼
Cowles .50	79	17⅝	16⅝	16⅞	
CoxBdcas .50	40	53¾	51⅞	53¾	+ ⅛
CraneC 1.60b	108	54⅞	53½	54¼	+ ¼
Crescent .60	149	15⅛	14	14¼	— ⅞
DE					
Dan Riv 1.20	131	23		23⅛	— ⅛
Delta Air 1.20	463	120	115⅛	113⅛	—7
DecRGW 1.10	95	19¾	19⅜	19⅝	— ⅛
DetEdis 1.40	404	29¾	28⅝	28⅞	— ¾
Det Steel .60	132	17	14⅝	14⅞	— ⅜
DiamAlk 1.20	x164	37⅞	36	37	+ 1
Dla Alk pf C2	x39	48¼	47⅛	47¾	+ ⅛
Diamint 1.50	133	48¾	47	48	+ ¼
East Air .50	1114	57⅝	54¾	55⅛	—1⅛
EKodak 1.60a	784	133¾	129⅞	133¼	+4
Fd Br pf4.25	z30	87	87	87	
EndJohn pf4k	z190	68	66⅞	66⅞	—2¼
Engel Ind 1	80	67⅛	64	66¼	+2
ErieLack RR	1162	10¼	9⅝	9¾	+ ⅝
ESBInc 2.20	33	55⅞	55	55	—1
Essex Wire 1	793	50¾	48⅞	50⅛	
EthylCorp .60	725	44½	42⅛	42½	—2
Ethyl pf2.40	154	64½	62⅛	62⅛	—1⅞
EvansPd .60b	508	36	34½	34¾	—1½
Eversharp	185	25½	24½	24½	— ⅝
ExCellO 2.20	107	63	61¾	62	— ½
FG					
FactorA .76b	564	64	60¾	60¾	—2½
FafnirBr 2.20	x42	51	48⅜	48⅝	—1⅝
Fairch Cam	3020	99¼	89½	91⅛	—7⅝
FairHill .15g	676	28⅝	26¼	28½	+2
Fairmont 1	152	19	17¾	18¼	— ¼
Fairmont pf1	46	21¼	19¾	21¼	+1¼
Falstaff .76	109	15⅛	15	15¼	— ¼
Fam Fin 1.30	67	21⅝	21⅛	21½	— ¼
Fansteel Met	450	63½	56½	63	— ⅛
FedDStr 1.70	188	69⅞	68	69⅞	+1⅛
Ferro Cp 1.20	x149	37½	35¼	37¼	+2
Firestne 1.40	519	50¼	49	50	— ¼
FordMot 2.40	2292	54½	53	53¼	— ¾
GenElec 2.60	940	104¾	101½		
GTelEl 1.40	x791	48⅝	47¼	48	— ¼
GulfOil 2.60	382	72	70½	71⅛	+ ⅞
HI					
Hack Wat 2	8	41⅜	40¾	41¼	
HalPrt 1.40a	45	37⅜	36¾	37¼	+ ¼
Haliburt 1.90	260	61⅞	60	60	—2
Hamil Wat 1	72	16⅜	16	16¼	
Hamm Pap 1	x91	29⅜	28¾	28¾	— ¼
Hammond .70	157	14¾	14⅜	14⅝	+ ⅛
HandyHar .50	58	31¼	30⅜	30¾	— ¼
HanesCp .90	x28	22⅛	21⅜	21⅜	— ⅜
HannaM 1.40	x24	73⅞	72½	72⅝	— ½
Harb Walk 2	118	44¼	43¼	43¾	— ⅜
HarbWk pf 6	z140	140	140	140	+16
Harcourt 1	x215	102½	97¼	98½	—4¼
Hrris Int 1	137	61¼	57¾	61¼	+3¼
Harsco Co 1	102	26⅜	25⅝	25¾	— ⅛
HartSchMx 1	35	38⅛	37¼	37½	+ ½
Harv Al 1.20	671	51	47½	50	
HatCo pf 2.50	z10	39	39	39	+ ½
Hecla M 1.20	165	54	50⅜	52⅞	+1⅜
Heinz pf 3.65	z20	72½	71½	71½	— ¼
Herc Inc .75g	x475	49⅝	46¾	47⅜	— ⅜
Houst LP 1	x349	43⅝	42	42	— 1
Howmet 1.20	123	83¼	79⅞	81⅝	—1⅛
Howmet rt	1897	15-16	13-16	27-22	—1-16
HuntF pfB 5	z190	81½	81¼	81½	+1½
Ideal Cem 1	580	20½	19⅞	20⅜	+ ⅛
Ind Gen .80b	x100	30½	29	30	+1
IngerRand 2	226	48⅜	46¾	48⅛	+1⅛
Inger Rd pf6	z120	154½	154½	154½	
Inland Stl 2	546	39	38	38⅛	— ¾
InsNoAm 2.40	329	62	59⅞	61¼	—1¼
Interchm 1.20	43	36¼	34¾	34¾	—1¼
Intchm pf4.50	z70	82	82	82	
Interco pf2.10	21	54	53⅛	54	+1
IBM 4.40b	334	497½	488½	497½	+5½
Int Harv 1.80	377	39½	37¼	38	—1⅜
Intl Nick 2.80	x227	102	98¼	98⅜	—2⅝
Int Pap pf 4	y360	75½	74	75½	+1
Int T&T 1.20	486	103½	97	98⅛	—4
IntT&T pfB 4	z10	182½	182½	182½	—1
IntT&T pfD 4	z2200	163½	161½	162½	—10½
Int T&T pfE 4	z210	156	151	152	—6
IowaPLt 1.60	62	32¼	31½	31⅞	— ½
Itek Corp	1090	127¾	120	120½	—5⅞
ITTSvc pf4.50	x3	126	125	126	+ ⅛
JKL					
Jaeger .40	50	16⅝	15¼	15⅜	— ⅝
JapanFd .85g	64	14½	13¼	13⅝	— ⅜
JerCPL pf 4	z180	70¼	69⅝	70¼	+ ⅜
Jim Walter 1	330	44⅞	42⅜	44½	+ ⅜
JimWalt pf 1	z330	15¾	15⅝	15⅝	— ¼
John John .60	x514	73½	72¼	73⅛	
Jones&L pf 5	z110	90½	89¼	89¼	—1¼
Kennecott 2	500				
Ky Util 1.48	34	33	32¼	33	+ ⅜
Kerr Mc 1.50	161	148½	144½	145	—3
KiddeCo 1.50t	420	68¼	65⅞	66½	—2½
KimbClk 2.20	150	68¾	67	67	—1⅜
KingsDStr .50	196	22½	21¼	21⅝	— ⅜
KinneyNS .40	139	50⅞	49¼	49⅞	+ ⅛
Kinney pf 70	83	51	49⅛	51	+1⅛
KLM Airlines	468	86	77½	80	—6
KLMAirlin fn	96	86	78	78	
Koppers 1.40	95	41⅞	40¼	41⅞	+ ⅞
Koppers pf 4	z330	72½	72	72	— ½
Kresge .90	x104	69⅞	68⅝	69¼	+ ⅝
Kroehler Mfg	26	20⅛	19¼	19⅞	— ⅛
Kroger 1.30	499	23¼	22¾	23	
Lab Electron	445	19¾	17½	19⅛	+1⅛
Lac Gas 1.30	27	23⅝	23¼	23¼	— ¼
Lanv Ritz .60	256	48	44½	47¾	+2¾
Lear Sieg .80	672	35⅜	33⅝	34⅞	— ¾
LearSg pf4.50	30	96	92¾	92¾	—2⅞
LeedsNor .50	49	37¾	36¼	37¾	— ¼
LehPCem .60	104	13⅛	12½	13	
Len Val Ind	426	8	7⅝	7⅝	
LV Ind pf1.50	5	63	62	62	—1½
Lenman 2.01g	95	36⅛	35⅛	35¼	—1¼
LeonardR .60	x16	13¾	13½	13⅝	
LOFGls 2.80a	369	55½	54¼	54¾	— ½
LibbMcN .36f	163	13⅜	12⅝	13½	+ ⅜
Liggett&M 5	92	75	73¾	74¼	+ ½
Ligg&My pf7	z430	125	123½	125	+1
LilyCup 1.20b	475	37⅞	36¼	36½	— ½
Ling TV 1.33	3312	146	131½	137	—11
Ling TV pf5	133	170	155½	163	—13¼
LingTVgt pf3	5	265	260	265	—30
Lionel Corp	452	9½	8⅝	8⅞	— ⅜
LoneSGas 1.12	1651	27	24¾	27	+1⅝
LongIsLt 1.16	606	27¾	26⅞	27½	+ ¾
LIL pf B 5	z20	90¼	90⅛	90¼	+ ¼
Loral Corp	352	13¾	12⅞	13¼	— ½
Lorillard 2.50	245	57⅝	53¾	57	+3
Lorillard pf 7	z150	125	125	125	—1
LouisGE 1.28	92	29¼	28⅝	28⅞	— ⅜
Lou Nash 4a	20	98⅞	97	97	—1
Lowenstn .80	241	19⅜	17½	19	—1¼
Lubrizol .90	36	68½	65	66⅜	—2½
Lucky Str .90	113	27⅜	25½	27½	+1⅝
Ludlow 1.76	33	55⅛	53	53½	—1⅛
Lukens Stl 1	413	42¼	40⅜	42¼	+1⅛
Lykes SS 1	325	42¼	40¼	40½	—1½
Lytton Finl	217	7	6¾	7	— ½
M					
MacAndF .60	173	16¾	15¼	16⅛	— ⅛
Mack pf 2.62	2	44	43	44	+1½
Macke Co .33	332	18⅛	17⅛	17¼	—1
MacyRH 1.60	84	65⅜	64⅜	65	+ ⅛
Macy pf 4.25	z160	76¼	76	76⅛	+ ½
Mad Fd 2.23g	x104	25½	24⅞	25⅜	+ ⅜
MadFd pf1.20	x24	28⅜	27⅞	28	— ⅛
Mad Sq Gar	331	11⅜	10½	10¾	
MagmaC 3.60	43	62¼	61	61¼	— ⅜
Magnavox .80	x806	44¾	43⅜	44	+ ¼
Mallory 1.60	143	55	49¾	52¼	—2⅞
Man Shir .56b	14	24⅝	23⅞	23⅞	— ⅝
Marathn 2.40	x150	76⅜	75¼	75⅝	— ⅜
Maremont 1	120	30⅛	28¾	29	—1¼
Mar Mid 1.40	114	31⅝	30¼	30¼	—1
Marquar .25g	236	15⅛	14½	14½	— ⅝
Marq Cm .60	159	15⅜	14⅛	15⅜	+ ⅞
MarshField 2	70	57⅛	54½	55¼	—2¼
MartinMar 1	93	24	23⅛	23⅛	— ⅞
Md Cup .40b	32	57⅜	54	54⅜	—3⅛
Masonite 1.20	75	42	40¼	40¼	—2
Massey F 1	x329	23⅜	22⅞	22⅞	
MasseyF fn 1	8	20½	20	20½	
Mattel .40	147	25¼	22⅞	23¾	+ ½
MayDStr 1.60	642	38⅛	35⅝	36¼	—1¼
May 47pf3.75	z50	70	70	70	—1
MayDS pf1.80	2	33¾	33½	33½	— ½
MaysJW .80b	43	18⅜	17⅞	18¼	+ ⅜
Maytag 1.60a	98	40¼	40	40	
MCA Inc .80	53	58⅜	54½	55⅛	—3
MCA pf 1.50	14	34	33	33	—1¼
McCall .40b	39	31½	30¾	31½	
McCord 1.20	20	26	25⅛	25⅛	— ⅜
McCrory 1.20	71	22⅞	22⅛	22¾	+ ⅛
McCro pf4.50	290	67	66¼	67	+ ½
McCrorvSef 6	2460	86⅞	85⅝	86⅞	+1
McDermott 1	330	77	73½	76½	+3
McDonld .31f	329	62	56⅞	57½	—3¾
McDonD .40b	2108	54	50¼	51⅝	—1⅜
McGwEd 1.20	300	45⅝	44⅝	45½	+1
McGrHill .60	409	49½	46¾	49½	+1⅝
McGrH pf1.20	30	79	78	79	+3
McGregA .60	14	12⅜	12¼	12⅜	— ⅛
McIntyre 2.60	6	89	87½	88	—1
McKee 1.50	133	38⅝	35⅛	38	+1½
McLean .60a	75	29½	28⅝	29¼	+ ¼
McLouth 1.60	130	37⅛	34¾	36½	— ⅝
McNeil 1.20	64	33¾	32¾	32¾	— ⅜
McQuay 1.10	20	18¼	18	18	— ⅜
Mead Co 1.90	460	40⅝	39½	40½	— ⅛
Mead pf2.80	6	55	54½	54½	— ¼
MeivShoe pf4	y500	76	75¼	76	—1⅜
MerckC 1.40a	433	91⅜	87¾	90⅛	—2⅛
Merck pf3.50	z260	72¼	70½	72¼	—2¼
Metromed .80	235	61⅞	56½	60¾	—4¼
MidRpfA 4.75	6	155	150	150	—9
Miss Riv 1	1010	22¼	21¼	21¼	— ¼
Mo Pac A 5	5	80¼	80	80	
MobilOil 1.80	731	42⅞	41	41½	—1
Mohasco 1	333	18⅞	18	18⅛	— ½
Monsan 1.60b	1133	46⅞	45	45⅝	— ⅜
MontPow 1.56	159	31⅝	30⅝	30¾	— ⅛
Motorola 1	349	130½	126¾	129⅛	— ⅛
Murphy 1.20	106	23¾	23¼	23⅜	— ⅛
MurphOil .50	369	35½	33¼	33¾	—2¼
MurpO pf4.90	2	150	147	147	—6¾
MurpO pf5.20	x15	111¼	106	108	—2¾
NOP					
NalcoChm .50	x233	38½	37¼	37¾	— ⅜
Narco Sci .60	44	39¼	38	38	— ⅞
Nat Acme 2a	18	49	48⅛	49	
Nat Airlin .60	262	79⅝	75¾	76¾	—3⅛
NAviat 6.42g	78	47¾	47	47	— ⅝
Nat Bisc 2	246	49¾	48⅝	49⅜	— ⅛
Nat Can .50b	176	36⅞	34¾	36¾	+ ¼
N Can pf 1.50	94	37⅝	36⅞	36⅞	— ¼
NatCash 1.20	319	109	103	103½	—5¾
NatCityL 1.60	71	47½	44¼	44½	—3½
NatDairy 1.50	x486	39⅞	39	39¾	+ ¼
Nat Dist 1.60	285	46⅜	44½	46⅛	+1
Nat Dist rt	10398	11-32	7-32	7-32	—3-32
NDist pf4.25	2250	77¼	76	76	—1½
NDist pf2.25	102	40	39	39½	— ¼
Nat Fuel 1.68	87	30⅜	29¾	30	— ½
Nat Genl .20	1430	20¼	18½	20	+1⅛
Nat Gyps 2	283	43⅞	41¾	43¾	+1
NGyps pf4.50	z110	80½	80½	80½	— ½
N Lead 2.25g	370	64	61¾	63	— ¾
NatPeriodcl 1	220	39¼	37¼	37¼	—1½
Nat Prop .60	487	18⅛	17½	17⅞	
NatSvcln 1.32	8	35¾	35½	35¾	+ ½
Nat Stand 1	29	26⅞	26	26	— ⅞
NatStarch .50	45	41½	41	41¼	—1
Nat Steel 2.50	189	53	51¾	52⅜	+ ⅝
NatSugR .45g	31	19	17½	18¾	+1½
Nat Tea .80	110	14¼	13⅞	14	— ⅛
Nat Un El .30	73	24¾	23½	23⅞	— ⅛
Natomas .25	790	18¼	17¼	17⅝	— ⅛
Neptune 1.40	184	53½	51⅞	53	+ ¾
NiagMP 1.10	954	22¾	21¾	22¼	+1
NiagM pf5.25	z120	92½	92	92	
NiagM pf3.60	z140	63	62	63	+1
NorflkWst 6a	133	107⅛	105¼	106½	+ ⅛
Norris Ind 1	170	36¾	35⅝	36⅝	
NA Avia 2.80	283	48⅛	45⅞	47⅜	+ ⅛
NAm Car .90	x359	29¾	27	27½	—1⅝
Norton 1.50	126	45½	43¼	44	+ ⅛
Occident .60b	945	60⅛	56⅝	58⅛	+ ⅛
Ogden Cp .30	1619	35	30¼	34⅜	+3⅛
Ohio Edis 1.30	183	28	27	27¼	+ ¼
On Ed pf4.56	z120	83½	82¾	83½	+2¼
Owens Ill 1.35	230	57⅜	56	56½	—1⅜
PacG El 1.40	402	36¼	35⅛	35⅝	—1¼
PacT&T 1.20	267	25⅛	25⅜	25⅞	
Packard Bell	217	18	17⅛	18¼	+ ⅛
Pan Am .40	3207	29⅛	28⅛	28¼	— ⅜
ParkeDav 1a	3292	33⅞	30¼	33½	+2¼
ParkHan 1.20	61	63⅞	61¾	63	+1
Park Pen .80	x233	27¾	22⅛	27½	+5⅜
Penney 1.60a	169	70	69		
PepsiCo .90	368	43⅛	42	42	
PerfFilm .41f	194	39¼	37	38¾	
Pet Inc 1	210	29½	28½	29	— ½
PfizerC 1.20a	199	88⅞	84¾	87⅞	+ ⅜
Phelp D 3.40a	x257	77⅛	75¾	76½	+ ⅛
Phila El 1.64	607	33⅛	32⅝	32⅞	— ⅛
PitPlate 2.60	178	66¾	64½	65	—1⅝
Pittston 1.20b	999	52¼	46¼	51	+2
Polaroid .40	935	206¾	196¼	204½	+7⅛
Potom Elec 1	4110	19⅞	18¾	19⅛	— ⅜
ProcterG 2.20	290	99⅞	96¾	99¼	+1⅜
PubSvcColo 1	684	22¼	21¼	21¼	— ⅞
P SvcEG 1.54	320	33¼	32¾	33⅛	+ ¼
PSEG pf5.05	z210	91	91	91	
PSEG pf4.30	z80	78	78	78	
PSEG pf4.08	z50	74¾	74⅛	74⅛	—1⅜
PSEG pf1.40	12	25⅛	24⅞	25	
Pub SInd 1.92	86	46⅜	45¾	46⅜	— ½
PSInd pf3.50	z40	61	61	61	—1
PSInd pf1.08	1	19	19	19	
PSInd pf1.04	3	18⅝	18⅝	18⅝	+ ⅛
PublkInd .34t	399	10¾	10	10	— ⅝
Pueblo Su .40	53	24⅜	23¼	23¼	—1½
PR Cem 1.10	47	22⅞	21⅞	22¼	
PugSPL 1.60	67	35⅞	35⅝	35⅞	+ ¼
Pullman 2.80	x149	53⅝	51¼	51¼	—1⅝
PurexCo .68b	571	29¼	27⅜	29¼	+ ¾
Purex pf 1.35	5	38½	37⅛	37⅛	—1⅜
Purolatr 1.60	79	49⅝	48½	48⅞	+ ⅜
QR					
QuakOat 2.20	56	71⅞	69⅛	69½	—1¾
QuakOats pf6	260	119½	119½	119½	
QuakSt 1.60b	12	47½	46⅜	46¾	— ⅝
RCA .80b	1153	54⅞	53⅛	53¼	—1⅞
RCA cv pf4	81	116¼	115	115⅛	— ⅝
RalstonP .60	210	27	25⅝	25¼	— ⅞
Ranco In .92a	455	21⅞	18½	21	+1⅞
Raybestos 3	11	59½	58½	59	
Rayette .60	311	53¾	49¾	52	—1½
Raym Intl .70	221	16⅜	15¾	15⅞	— ⅝
Raynier 1.40b	1572	38¾	36⅜	37⅝	+ ¾
Raytheon .80	719	81	77⅜	80¾	+ ¾
Raytnn pf1.12	x73	42¾	40⅞	42¾	+ ⅛
Reading Co	104	21¼	19⅜	20½	+ ¼
ReevesB 1.50	52	37⅛	35⅝	36¼	+ ⅛
Reich Ch .40b	1650	22⅞	18¾	22	—2¾
Republic Cp	892	26	21½	24⅛	+ ⅛
RepCorp pf1	27	29⅜	24½	26¼	—3⅛
RepubInd .60	155	20⅜	19⅝	20	— ½
RepubStl 2.50	x393	53⅛	48½	50	— ⅝
RevereC 1.50	220	32½	31⅛	32⅜	
Revlon 1.30	275	68½	65¾	68	— ⅜
Revlon pf1	1	54	54	54	—2⅞
Rex Chn 1.50	96	51¼	48¾	51¼	+ ¼
Rexall .30b	312	37⅞	36½	36⅞	+ ¼
Rexall pf2	170	46¼	45¾	46	— ⅛
Reyn Met .90	385	55¾	53¼	53⅜	—1¼
ReyM pf4.50	9	117	115	115	—2½
ReyM pf2.37	5	42⅝	42½	42½	— ⅛
Reyn Too 2	597	41¾	40⅝	40⅞	—1
RheemM 1.40	143	35½	37	37⅞	+ ½
Rheingold .20	275	20⅞	20	20⅞	+ ⅜
RichMer 1.30	216	95½	92	92¼	—1¼
Riegel Pap 1	247	21⅜	19⅝	20⅛	—1
RiegelT 1.20	324	45¾	42½	42⅝	—3¼
Ritt Pfau 1.20	x106	79	77¾	78¼	— ¼
Roan Sel .35g	926	9⅞	9¼	9¾	+ ⅜
RohmH 1.60b	27	108	105	105	—3
Ronson .50	255	27⅝	25	26⅝	— ⅞
Roper GD 1	91	27⅛	25⅞	27	+1
Rorer W 1.10	91	51⅛	50⅛	51	+ ⅞
RoyCCola .72	85	37¾	36¾	36⅞	— ⅞
Royal Dut 1g	446	39⅛	38½	38⅞	+ ⅛
Rubbrmd .96	33	32¾	32½	32⅝	+ ¼
Russ Togs .60	191	31⅛	29¼	29¼	—1⅜
RyanAero .20	162	32½	32½	32½	— ⅛
RyderSys .60	271	25½	24½	24⅞	— ⅞
S					
Safeway 1.10	526	24	23⅝	23⅞	+ ⅛
Schering 1.20	410	64	62⅛	63½	+ ⅛
Schlmbg 1.20	148	68¼	67¼	68	+1¼
SCM Co .40b	1156	59⅜	53⅛	59	+4
ScottPaper 1	781	29⅜	27¾	27⅝	— ⅛
ScovillMf 1.40	x319	42¼	40	40	— ¾
Sears Roe 1a	x718	59	57¼	58	+ ⅛
SingerCo 2.20	x544	73⅜	70	73⅜	+2½
SouCalE 1.40	566	37½	36⅛	36⅝	— ⅞
SouthPac 1.50	360	34¼	32¼	32¾	—1½
South Ry 2.80	153	56⅛	53	53½	—2¾
Sperry R .10g	4919	40⅝	38¼	39¾	+1
Std Brand 1.40	178	41¼	39⅞	40⅞	+ ⅞
StdOilCal 2.50b	642	58¼	57⅛	57⅝	— ⅛
StdONJ 2.40g	1994	64⅜	62⅛	63¼	— ⅛
StdOilOh 2.50	x208	72¾	67⅝	70¼	+3⅜
StdOilOh pf4	34	99	97½	98½	— ¼
Std Press .72	x485	61⅞	50⅜	54⅛	—6¼
TU					
Teledyne Inc	1526	105½	97	103⅞	—1
Telcdy pf3.50	x94	210	195	207	— ⅞
Texaco 2.60a	941	76	74	74⅞	— ⅞
TexETrn 1.20	586	24⅛	22¾	23	— ⅞
TexGasT 1.42	x99	28⅝	27½	27½	— ¾
Tex G Sul .40	690	142⅞	137¼	140¼	— ¼
Textron 1.20	332	83⅞	79¼	79⅞	—4⅛
Textrn wt	71	41⅞	40	40⅛	—2½
Textrn pf1.25	4	174	170	170	—14
Thiokol .40	734	22⅝	21¼	21⅞	— ¾
ThomBett .88	211	40½	39⅝	39¾	— ⅜
Thomasvl .70	71	29⅞	29	29⅞	+1⅛
ThriftyDr .60	144	15¾	15	15⅛	— ⅛
Tide Oil 1.51g	206	99	89	98¾	+8½
TideO pf1.20	36	22	21¾	22	+ ¼
TimeIn 1.90a	141	108	104¾	106½	+1¾
TimesMir .50	103	46	43	43	—2⅜
Tim RB 1.80a	x179	44¾	43½	43¾	— ¼
Tish Real .75	69	37⅝	33½	36¾	+2½
TobinPack 1a	12	22½	22⅛	22⅜	— ½
Toled Ed 1.40	41	36¼	34¾	35	—1¼
ToledScale 1b	27	31¼	30	30¼	—1⅛
TootRoll .40b	162	25¼	21½	24⅜	+3⅛
Torring 1.60	252	44¼	42	43⅞	+1⅞
TractSup .56	74	17⅜	16⅝	17¼	— ⅝
Trane Co .80	71	58	55¼	57⅜	+ ⅛
Tran Int Airl	244	43¼	37½	37½	—5½
TransWAir 1	968	65⅞	61⅝	62⅝	—3⅛
TranWAir pf2	10	47½	46⅝	46⅝	— ⅝
Trans W Fin	175	11⅝	10¼	11½	+1
Transamer 1	615	44¼	41¾	42	—2
Transa pf4.50	49	159½	155	155	—11
Transitron	648	18	16½	16½	—1½
TranswnP .50	26	14⅞	14	14¼	— ⅝
Tri Cont .42g	388	29⅛	28⅝	29	
TriCon pf2.50	19	46½	46⅛	46½	
TriangC 1.20a	97	39¼	38	38⅝	— ⅜
TRW 1.40	x213	75⅛	70¾	71¼	—1⅞
TRWpfA 4.25	x5	227	220	220	—9⅜
TRW pf 4	y50	73	73	73	+1
TwenCen 1.60	557	53⅜	50⅝	52⅜	— ¼
UARCO 1	68	45¼	42½	42½	—3
Udylite 1.60	32	34⅛	32⅞	33	+ ¼
UMC Ind .60	405	24⅜	23⅛	24	
Unarco .40	63	11⅝	11⅛	11⅛	— ⅜
Unil Ltd .28g	97	21¼	18⅜	20⅝	+2⅜
UnilLtd fn.28g	4	20⅝	20⅝	20⅝	
Unil NV .47g	76	29¼	27	28¾	+1¾
Un NV fn.47g	1	27⅜	27⅜	27⅜	
UnCamp 1.72	855	38	36½	37⅞	— ¼
Un Carbide 2	1305	53⅞	52¾	53¾	+ ⅜
Un Elec 1.20	556	24⅝	23¾	23⅞	— ¼
Un El pf4.50	z790	81¾	80⅛	80½	—1
Un El pf 4	z180	70	69	69	—2
Un El pf3.70	z30	65¾	64	64	—2½
Un El pf3.50	z150	63½	62¾	63½	
UnOilCal 1.40	292	60¾	58	60¾	— ⅜
UOCal pf2.50	80	79	76⅞	78½	—1¼
Un Pac 1.80a	818	44¼	44	44½	+ ⅜
UnPac pf.40	72	7⅝	7⅜	7⅜	— ⅛
Un Tank 2.50	39	70	67	70	+2¾
Uniroyal 1.20	x341	43⅛	41	42⅝	+ ½
Uniroyal pf 8	y1400	139¼	136¼	137¾	+1¼
Unishops .72	221	36⅜	34½	36⅜	+1⅜
UnitAirLin 1	710	79⅞	77½	79⅞	+1¼
UnitAirc 1.60	x415	99	96⅛	96⅝	—1⅝
Unit Carr 1	89	30⅞	30	30⅜	+ ⅛
Unit Cp .50g	112	11⅞	11½	11¾	
Unit Fin Cal	329	13⅝	11⅜	13½	+1½
Unit Fruit 1	718	51⅝	48½	49¾	—1¾
UGasCo 1.70	351	74⅛	71¼	75⅛	+ ⅞
UnGimp 1.20	49	23½	22½	22½	—1
UnGreen 1.10	68	32½	31¼	32	+ ½
Unit MM 1.20	338	29⅜	26⅞	28½	+1½
Unit Nuclear	707	40⅝	37⅜	39⅞	+1½
Unit Pk Min	919	6⅝	5½	5⅞	— ⅛
Unit Shoe 3	32	71⅛	69⅝	70	—1
US Borax 1a	z1080	29½	28¼	29¼	+1
US Lines 2b	228	39⅛	35⅞	37	—3
US Smelt 1b	451	76	71⅜	71⅛	—5
US Steel 2.40	800	48⅞	47½	48⅝	+
US Tob 1.60	51	36⅞	35	35	—1
Utah PL 1.60	334	31⅜	30⅝	31⅜	+
UTD Cp 1.20	28	30⅜	29⅜	29⅜	—
V					
ValiyMld 1.20	90	18	17⅛	17⅛	+
Vanad 1.60a	127	37¾	36¼	36¾	—
Varian Asso	573	35⅝	34⅜	35¼	—
VonGroc 1.20	39	26⅜	25	26	+
VulcanMat 1	286	21⅞	20¾	21⅜	—
WXYZ					
WabR pf4.50	z20	78	77⅜	77⅛	—
Wlgreen 1.40	98	66¾	62⅜	66½	—
WarnLamb 1	x482	47⅜	46½	46¾	
WarLam pf 4	y750	142	140	140	
Warn Sw 1.60	156	50	48¼	50	
WstgABk 1.80	x927	42⅜	40	41⅛	
Xerox Co 1.40	1037	269	255¾	266	

Copyrighted by The Associated Press

z—Sales in full.

Unless otherwise noted, rates of dividends in the foregoing table are annual disbursements based on the last quarterly or semi-annual declaration. Special or extra dividends or payments not designated as regular are identified in the following footnotes.

a—Also extra or extras. b—Annual rate plus stock dividend. c—Liquidating dividend. d—Declared or paid in 1967 plus stock dividend. e—Paid last year. f — Payable in stock during 1967, estimated cash value on ex-dividend or ex-distribution date. g—Declared or paid so far this year. h—Declared or paid after stock dividend or split up. k—Declared or paid this year, an accumulative issue with dividends in arrears. n—New issue. p—Paid this year, dividend omitted, deferred or no action taken at last dividend meeting. r—Declared or paid in 1966 plus stock dividend. t—Paid in stock during 1966, estimated cash value on ex-dividend or ex-distribution date.

cld—Called. x—Ex dividend. y—Ex dividend and sales in full. x-dis—Ex distribution. xr—Ex rights. xw—Without warrants. ww—With warrants. wd—When distributed. wi—When issued. nd—Next day delivery.

vi—In bankruptcy or receivership or being reorganized under the Bankruptcy Act, or securities assumed by such companies. fn—Foreign issue subject to interest equalization tax.

Ten American Leaders

NEW YORK (AP)—Week's ten American leaders.

1967 High	1967 Low	Stock	Week's Sales	High	Low	Close	Net Chg.
1⅞	⅝	Siboney Cp	622,500	1⅞	1⅝	1⅞	+ ⅜
4	1⅛	Asso Oil & G	563,200	4	3	3⅞	+1
15½	7⅜	Sperry R wt	362,400	15½	13	14⅞	+1¼
46	23	Nat Video	296,600	35½	30⅛	32½	+2¼
2¼	1	Cont Mater	263,100	1⅞	1½	1⅞	
10¾	4⅝	Gruen Ind	241,700	10¾	9½	10½	— ⅛
5¾	2 5-16	Unit Asbest	235,600	5¾	4 9-16	5 11-16	+1⅛
10⅝	3⅛	Cinerama	224,100	10⅝	8¾	8¾	— ¾
9⅞	4⅞	Un Control	210,200	9⅞	9⅜	9⅞	+ ¼
5⅛	2 15-16	Asamera Oil	195,600	5⅛	4½	5⅛	+ ⅝

American Stock Exchange

NEW YORK (AP) - American Stock Exchange trading for the week:

Stock	Sales (hds.)	High	Low	Last	Net Chg.
—A—					
Aber Pet .07g	94	7⅞	7⅜	7⅜	—¼
Acme Hamil	41	3¾	3⅝	3¾	....
Acme Prec	29	4¼	4⅛	4⅛	....
AeroFlow .20	80	10⅜	10⅛	10⅛	—⅛
AerojetG .50a	67	29¾	28⅞	29½	+¼
Aeronca Inc	224	16	15¼	15⅞	+¼
AerosolT .50f	105	13½	13	13⅛	—⅛
Aerovox .40	179	21½	19¼	19½	—1¾
Aiken Ind	95	13⅝	12	12⅜	....
Aileen Inc	90	16¾	16	16¼	—¼
AirpaxEl .20b	59	18⅝	16⅛	16⅛	—2⅜
Airwork .12b	91	10⅜	9⅞	9⅞	—¾
AjaxMag .10e	124	50¼	45¼	50	+1½
AlaPw pf4.20	z125	74⅝	74¼	74⅜	+⅞
Alan Wd 1.40	35	24⅜	23⅝	24⅛	+⅛
Alan Wd pf5	z50	75	75	75	....
Alaska Airl	262	15¾	14½	14⅞	—⅛
All Am Eng	169	21¼	19¼	21¼	+1⅜
AllegAirl .06e	152	19⅝	18½	18⅝	—⅛
Alleg Airl wt	34	14	12⅞	12⅞	—1⅛
AllegCorp wt	28	8¼	8	8	—⅛
AllenElec Eq	89	40⅞	37⅜	37⅞	—2⅞
AllenTR .32e	53	7⅜	6⅞	7⅜	+½
Allied Art	305	5⅞	5⅛	5⅜	....
Allied Art pf	31	17⅛	15¼	17⅛	+1⅝
AlliedCon .44	86	49⅝	44⅛	44½	—5⅛
Allied Paper	552	19⅝	16¼	18⅝	+2⅛
AllisonSt .20g	58	14⅛	13⅛	13⅛	—1
Alloys Unltd	563	32⅞	30⅜	32	—¾
AlrightAu .52	97	14⅞	14⅛	14⅞	+½
Alsco A	237	14⅜	13	13	—1
AltamllCp .20	553	24	21½	22⅞	+1¼
Alter Fds .50	28	17	16⅛	16⅜	—⅝
Alcoa pf3.75	z600	69⅝	68	68	—⅜
Amco Indust	89	5⅞	5⅜	5⅜	—⅜
Ameco Inc	56	9⅞	9⅛	9⅜	....
Am Beverag	55	11½	11	11⅜	—⅛
AmBlltrlt .60	101	17¼	15⅞	16⅝	+⅝
ABkStra .30b	98	12⅜	10	11⅞	+1⅞
ABusiness .20	8	10	9⅜	9⅞	—¼
Am Int Al	95	5¼	5⅛	5⅛	—⅛
A Israeli .19g	49	4½	3⅞	4	—⅛
AmMg 1.10g	2	44¼	44¼	44¼	....
AmPetro .35g	37	15¾	15¼	15⅝	+⅛
Am Real Pet	274	10½	9⅜	9¾	....
A SafeEq .29f	135	9⅛	8⅝	9	—⅛
AmesDStr A	17	11⅞	11¼	11⅞	+⅜
AMK Cp .89f	360	47⅜	44⅝	46⅞	—⅞
AMK Cp pf	4	84½	81	81	—5
Anch Post .80	14	18¾	18½	18¾	+¼
Andersn .36b	25	29½	28½	28½	—¾
Andrea R .50	118	31⅛	28⅝	31⅛	+1⅛
vlAndy Gard	46	1¾	1⅝	1¾	+⅛
ANelex Corp	1024	32⅝	30¼	31⅜	—1⅛
AngLau .65g	121	5	4⅞	5	....
Ansul Co .56	65	19⅜	18	18⅜	—⅞
Anthony Pool	46	5	4⅜	4⅜	—⅜
AP Parts .90	48	23	22⅛	23	+⅝
Apache .10	180	16⅜	14½	15¼	—⅛
APlinstru .40	121	18¾	17⅞	18⅛	—½
APL Corp	395	29¼	26⅛	28	+1¼
APL pfB.50	84	22⅝	20½	22	+⅜
Apollo Indust	55	5⅝	5⅜	5⅜	....
AppPw pf4.50	z350	79½	78¾	79½	+¼
Applied Dev	544	7¼	6⅜	6⅜	+⅛
Aqua Chem	206	33½	31½	32	—1¼
Argus Inc	262	9⅛	8⅜	8⅞	—⅛
ArkLGas 1.60	x200	39⅞	38¾	39⅛	+⅛
Arrow Elect	273	10⅝	7⅜	9⅜	+1⅞
Arundel 1.60	23	44¾	44	44½	+½
Arwood .32b	130	46⅜	41¾	42½	—2½
Asamera Oil	1956	5⅛	4½	5⅛	+⅝
AssdBabv .60	48	17¾	17	17⅝	+⅛
AssdFdSt .20	79	4½	4	4½	+⅜
Assd Laund	26	3¼	3	3⅛	—⅛
AssdOil & G	5632	4	3	3⅞	+1
AssdProd .40	17	17⅜	17	17⅛	+⅛
Astrex Inc	131	9⅜	8¼	9	....
Astrodata	748	15¼	13½	13⅝	—⅞
Atco Chem	214	5⅞	5	5¾	+½
Atlco Fin .30	60	15¼	14¼	14¼	—¼
AtCLCo 1.20a	58	38½	37¼	37¼	—1½
Atl Research	273	31	29¼	30¾	+¾
AtlasM 2.05a	171	27⅜	26⅛	27¼	+⅝
AtlasCorp wt	726	3¾	3⅜	3½	....
Audio De .47f	86	27½	25¾	27	—⅛
Auto Data P	109	45½	42½	42¾	—1¾
Automat Rad	36	6	5⅞	5⅞	+⅛
AutoStlP .50b	28	18⅞	18¼	18¾	....
AVC Corp .50	70	22⅞	21½	22⅞	+½
Avien Inc	145	5	4¾	4⅞	....
Avis Ind .20b	9	10⅞	10¾	10¾	....
Ayrsh Coll 1	8	64¾	64⅝	64⅝	—⅜
—B—					
BACM Indust	323	14⅝	11¼	13⅝	+1⅝
BakerIn .60b	80	52¾	50⅝	52	+1½
Bald DH 1.20	14	33¾	32¾	32¾	—1¼
BaldMon .42f	133	20	18¼	18½	—1¼
BaldMont pf1	11	20⅞	20¼	20¼	—⅜
Bald Sec .11g	26	6	5¾	5⅞	+⅛
Ball Co .60b	27	17⅞	17¼	17¼	—⅛
Banff Oil	221	16¾	15½	15⅞	—⅛
Banner Indus	612	3¾	3	3¼	+⅜
BarbLynn .32	89	12⅛	11	11	—1⅛
Barnes Eng	59	32⅜	30⅝	31½	+⅛
Barnwell In	79	7⅞	7¼	7⅜	—⅛
Barry Wr .60	149	40½	38¾	38¾	+¼
BartellM .41f	80	7⅜	7	7⅛	—⅛
BarthSp A .33	21	6½	6⅜	6½	....
Bartons .55f	55	11	10⅜	10⅜	—⅜
Baruch Fost	356	3⅜	3¼	3¼	....
Beck Shoe	47	26	24⅛	24⅞	+⅞
Beco Ind 1	3	21	21	21	....
Bell Electron	46	16½	15⅜	15½	—⅞
BellTelC 2.50	3	45⅜	45	45	—⅜
Benrus .30	228	14¼	12¼	14¼	+1⅜
Bergen .34b	31	18¾	18⅜	18½	+⅛
BerksAp .56b	96	14½	14¼	14½	+⅛
Beth Cp .30g	46	13⅜	10½	11	—¼
Bickfords 1	z1750	16½	15⅝	15¾	—¾
Big Apple	167	15¾	14¾	15⅜	+⅝
Binney S 1.20	x25	34⅞	34¼	34⅜	+⅛
Birdboro .40f	69	12½	11⅞	11⅞	—⅜
Bishop .32f	425	15¾	14⅜	14¾	—1⅛
Bloomfld Bld	609	2⅝	1¾	2⅛	+⅜
Bloss Hyd .10	18	5¾	5⅜	5⅝	—⅛
BohackHC Co	193	37	32½	34	—3
Bohack pf	z290	75	73½	75	+1
Bonanza Air	369	17⅝	15¾	16¾	+1½
Botany Ind	176	16⅝	15½	16	+¼
Bowling Corp	56	4¾	4⅜	4⅜	+⅛
Bowmar Inst	71	12⅛	11½	11⅝	....
Bowser .20	22	15¾	14⅞	15⅜	+¼
BradFtG .20g	176	12	10¼	10½	—1⅛
Bradford .80	190	35⅞	34¼	35⅞	+1⅛
Brandy 1.40	8	24¼	23¾	24	....
Bran Airw wt	110	30⅛	28	29⅛	—⅛
BrazilLtPw 1	771	11	10½	11	+⅛
Breeze .50g	93	19¼	17⅝	17⅝	—1¼
BrAmOil 1.10	8	35⅜	35⅜	35⅜	....
BrAmTr .31g	10	11¼	11¼	11¼	—⅛
Brit Pet .49g	23	8 7-16	8 5-16	8 7-16	....
BrodySeat .36	24	6⅝	6¼	6⅛	+⅛
BrookPrk .20	76	21	19½	20	—1
BrwnFA .40b	6	25¼	24¼	24⅛	—1
BrwnFB .40b	28	20⅞	20½	20¾	—¼
BrownF pf.40	10	7⅛	6⅞	7	—⅛
Bruce EL	84	11⅜	10½	10⅞	—⅛
BSF Co	13	4⅛	4	4	—⅛
BTU Eng .28	47	13⅛	12½	12½	—½
Buellind .181	17	7⅜	7	7	—⅛
BundyCp .75h	39	22¼	21⅛	21⅜	—⅞
Bunk Ramo	801	13⅛	11¾	12⅛	—⅞
Burma Mines	796	7-16	⅜	7-16	....
BurnsWmJ 1	42	46¼	44¼	46¼	+1¾
Burr JP .10g	97	5⅜	5	5	—⅛
ButlersSh .72	13	15⅞	15⅛	15¼	—¼
Butte Gas Oil	217	8	7½	8	+¼
Byers .30a	30	10⅞	10¼	10½	+⅛
—C—					
C&U Com .50	51	26¾	26⅜	26⅜	—½
Caldor .76f	61	15½	14¾	15¼	+¾
Calcomp	651	79⅝	70⅞	77⅜	—1½
Cameo Recrd	822	21⅜	17½	21⅜	+2⅛
Campbl Chib	456	8⅞	8½	8¾	—⅛
CampbM .30	92	21¼	19	19	—2
Can So Pet	583	2 5-16	2 3-16	2¼	....
CdnExp G&O	484	4 11-16	4 1-16	4 5-16	—¼
Cdn Gridoll	33	8	7⅝	8	+¼
Cn Homestd	566	3 7-16	3 1-16	3 1-16	—⅜
CdnIntP 1.60	1	33⅞	33⅞	33⅞	—¼
Cdn Javelin	196	10⅛	9⅜	10	+½
CdnMarc .05g	97	5½	5⅛	5¼	—⅛
Cdn Sup Oil	220	40¼	39⅜	40	—½
Canaver Intl	284	7⅜	6⅜	6⅞	—⅝
Carnatn 1.70	57	105⅞	103	105	—¾
CarolWire .44	256	34¼	31¼	31⅞	—1⅞
Caro PL pf5	z40	90¼	90¼	90¼	—½
Carrer B .01g	347	1⅛	1	1⅛	+⅛
CarterJW .20	40	8	7⅝	7⅞	....
Castle AM .80	117	24¾	21⅛	21⅜	—3⅛
CBK Ind .24f	71	9	8¾	8¾	....
CCI Corp	1508	20¾	19⅛	19¼	....
CCI Cp pf1.25	40	61½	57½	57½	—2½
CenCharg .40	101	15½	14	15½	+¾
CenMe pf3.50	z220	60½	58½	59	+½
CentSec 2.20g	19	19⅝	18⅞	18⅞	....
C Sec pfB1.40	z200	44	44	44	+1
C Sec pfC1.25	z725	26	26	26	....
CentryEl .60b	35	22⅜	21⅝	21¾	—1
Century Geo	316	20⅛	17½	17⅝	—2½
Cntryln .24b	28	9⅞	9¼	9¼	—⅝
Champ H .64	35	15¾	14½	14⅝	—1⅛
Charter Oil	347	5	4 11-16	4 15-16	....
CharterOil fn	8	3¾	3⅝	3¾	....
Chelsealn .48	63	15¼	14⅜	14⅜	—⅞
Cherry Burr	3	29⅞	29⅜	29⅜	—½
ChRivet 1.60a	1	36	36	36	—⅛
Chief C Mng	150	6¼	5¾	5¾	—⅛
Christian Oil	117	4⅜	4⅛	4⅛	—⅛
Cinerama	2241	10⅝	8¾	8¾	—1¼
CircFoil 1.05f	68	17⅞	16⅝	17	—⅝
CityGsFla .50	26	9⅞	9⅜	9¾	+⅛
Clark Cable	117	11⅛	10½	10⅝	—⅜
Clarostat	57	10⅛	9¾	9¾	—⅛
Clary Corp	189	10⅜	9¼	10⅛	+⅛
ClopayCp .26f	146	11⅜	10¼	11⅜	+1⅛
Coburn .30b	238	28⅞	26⅛	27¼	+½
Coburn pf B.01	1	28¾	28¾	28¾	....
Coff Mat .45g	101	34¼	31¾	32	—2¼
Cohu El .15g	219	8⅝	8⅛	8¼	—⅜
Cole Natl .60	47	27	26⅛	26⅛	—⅞
Coleman 1.20	27	44¾	44	44⅜	—¼
Colon Snd .30	47	8⅛	7⅞	8	—¼
Cominco 1.60	10	30¾	30⅛	30½	+⅛
Coml Met .60	28	18¼	17¾	17¾	—⅛
Comw Unit A	256	9⅜	8⅛	8⅛	—⅛
Commun Dis	216	13½	11¼	13¼	+1⅞
ComPSv 1.40	17	32	31½	31½	—½
Compolnd .20	35	13	12⅞	12⅞	—⅛
CompuDyne	390	6½	5¾	6¼	+⅛
Comput Appl	659	22⅝	20¼	20¼	—1¾
ComputSc .10	411	24¾	21⅞	23⅞	+1⅛
Condec Corp	131	29½	27¼	27¾	—1¾
Conductron	125	44¾	42⅛	42¾	—2¼
Connelly Con	2	5¼	5¼	5¼	....
Conroy Inc	116	6¾	6⅛	6½	....
ConCdnF .12p	51	3½	3⅜	3½	+1-16
Con Leasing	278	26	23⅝	25⅞	+⅞
ConLaund .44	106	11⅞	11	11¾	+⅝
ConNtShA .80	9	10	9⅞	9⅞	+⅛
Con Oil Gas	477	7⅞	7¼	7¾	+⅛
ConsulDe .63f	198	24	22⅞	23½	+1¾
Cont Comml	37	7⅛	6½	6⅞	+⅜
Cont Con .50b	331	24⅞	22¼	22¾	—⅜
Cont Mater	2631	1⅞	1½	1⅞	....
Cook Elec .30	65	13¾	12½	12¾	—⅝
CookPlV 1.20	7	22	21⅝	21⅝	—⅛
CooperJar .50	35	14⅞	13⅞	13⅞	—1
Coro Inc	7	13¾	13½	13¾	+⅜
Corr Rey .94	3	18⅞	18⅝	18⅞	—⅛
Cosmodyne	91	37¾	36⅛	36¾	—¼
Cott Corp .24	89	12	11	11¾	—¼
Crywide Rlt	300	2⅛	1⅞	2	—⅛
Courtlds .09g	1	2 15-16	2 15-16	2 15-16	....
Creole 2.60a	193	38⅛	37⅞	38	+⅝
Crestmont	32	4¾	4¼	4⅜	—⅛
Crowley .40	19	14¼	12¼	14⅛	+1⅞
Crown Alum	140	6⅞	6⅜	6¾	+¼
CrownPet .50	56	29⅞	29⅛	29¼	—½
Crown Drug	52	4	3½	3½	—½
Crystal Oil	44	7½	6⅜	6⅜	—1¼
Cubic Corp	238	23¾	22½	22½	—1¼
Curtis Maths	192	15⅝	13⅛	15¼	+1¾
Cutter A .44	226	50¼	46¾	48½	—2⅛
Cutter B .44	8	48¼	46¾	46¾	—1¾
—DEF—					
Daitch CD	139	5⅛	4¾	5	....
Daryl Indus	81	3⅛	2¾	2⅞	—⅛
Data Cont	265	18	15½	16¾	—1¼
Data Process	736	78⅝	66	72⅞	—7⅝
Day Min .35e	122	16⅛	15⅝	15¾	—¼
Daylin Cp .40	491	21¼	18⅞	19¾	—1⅜
DC Tran A	8	6¾	6½	6½	—⅛
Defiance .16b	126	10⅛	9½	9½	—⅛
Deltona Corp	28	15	14¾	14¾	—½
Deltown Fds	6	7¾	7⅝	7⅝	—⅛
Denn Mfg .60	181	65½	62¼	63⅝	—¾
DennM deb 8	z50	139	138	138	—2
DennMfg pf1	5	50¼	48⅞	48⅞	—⅝
DennyRes .16	56	49	47	47⅜	—1⅛
Deseret Phar	96	54	47½	52¾	+4½
Detecto S .25	125	21¾	20	20⅞	+½
Dielectric	299	10	8¾	9	....
Digital Equip	153	81⅞	77⅝	79¾	—1⅞
Dist Ltd .05g	x1	2⅞	2⅞	2⅞	+¼
DistLt fn.05g	1	2 13-16	2 13-16	2 13-16	....
Diversey .60b	17	28¾	26½	26½	—2¼
Divers M .36	61	45¾	42	42	—3
Dixilyn Corp	344	20½	19⅜	19¾	—¼
DMH Corp	77	5¾	5¼	5½	—¼
Dome Petrol	242	55⅝	53¼	53⅞	—1¼
Dom Stl Coal	11	8¼	8⅛	8⅛	—⅛
Domtar 1	9	14¾	14½	14¾	+¼
Dorsey .10e	26	19	18	18½	+⅛
Driver Harr	31	17¾	16¼	16¼	—1¼
Drug Fair .30	47	9⅛	8¾	9	+⅜
Dunlop .10g	7	4 15-16	4 15-16	4 15-16	+1-16
Duraloy Co	35	4⅞	4⅝	4⅝	—⅜
Duro Pen .40	83	14⅛	12½	12½	—1⅜
DurTest .20b	105	12⅝	11⅜	11⅞	—⅛
DuvalCp 1.40	13	123	117¾	119	—5
Dynalectrn	779	13⅞	12¾	13	....
EagleClo .30	67	14	13⅛	13¼	—¼
E Scheib .64	150	9¾	7⅛	9½	+2⅜
EastADev .40	8	10¼	9⅞	10	—½
EastCan .40	33	6⅜	6	6⅛	....
East Co 1.40	5	34¾	34	34½	—½
Eastn Frt W	30	5⅞	5¼	5¼	—⅝
Eastn Sta Cp	37	38	36½	37⅞	+⅛
EazorExp .50	6	10⅜	10	10	—⅞
EckerdDg .36	50	39¾	38	39	—⅞
Eckmar .05p	73	5½	5¼	5¼	—⅛
ECL Ind 1b	144	26⅞	25¼	26	—⅝
Edo Corp .32	138	27	26	26	—1⅛
Ehrench Pho	260	34	31½	32	—1⅞
Elco Corp	207	38½	36½	37⅜	—1½
Elcor Chem	72	38⅜	36¾	37⅛	—1⅛
El Hose 1.80a	5	38½	37½	38½	+1
El Voice .10g	22	26	24⅛	24¼	—2
Electrog 1.20	15	22¾	22¼	22¾	+½
ElAccCd .10g	96	9⅜	9	9	—¾
El Assist .08t	445	17⅜	15⅜	15⅞	—1⅜
ElComm .20b	89	23⅝	22¾	22¾	—¾
Elect Comp	117	45¾	43¼	44	—¼
Elect Missile	62	3⅛	2⅞	3	—⅛
Elect Resrch	35	10⅛	9⅜	9⅜	—½
Electron .48	65	13⅞	12½	12¾	—1
El-Tronics	235	4⅝	4⅛	4⅜	—¼
Emenee Corp	28	4¾	4⅜	4⅜	....
EmeryInd .65	252	40¾	37½	39¾	+1½
EmpDEl pf 5	z10	82¾	82¾	82¾	—½
Epko Sh .70a	39	15⅞	15⅜	15⅝	+⅛
EquityCp .16f	687	5	4¾	4⅞	....
Equity pf 2	z800	70	69½	70	—1½
EquityF 1.55f	340	41	37¾	39¼	—1⅛
Erie Forge	245	3⅝	3⅜	3⅝	+⅛
Erie For 6pf	28	8½	8	8½	+⅛
Ero Indust	99	9⅜	8¼	8¾	—⅝
Esgro Inc	260	21⅜	18½	21⅛	+½
Espey Mfg	79	26¼	23	24⅜	+⅝
Esquire .50	87	45½	41⅝	45½	+1⅞
Esquire wi	6	22⅝	21½	22⅝	—⅜
Esq Rad &E	31	7⅛	6¾	6¾	—⅛
Essex Ch .16f	304	7¼	6¾	6⅞	—⅜
Ets-Hokin Cp	57	4⅞	4½	4½	—⅛
Evans Ar Ind	38	5½	5⅛	5⅜	+⅛
Executne .44t	132	18¼	16¼	18¼	+1⅝
Exquis Form	524	8¼	7⅜	7½	—½
FairNob .20b	82	12⅞	12	12½	+½
FairChm .10e	14	5⅞	5½	5½	—⅜
Falcon Sbd	339	16½	14⅛	16½	+1⅞
FamBar .33g	38	10½	10	10¼	—¼
FamRecd .60	16	7⅜	7	7⅜	+⅜
FamArt 1.71f	19	57½	56¾	57½	—½
Fanny F 1.60	117	39¾	35¾	39¼	+1¼
Fargo Oils	524	4 7-16	4⅛	4⅜	+⅛
Fed Resrces	898	9⅜	8¾	9⅛	+⅜
Federals Inc	366	7⅞	6⅞	7⅜	+⅝
Fed Purch	56	5⅜	5	5	—¼
Felmont Oil	40	12	11⅛	11¼	—⅝
Field Plastic	61	10	9	9½	—⅝
Filmway .20d	660	26½	22⅞	25⅞	+3
FinanGn .40b	74	19⅞	18⅞	19⅞	+¼
FirstNtl Real	46	1¾	1⅝	1¾	....
FstNR pf.30k	4	8⅜	8¼	8¼	—¼
Fst N Rl wt	88	⅝	⅝	⅝	....
FirthStrl .15e	435	10¾	9⅝	10½	+¾
FischerP .98f	135	33⅞	31¾	33	—⅝
FisherG 1.20a	10	50⅞	49⅞	49⅞	—1⅛
Fishman .40b	10	13⅛	12¾	12¾	—¼
Fla Cap .06g	317	3⅛	3	3	—⅛
Ford Can 5	y370	164½	162¼	162½	—¾
Forest Cit .20	10	6¾	6½	6¾	....
FranksNu .60	71	16⅜	14⅞	14⅞	—1⅜
Fresnillo .15d	182	34½	31⅝	31¾	—2¼
Friend Frost	28	5⅛	4¾	4⅞	....
FrontierAir n	347	27¾	23¼	27½	+2½
FurmWolf .80	14	13¾	13⅛	13⅛	—⅜
—GHIJ—					
Gale Indust	1552	14½	11½	12⅞	+1⅜
Garan .30g	57	17	16⅜	17	....
Garland .60	144	17	12⅞	16⅞	+4
Gate Ind .60b	276	21⅜	18¾	21⅛	+2
GateSport .32	44	10⅞	10½	10½	....
GayldNat .40	60	11⅜	11⅛	11⅜	....
GCA Corp	114	62½	59	60¼	—1⅜
GC Computer	237	29¼	27⅜	27¾	+¼
Gearhart .18b	39	10¼	9¼	9¼	—½
GenAccep wt	103	17	13½	16½	+2¾
GenAlloy .10g	61	7⅛	6¾	6¾	—¼
Gen Bat Cer	384	9⅞	9	9½	—⅜
Gen Build	59	3½	3¼	3⅛	....
G Cinema .44	102	27¼	25⅜	26⅛	—1¼
Gen Interior	28	18½	18	18¼	+¼
Gen Plywood	174	8¾	8⅛	8⅜	+⅛
Genisco .22d	80	18¼	17⅜	17⅞	+⅛
Gen Stores	598	3	2½	2⅝	—⅜
Genungs .50	101	11½	10⅝	11⅞	+1⅛
Ga Pw 5pf 5	z40	90	90	90	....
GaPw pf4.60	z475	80	79½	80	....
GF Indust	534	9⅞	8⅝	9¼	—⅝
Giant Fd .60a	15	16¼	15¾	16	....
Giant Yel .40	203	9⅜	9 1-16	9¼	—1-16
Gilbert Sys	50	10⅛	9¾	9¾	—⅜
GL Inds .38t	35	18	17⅛	17½	—⅜
Glasrock Prd	123	30¼	27⅞	29⅞	....
Glen Ger .50a	193	11⅞	10⅝	11¼	+⅝
GlenDisB .40	55	17¾	17	17⅛	—⅛
GloryKn .70	x12	14¼	13¾	13¾	—¼
Gluckin .37p	95	13⅜	11⅝	12⅜	—⅛
Goldfield	1354	7¾	7⅜	7⅜	....
Goodway Inc	32	8½	8	8	....
Gord Jly .40b	37	25¼	24¼	24¼	—1¼
Gorham 1.60	26	70¼	67	68	—2¼
Grangr Assoc	38	24¾	23⅜	23⅜	—1¼
Gt Am Ind	1081	6⅛	5⅝	5⅞	+⅛
Gray Mfg	126	19	17⅝	18⅛	—⅝
Gt Bas Pet	1339	4½	3⅞	4	....
GtLak Chem	299	8⅛	7⅜	7⅞	—⅛
GLakRec .32f	20	7⅛	6¾	7	....
GreerHy .12d	57	22¼	20¼	20½	—2
GrocStr 1.20a	z25	28¼	28¼	28¼	+¼
Grow Ch .30b	70	16⅞	15⅜	15⅜	—1½
Gruen Ind	2417	10¼	9½	10½	—⅛
GTI Corp	273	9⅞	9⅛	9⅛	—¼
GuardCh .50b	6	13⅛	12⅞	12⅞	—¼
Guerdon Ind	54	7¾	7	7	—⅝
Gulf Am Cp	261	9	8½	8½	—⅛
GulfResrc Ch	630	30½	28½	28¾	—1⅝
GlfResr pf.20	51	49⅞	46¼	47	—2½
Gulf St Land	61	7¾	7	7¾	+⅛
HB Amer .25	895	18¼	15½	18	+2⅛
Hall Lamp	86	12⅜	11⅞	12½	—⅛
Halls Motor 1	260	22½	19	21	+2
Handlemn .90	324	32¾	31	32¼	+1
Harnischfgr 2	42	36¾	34¾	34⅞	—1⅝
HartAlfrd .40	4	8½	8⅛	8⅛	—⅛
Hartfld Zody	23	15¼	14¾	15¼	....
Harvard Ind	99	24½	23⅞	24½	—⅜
Harv Rad .12	118	30⅜	27½	27¾	—½
HarvStrs .24a	3	8	7¾	7¾	—½
Hastings .50	25	8½	8⅜	8⅜	—¼
Head Ski Co	194	18¾	17	17⅞	+1⅛
HebrNat .12g	121	8⅛	7¾	8⅜	—⅛
Heinicke Inst	72	8⅛	8¼	8⅛	....
Helena R 1.30	16	47⅞	47¼	47½	—⅛
Heller pf 5.50	z40	89⅞	89⅞	89⅞	+1⅞
Herc Gal .21f	162	6⅜	5⅞	6	—¼
HigbieMf 1.20	16	24½	24	24½	+¼
HiltonHot wt	75	21	20¼	20⅜	—½
Hitco .15e	797	29⅜	27⅜	29⅛	+¾
Hoe & Co	90	83⅞	79	82¼	—½
HoeCoA 1.50k	26	21⅝	21⅛	21½	....
HoernerW .82	32	17⅞	17½	17⅝	—⅛
Hofm Indust	840	5¼	3⅞	5	+⅞
Hollinger 1.20	25	27¾	24⅞	27¾	+3½
Holly Corp	566	2¾	2⅜	2⅜	—⅛
Holophn 1.20a	14	38½	36¾	36¾	—2¼
Holyoke .10g	16	14⅞	14⅝	14⅞	+⅛
HomOilA .35a	12	20¾	20⅜	20⅜	—⅛
HomA fn.35a	2	19⅝	19⅜	19⅝	....
HomOilB .35a	25	21¾	21⅜	21⅜	+⅛
Hormel 1.60a	28	52	50½	51⅝	+1⅝
Horn Hardart	438	28¼	22¾	26¾	+4¼
Horn&H pf 5	y240	75½	73½	75½	+1¾
Hoskins .80a	12	18⅜	18¼	18¼	....
House Fabric	62	14½	13¾	13¾	—⅜
Howellln .15g	97	22	21¼	21¼	—⅛
HubbellA 1.20	4	35⅛	34⅛	34⅛	—⅜
HubbellB 1.20	4	36	35½	35½	—⅜
Hud&Man A	5	34½	34⅛	34⅛	....
Huffman .76	42	18⅞	17⅝	17¾	—⅝
Hugh Hat .40	5	11⅛	11⅛	11⅛	....
Hunt Ch A .32	49	36¾	32¾	33½	—3¼
HuskyOil .15g	126	18⅜	18⅛	18⅛	—⅛
Huyck Cp .48	123	47	42¾	44½	—2⅛
Hycon Mfg	98	17⅜	16⅜	17	—½
Hydromatic	30	11⅞	11½	11¾	....
Hydrometal	1024	23½	19¾	20⅝	—2½
Hygrad Food	96	24⅛	20⅞	23⅝	+2⅝
IMC Magnet	108	13	12⅞	12⅞	—⅝
ImpChm .17g	19	5¼	5 1-16	5 3-16	+⅛
Imper Oil 2a	17	62¾	61⅛	62⅛	+1¼
Indian Hd wt	49	18⅞	17¼	18½	+1½
IndplsPL pf4	z250	72	71⅞	71⅞	—¼
Ind El Hard	102	7½	7	7⅛	—¼
Indust Plywd	169	7½	6½	7½	+¾
Inflight Pic	318	25⅜	22½	24¼	+¾
Inland Credit	28	6	5¾	6	....
Inland Home	14	5¾	5⅜	5⅝	....
Intercon Ind	124	17	15½	16	—⅝
IntHold 1.55g	11	17⅛	17	17	—⅜
IntIndust .52f	203	43	40¼	42	+2
Int Stretch	267	7½	6½	7½	+½
Interphoto .40	272	39	34¾	38⅝	+3⅞
Intex Oil	57	12	11¼	11½	—⅜
InvDiv A 1.80	27	36⅜	35¼	36⅛	+⅛
InvDivB .45	49	9⅛	8⅞	8⅞	—⅛
InvFund .45g	4	9	9	9	....
Inv Roy .14a	39	6⅛	5⅞	6	....
IaPSv pf 3.90	z10	67¼	67¼	67¼	+1½
Iona Hosp .40	171	35⅛	33⅞	33⅞	—¾
Iroquois Ind	219	13	11	11¾	+⅞
IrvineAir .10r	79	17⅛	16	16⅜	—⅛
Isram Corp	399	9½	8⅞	9	+⅛
Jacksn M .24	298	12⅝	11½	12½	+⅞
JF Plastics	150	9	8	8⅝	....
Jeann Glass	32	10	9⅝	9⅝	—¼
JeffLkPet .40	160	46½	45	45⅞	....
Jeff LP wt	5	38	37	37	—1½
JervisCp .80t	51	33	31⅛	31⅛	—2½
Jetronic Ind	261	5½	5	5⅛	—⅛
Johns Bargn	31	4¾	4⅝	4¾	—⅛
Jupiter Cp	88	6⅛	5¼	5⅞	+½
—KLMN—					
Kaiser Ind	865	16¾	15¾	16⅝	+¼
Kalfman	272	5¼	4⅞	5⅛	....
Kane Miller	401	10½	8¼	10¾	+1¼
KanebPL .60	191	29½	27¼	27¾	—1¾
KanGE pf4.50	z19	81¾	81¾	81¾	—1
Katz Drg .75	71	39½	38⅛	39⅛	+¾
Kauf Brd .60	86	24⅞	23	24⅜	—⅛
Kavanau .60	5	7¾	7¾	7¾	+⅛
Kawecki .70t	487	43¾	39⅝	42¾	+3⅛
KayJwly .50	11	8	7¾	7⅞	—⅛
Keltec Indust	157	8⅞	8¼	8⅞	+¾
Ketchum .30b	x82	16⅞	15¼	16½	+⅞
Kewanee .67g	172	33⅞	32	33¾	—⅛
Kewanee pf 2	53	50⅞	48½	50½	—¼
Kilembe .10p	99	8¼	7⅜	7⅞	+⅛
Kin Ark Oil	133	4	3¾	3¾	—¼
Kingsford .60	x23	11¾	11¼	11¼	—¼
Kingst Pd .20	43	8⅝	8	8	—⅜
Kirby Pet .40	8	45¼	44⅝	45¼	+¼
Kissell A .10g	25	7¾	7¼	7½	+¼
Kleer Vu .65f	196	30	25	27⅞	+½
Klein Dept St	45	13	12¾	13	+⅛
Kleinert	116	12⅛	11⅛	11¼	+1
Knott Hot 1	2	23	22¾	22¾	—⅜
Kropp Forge	170	11½	10⅜	11	—¼
Kysor Ind .40	95	24⅜	22⅛	22½	—2
Lafay Radio	110	22¼	20⅞	22	+⅞
LAiglon App	113	14⅜	12¾	14⅛	+⅞
Lake Shore	300	5⅜	4⅝	5	—¼
LakeShore fn	1	4¼	4¼	4¼	....
La Maur .50	53	26¾	25¾	26	—⅝
Lam Sess wi	1	24⅛	24⅛	24⅛	....
LamSess 1.60	15	48⅜	46½	46½	—1½
LaPointe .10g	122	19⅛	17¾	18⅛	—¾
Lau Blow .50	75	11¾	11⅛	11¾	+¼
Leasco Data	363	75½	64	75	+8⅛
Lee Filter	96	17½	16⅜	16⅞	+⅛
Le eMot A	106	5⅜	4⅜	5	+⅛
Lee Natl Cp	120	16	14⅜	15⅞	+1¼
LeeceNe .60b	x211	27¾	25¼	27	+1⅞
LehPres .60b	8	21⅞	21	21	—½
Lenox Inc 1	60	29⅜	27¾	28⅜	—½
LernerStr .40	987	14⅛	13⅛	13¼	....
LeslieFA .40b	42	13¾	13⅜	13½	—⅛
LevinCom .40	628	43⅜	39	41¾	+¼
Levitt&S .50	56	27	24¼	24¾	—1¾
LibtyFab .71f	99	13⅛	11¾	11⅞	—⅞
LibFab pf .50	z350	8⅞	8⅝	8¾	....
Lilli Ann .48f	38	9½	9¼	9¼	—¼
Lily Lynn A	46	3½	3	3⅜	—⅛
Lithonia .24	42	11¼	11	11⅛	—⅛
LockeMfg Co	17	11⅞	11½	11⅝	+⅛
Lockwd KB	19	18⅜	17⅝	18	—⅝
LodgeSh .05g	361	3⅞	3½	3¾	....
Loehman .60	25	25⅞	25⅛	25⅞	+⅝
Long Witt .50	44	37⅜	34	34¾	—2¾
Lou Lesser	15	3⅜	3¼	3¼	—¼
Louis Sherry	59	4⅜	4	4	—⅛
LaGasSvc .90	26	19	18¾	19	....
LTV Elec .50	614	42⅜	39¼	39⅝	—2¾
La Land 1.70	549	68¾	66½	66¾	—2
LTV Aero .80	394	38⅞	36½	36⅜	....
LTVLing .05h	224	27⅞	22¾	25	—2¼
Lundy Elec	173	35¾	32¾	34¾	—½
Lynch Corp	188	14¼	12⅞	13¾	+⅞
Macold .20	279	7⅜	6⅜	6⅞	+⅜
Magell Pet	810	4	3⅜	3¾	+⅜
Magna Oil	288	6¼	5½	6¼	+¾
MePbSv 1.08	14	18	17½	17½	—½
Mallory Ran	206	4⅜	3¾	4¼	—⅜
Mammot .50b	22	16¾	16⅜	16⅜	—½
MangelS .40b	82	17¼	16⅛	16⅛	—¼
Mangood 1.40	z500	50¼	50	50¼	....
MansfTR .40	557	15⅜	13¼	15	+¾
Marlene .50	25	23	22¾	23	....
Marley .60b	107	79½	73½	79½	+3⅞
Martin M wt	34	27¾	26¾	26⅞	—1⅛
MaryCarPt A	388	17¼	16½	17⅛	—¼
MaryCarPt B	48	18¼	16⅞	17⅛	—1¼
Masco Cp .36	70	39¾	37½	39¾	+2
MasldSon .40	22	10½	10⅛	10⅜	+¼
MaulBros .25	30	27¾	24¼	27½	+¼
Maulein .30d	9	6⅜	6⅛	6⅛	—⅛
MaxsonEl .20	108	28¼	27⅛	28	....
McCrory wt	78	7⅜	7	7⅜	—⅛
McCror wt n	567	7⅝	7	7½	—¼
McCul O 1.09f	1484	24⅜	20⅝	22⅜	+⅛
MeadJohn .48	328	31¼	29¾	30⅜	+⅝
Medco A	103	14	13⅛	13⅛	—⅝
MEM Co .72	307	25⅜	22⅞	25	+1¾
Menasco Mf	246	23⅞	22⅝	22⅝	—¾
Mer Refr 1.10	z100	28⅛	28⅛	28⅛	+⅛
Merrill Isl	540	1¼	1⅛	1¼	+⅛
Mich Ch .40	14	27	26½	26½	—¼
MichSug .10g	93	6¾	6½	6¾	....
Mich Sg pf.24	14	3½	3⅜	3½	+⅛
Microdot Inc	448	57⅝	51⅜	57	+5⅞
Microwave	308	32⅞	30¼	30½	—2⅛
MidWAbr .90	85	17⅞	17⅛	17⅜	+⅛
Midwest Fin	212	4	3⅜	3⅞	....
Milgo Elect	89	11⅝	11	11⅜	+½
Mill Fact .60	23	13	12⅜	12½	—¼
MillWohl .20a	57	17½	16⅜	17	—⅛
Mill W pf2.25	z175	48	47	47	—2
MillOnyx .33f	346	18½	11¾	18¼	+6
Milo Elec .20	138	14¾	13⅞	14⅜	+⅜
MinnPL pf5	z25	87	87	87	....
Mirro Al 1.80	4	32	31½	32	+½
MoKanTex ct	116	16⅝	15⅝	16½	+⅜
MohwkA .36f	239	15¾	15⅛	15⅜	—¼
Molybd Can	203	1 7-16	1¼	1¼	—3-16
Molybden	232	50⅞	48⅝	48⅞	—⅝
Molybd pf2.50	9	63	62	62	—1¼
Monog Ind	198	115½	106¾	109¼	—5¾
Mon P pf4.40	z50	75	75	75	....
MonP pfC4.50	z10	77	77	77	—¾
MontWd A 7	z110	113½	119	119	—1
Moog Inc .20	91	19⅛	17	17⅞	+⅜
Morse El Pd	41	6⅞	6⅜	6⅝	+⅛
MtgGuarl .50	x184	49½	46¼	46¾	—2¼
Motts Sup .18	28	10⅜	10	10	....
Mt Vern 1.50	22	32⅛	31½	31⅞	+¼
MovieStar .36	78	17⅜	15⅛	15¾	+¼
Movielb 1.07f	84	20¼	19½	20¼	+⅜
MPI Ind .40	88	15¾	15¼	15⅜	....
MPO VideoA	17	11½	11¼	11⅜	+⅛
Murr Oh 1.40	42	32	31	31½	—⅞
MuterCo .10g	72	6⅝	6⅛	6¼	—¼
Napcolnd .26f	195	6¼	5⅞	6	+⅛
Narda M .55f	x88	14⅜	13¼	13⅜	—⅜
Nat Alfalfa	14	12⅜	11⅞	11⅞	—⅛
N Casket .25d	z950	30¼	28½	30	+1¼
N BowlOMat	52	2¾	2½	2⅝	....
NatBell Hess	139	5⅜	4⅞	5	—¼
National Co	44	15	13¾	14⅝	—½
N ElWeld .80	9	17⅜	17	17	—¾
NE Rent .20g	117	53½	48¾	49¼	—4¼
Nat Gen wt	720	11⅛	9⅜	11	+1¼
Natl Petrol	803	3⅜	2½	2⅝	—¾
Nat Presto 1	76	34¼	32½	33¼	+¾
N Realty .80	18	8¾	8½	8¾	....
N Video .30p	2966	35½	30⅛	32½	+2¼
NatWkCl .38	26	13	12½	12⅞	+¾
Needham Pk	236	11⅞	10½	11⅝	+⅜
NellyDon .50	33	6½	6	6½	+⅜
NestleLe .20	104	9⅞	8⅞	9⅞	+⅞
NewarkEl .25	180	13½	12⅛	13⅛	+¼
N Hamp Ball	99	41⅜	39⅞	40	—1⅜
N Hav Bd .30	18	8⅝	8⅜	8⅜	+⅛
Newldria Mn	825	3⅜	3¼	3⅜	+⅛
New Mex&Ar	32	22½	21½	22	....
NewPark Mn	1749	9¼	7⅞	9¼	+1¼
N Proc 3.75g	z450	70¾	69¼	69¼	....
NYAuct 1.50	9	29¼	28½	29	+½
Norf So Ry	24	42½	41½	42⅛	—⅜
Nor Am Roy	15	4	3¾	3¾	—⅛
Nor Cdn Oils	698	5 5-16	5 1-16	5¼	+⅛
Noeast Airlin	89	23⅝	22⅞	23⅛	—⅝
NinPS pf4.25	z140	76½	74½	74½	—2
Novo Ind .80	44	22¾	21⅝	22⅛	+½
Nuclear Am	1610	4⅛	3¾	4	+⅛
Nytronic .53t	219	33½	29⅛	30⅞	—1½
—OPQR—					
Ohio Brass 2	8	68½	66¾	66¾	—2⅛
Oh Pw pf4.50	z140	80	79¼	79¼	—¾
OKC Cp .53f	65	19¾	18¾	19	—½
Okonite 1	80	35⅜	33⅞	33⅞	—1⅜
Old Town	64	23¾	22⅛	23¾	+¾
Old Town pf	8	6¼	5⅞	5⅞	—⅛
Ooklep 9.47g	z1650	137¾	136	137	+1½
Orginala .30a	32	15	14¾	14¾	—⅛
OSullivn .20g	45	27½	26¾	27¼	—⅛
OverhdDr .60	63	14⅜	13¾	14⅛	+¼
OverSec 2.04e	2	21	21	21	+¼
OxfordEl .18f	692	10½	8⅛	10⅜	+1⅜
OxfordFn .20t	62	12⅞	11⅝	11⅞	—⅜
Ozark Air L	399	10⅞	10⅛	10⅛	—¾
P&F Ind A	134	14⅜	12⅜	12⅞	—1⅜
Pac Air Line	239	16⅞	15	16½	+1¼
Pac Airmotiv	94	19¼	18⅛	19¼	....
Pac Clay .60	14	17¼	16¾	17¼	+⅜
Pac Coast	16	31⅜	31½	31⅜	....
Pac Cst Prop	114	7⅛	6⅛	7	+⅜
PGE 6pf 1.50	39	26¾	26¼	26¼	—¼
PGE pf 1.37	10	23⅜	23⅜	23⅜	....
PGE 5pf 1.25	6	21½	21¼	21¼	+⅛
PG rdpf 1.25	28	21¼	21⅛	21¼	....
PG rdpfA1.25	6	21⅜	21¼	21¼	—⅛
PG 4.80pf1.20	7	20¾	20⅝	20⅝	+¼
PG 4.50pf1.12	5	19⅜	18⅞	19⅜	+½
Pac Indus	230	6¼	5½	5⅝	—⅝
PacLtg pf4.75	z270	82½	82	82½	....
PacLtg pf4.50	z330	78	77¼	77¼	—1
PacNwTel 1	55	19¼	18¾	18⅞	....
Pac Pet wt	350	6¼	5½	5⅜	—½
PacP&L pf 5	z300	85	84	84	—1½
Packers .25	46	9⅛	8⅞	9	—⅛
PallCp A .32	116	31⅛	28¼	29⅜	—1¼
Pancoast Pet	517	1⅝	1⅜	1½	—⅛
Pantsote .29f	41	7⅜	6⅞	7⅛	—⅜
PapertKL .40	20	6¾	6⅜	6¾	....
Park Ch .30a	10	15⅝	15	15	—½
Park Elec A	266	7⅛	6⅜	6¾	+⅜
ParvDoh .40b	55	14⅞	12¾	14	+1¼
PatParP .60b	6	18⅜	18⅛	18⅜	—⅛
Pato Con .10g	229	5 1-16	4¾	4¾	—¼
Peel Elder	72	12	11½	12	+⅝
PennEng .45g	72	23½	22¾	23⅛	—⅛
PennTra .50a	17	18⅞	15¾	18⅞	+3⅜
Penrron El	1213	2¾	2¼	2⅜	—⅛
Pep Boys .72	13	18⅜	18	18⅛	+⅜
PepBtLt .50	12	11	10¾	10¾	—¼
PhilLgD .32d	451	15⅜	14⅝	15	—⅛
PhilLD pf.30g	20	13⅛	12½	12⅝	—½
Philips Elect	83	35	34	34½	—⅛
PhilipsInd .40	99	18⅞	17¾	18	—⅝
PhillipScr .20	123	23½	21⅜	21¾	—1⅛
PhoenixS .77f	175	28⅝	27½	28	+¼
Piasecki Airc	43	9⅜	8¾	9	—⅝
Pierce G .40	18	18⅛	16⅜	16½	—1⅜
Pike Corp .20	457	29½	27	28⅜	—1
Pike Corp pf1	3	86	84	84	—3
PionrAer .10d	133	18½	17½	18¼	+¼
Pioneer Plas	55	9¼	8⅝	9	—⅛
PitDesM 1.40	15	38¼	35½	35½	—2½
Pit LakeE 6a	z250	120¼	120	120¼	+¼
Pitts Rwys 1	113	49½	47⅜	49⅜	+1⅜
Plan Resrch	101	46	42¾	45¾	+2⅛
Plant Ind	37	4	3¾	3⅞	—⅛
PlumeAt .40b	66	25½	24	24⅝	—⅝
PlyRub A .50	8	12⅞	12¾	12⅞	+⅛
Pneu Dyn .36	375	23½	22⅜	22⅝	—⅜
Polarad El	193	10¼	9⅜	9⅜	—⅜
Poloron 1.60f	231	28	25½	26¾	—1⅛
Polychm .05d	28	11¾	11½	11⅝	—⅛
Polymer .18p	69	19⅜	16⅝	16¾	—2½
PortElTl .30	111	16	15⅛	15¾	—¼
Potter Inst	346	32	29½	29⅝	—2⅜
Pow Can .44	14	11¼	11	11⅛	....
PrentHall 1b	x189	75¼	72	73¾	—¼
PresRIA .70b	1	10½	10½	10½	+⅛
PresRIB .70b	7	10½	10¼	10¼	—⅛
Preston .14g	16	22⅛	22⅛	22⅛	+⅛
PrintgCp .50	94	16⅝	15⅝	16	—⅜
ProdRsch .28	209	26¾	24¼	25⅞	+1½
ProlerStl .50g	x48	22¾	21¾	21¾	—¾
ProvGas .64b	16	11⅞	11⅝	11⅞	+¼
PSColo pf4.25	z50	73	73	73	....
PRic Tel 1.80	8	107	100½	100½	—7½
PuritFsh .20p	36	9⅛	8¾	8⅞	—⅛
Pyle Natl .80	57	30	28⅝	29	—¾
Quebec Lith	26	2⅛	2 1-16	2 1-16	....
Ramer Ind	342	4½	3½	4⅜	+⅝
Rapid Amer	511	21½	19⅛	21⅜	+1¼
Rap Am pf.75	37	21⅜	19	21⅜	+1⅛
Rath Pack	83	8⅜	8	8⅜	+¼
RealInv 1.20a	19	19¾	19⅜	19¾	....
RealtyE .25a	14	12⅜	12⅛	12⅛	—⅜
Realty E wt	12	7¼	7	7	—⅛
RedaPum .60	13	43⅞	41½	41⅞	—2⅜
REDM Corp	155	5	4⅜	4¾	+⅜
Redman Ind	94	12¼	11⅜	12	+⅝
Redwing .52	78	14½	13⅞	14	+⅛
Reeves Brd	136	9	8⅜	8⅞	+⅛
Reeves Ind	434	4¾	4⅛	4¼	—⅜
Relianln 1.60	180	32	31⅜	31⅞	+¼
Remco Ind	93	7¼	6⅜	7¼	+⅝
Rem Ar .30g	177	21⅝	19⅝	20¾	—½
Rep Foil .10p	23	19¾	19	19⅛	—⅜
Resistflx .50b	91	28	27	27⅛	—⅝
RevcoDS .30b	126	24	23⅜	24	....
Ret Cent .22t	37	9⅜	8⅝	9⅜	—⅛
Rest Wal .16	269	15¼	12⅝	15	+2⅛
RF Commun	7	29⅜	29	29	—⅜
RIC Group	263	2⅛	1⅞	1⅞	—⅛
RicoArg Mng	18	6¾	6½	6½	—¼
RioAlgom .40	14	37¾	36⅞	36⅞	—1¼
RioG VG .28	78	8⅛	7⅝	8	—⅛
Ritt FinB .34	x20	5⅞	5⅜	5⅞	+¼
RivianaF .60	27	23¼	21	21⅜	—1¾
Robintech	24	9½	9⅛	9¼	—¼
Roblin Stl A	148	7⅜	6⅜	7¼	+⅜
RochG pfF 4	z240	69⅞	69⅛	69⅞	+⅜
Rockower .20	41	7⅜	6⅞	7	—⅛
Rodney Met	138	48	45	45	—2⅛
Rogers 1.44t	45	39¾	37¼	39¾	+2¼
RollinsInc .30	492	49⅞	43⅜	49¼	+5⅛
RollsRoy .13g	2	7½	7½	7½	+¼
RollsR fn.13g	1	6¼	6¼	6¼	....
RooseRac .80	18	19⅞	19	19	—½
Rosenau .50	58	8⅞	8	8¾	+⅝
Ross Prod	28	6⅜	6⅛	6¼	....
Rowland Pd	23	16½	15⅜	15½	—1
Roxbury Cpt	17	9	8⅝	8⅝	—⅝
Royal Amer	680	1⅞	1⅝	1¾	—⅛
RoyBusn .05g	54	4⅜	4	4	—⅜
Royal Indust	130	29¼	28	28	—¾
Roy School	72	8¾	8¼	8¼	—⅜
Rudy Mfg .60	80	38½	34	38½	+4¾
Rusco Indust	1954	9¼	7¾	8¾	+¾
Russeks Inc	101	3⅛	2⅞	2⅞	—¼
Ryan C Pet	1497	14⅜	12	13¼	+½
RyerHay .05p	72	12½	11	11½	+½
—STU—					
StJohnTrk .90	9	16	15⅝	15⅝	—⅝
St Law Cp 1	4	20	20	20	+¼
Salem Bros	165	9⅞	9¼	9¼	—⅜
SanCarlo .25g	103	8⅜	6⅞	7⅞	+⅞
S DiegoG pf1	5	17¾	17½	17½	+¼
S DieG pf.90	3	15½	15½	15½	+⅜
S DieG pf.88	2	15⅜	15	15	—½
Saturn Ind	404	22⅜	19⅜	20⅜	—1½
Savoy Indust	32	18⅜	17⅛	17⅛	—1⅛
Saxon P .39f	513	29⅝	26¼	27¼	—1⅝
Sayre Fisher	78	7⅜	6⅞	6⅞	—⅛
SchenultA .40	47	19¾	18¼	18¼	—1⅝
Scope Indust	74	13¼	11¾	12⅛	—1¼
ScreenGm .60	20	26⅛	25⅝	26	....
Scurry Rain	634	43¼	40⅛	40⅝	—2¾
SbdAllll .30	54	8½	7½	8	+¾
SbdPlywd .10	33	4¾	4⅜	4½	—⅛
Sealectro Cp	85	17¾	16⅝	16⅝	—⅞
Season All	304	8⅞	6	7½	+1½
Seeman Bros	97	7⅛	6⅝	6¾	—¼
SelasCorp .20	62	18¼	16⅝	16⅝	—1
Selig Latz 1a	14	22	21¼	21¼	—½
SelRexCp .50	149	33	30	30	—2½
Servo Corp	119	10¾	9⅞	10¼	—⅜
SetonLeat .72	z550	18½	18¼	18½	—½
Shaer Sh .64	17	11⅜	10¾	10¾	—½
Shahmoon In	274	11	10	10⅛	+⅜
Shattck Denn	140	7½	7⅛	7⅛	—⅛
Siboney Corp	6225	1⅞	1⅜	1⅞	+⅜
Sigmainst .50	95	26½	23⅞	26⅛	+1
Signal OilA 1	1019	37¾	36½	36½	—1
SlOil pf 2.40	27	75½	72	73	—2
Silicon Tran	231	21¾	20¼	20¼	—1⅛
Silvray Lt	147	5¼	4¾	4¾	—⅝
Simm Prec	317	35	32¾	33	—1⅛
SimmonBd pf	z50	20⅛	20⅛	20⅛	—½
SimplxW 1.20	116	32⅞	31⅛	31¾	—½
Simpsons .60	2	29¼	28⅞	29¼	+⅝
SincVenOil 2	z860	34	32	33½	+¼
SkaggDrg .40	53	22⅜	21	21¾	+¼
SkaggDrg pf1	6	23¼	22⅜	23¼	+⅞
SkylineCp .60	74	35½	33	33¾	—1
Slick Corp .32	198	15	13⅞	14¾	+¼
SMD Ind .30	36	7⅞	7½	7⅝	....
Solitron D .28	123	242¾	230½	231	—6
Sonotone .20	535	10¾	10⅜	10⅝	....
Soss Mfg .50b	54	28¼	26½	26⅝	—1⅜
Sou Cst 13.12f	60	23⅝	21⅜	22	+¾
SC orgpf 1.25	z300	34½	34¼	34½	+¼
SC 4.78pf 1.19	32	21¼	20⅛	21¼	+1
SC 4.32pf 1.08	18	19	18½	19	+⅜
SC 4.24pf 1.06	2	18½	18⅜	18½	+½
Sou Gulf Util	106	18⅝	17¼	17¼	—1¼
Sou Real&Ut	14	3¼	3⅛	3⅛	—⅛
Sou Roy 1.04	11	42½	42½	42½	—⅜
Spector In .50	178	17½	16¼	17⅛	....
Speed OP .33f	58	14¾	13½	14	—⅜
Spencer Shoe	60	7½	7	7¼	—⅛
Sperry R wt	3624	15½	13	14⅞	+1¼
Std Allian 1	53	42¼	40	40½	—2
Std Dred .30g	88	13⅛	12⅝	12⅝	—¼
Std Intl .24b	122	21⅞	21	21½	....
StdMetals .20	380	9	7¾	7¾	—1
StdMot A .75	11	12½	12	12	—⅝
Std Prod 1.20	4	24⅞	24⅝	24⅞	+⅛
StdShares .60	4	24⅜	24	24⅛	—⅛
Std Thomson	31	10⅞	10⅛	10¼	—⅞
StanlyAv .79t	48	21⅜	19¼	19¾	—1⅜
Stanrock Ur	1279	4 13-16	4 5-16	4½	+⅛
StapMch .60g	116	29¾	26¾	29⅝	+2
Star Smkt .60	23	8¾	8⅜	8⅝	+¼
Statham Inst	83	47	45	47	+2
SteelCan .80a	4	23	22⅝	22⅞	—¼
SteinHall .25b	110	12¼	11¼	12	+⅛
Stelma .43f	210	25½	23½	23¾	—1¼
Stepan Chem	90	23⅝	21⅝	21¾	—2
Stephan Co	41	4⅜	4⅛	4¼	+½
Sterl Precis	612	5½	5	5⅛	—⅜
Stern Met .50	192	26⅝	24	25⅞	+1⅝
Sterncolnd A	71	28¼	27⅝	28¼	+⅝
Stop Shop .80	126	19½	18¾	19	—½
Struth W .78f	184	19⅜	18⅛	18⅜	—1⅛
Stvlon Corp	280	12¼	10¾	10⅞	—1
Sunair Electr	19	6⅛	5⅜	6	+¼
SunsetHse .60	x40	21⅜	20⅝	21¼	....
Supercrt .02e	75	1⅜	1¼	1⅜	....
SupmtGen .28	103	19⅜	18⅛	18⅛	—⅜
Superscope	139	28⅞	25¾	27¼	—1⅝
Supronics Cp	48	5⅜	5	5	—¼
S Thomas .60	53	14⅛	13½	14	....
Swanee Pap	266	8¼	7⅛	7¾	+⅜
Synalloy .76f	48	19⅜	17½	17¼	—2⅜
Syntex Cp .40	582	87¾	85⅛	87½	+1¼
Systron Donn	122	32½	30¾	31¾	—⅝
Talley 1.31f	140	48½	46⅜	46⅜	—2
Tasty Bak .84	15	20½	19⅞	20½	....
Tech Measur	283	8	7	7⅛	—⅜
Technic Oper	48	34⅜	32⅝	34⅛	+1⅝
Technic Tape	220	7	6¼	6¼	—⅝
Technicol .40	642	30½	27¾	27⅞	—2⅝
Technitrol	99	17⅛	14¾	15⅞	—2
Teleflex .40	52	25¾	24½	24½	—⅜
Telepromt	94	33⅛	31⅝	32⅛	—1¼
TelevMfrs .10	76	6⅜	5⅞	5⅞	—⅛
Telex Corp	467	18⅞	15⅜	16⅜	....
Tenney Eng	67	6	5¾	6	—¼
Tensor Cp	48	7	6¾	6⅞	+⅛
TermHud .39f	64	9	8⅜	8⅜	—⅛
TexPL pf4.56	z100	82¼	81½	82¼	—¼
Texstar	219	13	12⅛	12¼	—1⅛
Textrn Inc wt	29	68	64½	65⅞	—3⅜
Thomp Star	1627	4⅜	3¾	4¼	....
ThoroMk .40g	22	9⅜	9	9⅜	+¼
Thrifti A 1.40	18	21½	21¼	21⅜	+⅛
Todd Shp 1.80	153	48¾	43⅛	46⅜	+2⅝
Tol Ed pf4.25	z325	73⅛	73	73⅛	—⅜
Tonka Cp .60	74	42⅞	39⅛	39¼	—2⅝
ToolRsch .77t	199	40⅛	37½	37⅞	+⅛
Tran Beacon	314	5⅞	5⅛	5⅜	—⅜
TrnsCarib .40	321	16⅛	15⅛	16	+½
TrnCTel .30g	39	29	27¾	29	+⅝
TransLux .60	43	27	24⅜	25	—2⅛
Transalr .10	70	4½	4¼	4⅜	+⅛
Transcon Inv	503	9⅛	8⅜	8⅝	—⅛
Trans Inv pf	14	18⅜	18	18⅛	—⅜
Transogrm	266	19¾	17⅛	17⅞	—2
TWA wt	343	46⅜	43⅝	45	—¾
Tri Cont wt	10	50⅞	49¾	50⅛	—⅞
TrianPac .05r	63	6¾	6¼	6¾	+1¼
Tropic Gas 1	22	19	17½	19	+1⅜
Tubos Mex	9	4⅛	4	4⅛	....
21 Brands .30	x153	12⅜	10⅞	11⅞	—⅜
Unexcelled n	224	36⅛	33⅜	34¾	—1
Unexcel 1.02f	64	73	68⅜	70⅛	—3¼
Union Corp	165	12⅛	11½	12⅛	+⅜
UGasCan .32	21	18	14⅜	18	+3⅞
Un Invest .70	3	13¾	13½	13½	—¼
Un Stk Om 1	10	16½	16	16½	+¾
UnitAirP .25g	94	25⅜	24⅛	24⅜	—1⅛
Unit Asb .07g	2356	5¾	4 9-16	5 11-16	+1⅛
UnitBdC .20a	175	10⅞	10¼	10⅝	—¼
Unit Can OG	386	3⅜	3⅜	3 7-16	—3-16
Unit Fds .24f	147	9⅜	8¾	9⅜	+½
Unit Imp Inv	108	5⅞	5¼	5⅜	—½
UnitIndCp wt	135	3¾	3⅛	3¾	+½
UnPiece Dye	110	7⅜	6¼	6⅜	—¾
US Cerm .07g	24	8⅛	7⅝	7⅝	—⅝
US Filter	31	8⅞	7¾	7¾	—1
US Leas .20	354	9¾	9⅛	9⅛	—⅝
US Nat Gas	104	12½	11	11¼	—1¼
US Polymer	50	19¼	17⅝	18	—⅝
USRadm .50a	96	66½	62⅝	62¾	—4½
USRedct .60g	68	18⅞	17⅛	18⅜	+¼
US Rub Rec	156	7¾	6¼	7½	+1
Univ Aut Ind	166	5⅜	4⅞	5	—½
UnivClgr .07t	25	3	2⅞	3	....
U Contain .30	128	10	8¾	9¾	+1
UnControl .20	2102	9⅞	9⅜	9⅞	+¼
Univ Mar .60	129	20	18	18¼	—1¾
UrisBldg wt	208	14⅝	13⅞	14⅝	....
Utah IdS .60a	21	14¾	14½	14½	....
—V—					
ValleyMt .66f	689	62½	56⅛	59	—4½
Valspar .30g	18	6⅜	6¼	6¼	—⅛
ValveCp .30b	162	43¼	39⅜	40¼	—3¼
Varo Inc	207	30⅝	28⅞	29¼	+⅝
Vernitron .39f	252	33⅛	31	31⅞	—1¾
Victoreen .29t	473	14⅞	13¼	14⅞	+⅞
Viewlex	246	19⅞	18⅜	18¾	....
Vikoa Inc .66f	52	13½	13⅛	13⅛	—½
ValronCC .50	56	15¼	14¼	14⅝	—⅝
Vita Food .60	11	13⅛	12¾	13⅛	+⅝
Vocaline .20	142	9⅞	8⅜	9½	—⅛
Vogt Mfg 1	2	16	16	16	—⅛
Vol Merch .20	119	13½	12¾	13	—⅜
VTR Inc	69	3¼	2⅞	2⅞	—⅜
—WXYZ—					
Wabash .20	137	24⅛	23¼	23⅝	—⅛
Waltt Bond	48	1⅜	1⅛	1¼	+⅛
Waltt Bnd pf	1	3⅛	3⅛	3⅛	+¼
Walthm Prec	281	13¼	11⅝	13⅛	+⅜
Warner 7Arts	440	35⅛	33	34½	—¾
Weiman Co	59	6	5¾	5¾	—⅛
Wentworth	404	5⅜	4⅛	5⅛	+1½
West Ch .90	21	22⅜	22	22	—¾
Westates Pet	365	5⅜	5	5	—¼
Westby Fash	163	5⅞	5⅜	5⅜	....
WnNuclr .20	258	33¾	31¾	33	+¾
WnStkln .01g	1103	1⅜	⅝	1⅛	+7-16
Wheelab .60a	87	33½	31½	32	—1¼
Whippany .60	5	10⅞	10⅜	10⅞	—⅛
White Crs .40	190	27¾	26	26½	—1¼
White Eagle	84	2⅝	2¼	2¼	—⅛
Whiting 1.40b	34	32¼	31	32	—⅛
Wichita R Oil	175	2⅜	2	2	—¼
WebStrs .10d	97	21⅝	21⅛	21¼	—¼
Wmhouse .68t	30	23¾	22⅞	23⅛	—1⅛
Williams Bro	233	52⅞	50½	52¼	—¾
Wilshire Oil	892	7⅞	7⅜	7¾	+⅜
Wilson Bros	85	12¼	11½	11½	—⅞
Winkelmn .40	10	7⅞	7⅛	7¾	—⅛
WisPL pf4.50	z170	78¾	77½	77½	....
WolveAl .40b	10	13½	13⅛	13½	—¼
WoodNew .60	76	19⅞	18⅛	18¼	—¾
Woodall 1	10	23	21¾	23	+1¼
WoodsCp .64b	23	17⅝	16½	17⅛	+⅛
Work Wr .50	51	23⅝	23⅛	23⅛	—¼
WrldColor .60	11	25¼	24¼	24¼	—¾
Wright Harg	334	1⅝	1 7-16	1⅝	+⅛
Wyle Labs	196	18⅞	17⅛	18⅜	+¾
Wyomissg .60	8	12½	12⅛	12¼	....
Xtra Inc	208	90¾	86½	88½	—2½
YonkRac .15e	21	4⅜	4⅛	4¼	....
Zale Corp .80	19	35¾	34⅛	34¾	—¾
Zapata OffSh	276	79¾	74¾	79¼	+2¼
Zero Mfg .10	104	17¼	16¼	16⅜	—⅝
Zion Foods	25	4	3¾	3⅞	—⅛

American Bond Sales

Bond	Sales	High	Low	Close	Net Chg.
Alsoc 5½s 74	27	102	99	99	....
Aeronc 5¾s82	35	132¼	130	130	—½
Alaska 6½s86	90	171	158	158	—15
AllegA 5½s87	332	73½	72	73	+1
AllenEE 6s87	177	122	115	115	—6¾
AReal 6½s72	17	178	167	175	....
ASafeEq 6¼s	34	121	116¾	121	....
AppEl 3¼s70	24	91¾	91½	91⅝	—⅛
App Dev 6s75	55	168¾	148	161	+10
Assd OG 6s75	130	76½	75	75	+8½
Assd OG 6s77	278	81¾	66⅛	76	+8½
Astrex cv5s76	13	122	119	119	—5
Bald Mt 7s72	7	96	96	96	—½
Bloom 6½s77	7	67	60	67	+7
BosEd 2¾s70	18	90⅛	90	90⅛	—⅜
BSF 5¾s69	50	97	97	97	+½
ChlTr 3¾s78	5	95½	95½	95½	+½
Coburn 6s79	2	84	83½	84	+¾
Con OilG 6s80	37	112	110	112	+1½
ConTel 5¼s86	328	130¾	120	123	—10
Crestmt 6s80	19	96	91⅛	93⅛	—2⅞
DataP 5¾s87	451	203	172	190	—13
DL NJ 4s93A	5	49	48⅞	49	+1
Div Met 5s87	98	100	92	94½	—2½
Duval 6¼s82	4	100	100	100	....
Edo cv5¼s87	176	123	115½	117	....
Ehren 4½s57	77	142½	136	137	—3
Equity 5¼s82	411	124	113	120	....
FirstPtr 6s86	7	178½	175	177	—3
GCComp 6s86	494	127	120	122	+2
GltLo 6½s77	176	98½	96	97	....
Hartfd 5½s81	50	120	119½	120	+½
Hydrmet 6s72	13	95	92⅞	93	—1½
Int Ind 6s xw	87	75	73¼	73⅝	+⅝
Irv Air 5½s79	25	119	115½	115½	—4½
Jacksn 6¼s81	82	154½	138	154	+11⅞
Jervis 5¼s82	94	121	112	112	—10
Kaltm 6¼s87	61	124	118	123	+4
Kaltman 6s77	1	261	261	261	....
Kaufm 5¼s87	63	107	103	106	....
Kawec 4¾s76	76	129	121	125	+4¾
Kesko 6½s76	7	95¾	95¼	95¾	+¾
KleinD 5¾s79	7	136	133	136	....
Leece 5½s82	252	113¾	107	113	+3½
Leslie 6¼s86	45	108	106⅝	108	+2
LevinT 5½s87	789	124	116	119¼	—2¼
LTV A 6¾s86	589	193	175	180	+5
LTVEl 4½s92	536	174	161	162	—9
McCull 5½s87	475	168	145	155½	+7½
N BellH 6s84	37	89	84	84	—5½
Nat Gen 5s84	88	70	69	69	—1½
Noeast 6½s86	201	113½	110¼	110¼	—3¼
Nuclr 5½s74f	137	104	95	101	—7
OhPw 3¼s68	44	97¼	97⅛	97⅛	....
Orrent 4¾s92	692	123	115½	118	—1¼
Ozark 5¼s86	97	134	126⅞	126⅞	—8⅛
Peru 3s 97	20	54½	54	54	....
Puritn 6½s81	31	73	71⅛	71⅛	—⅞
PurFash 6s79	18	86½	85	85	—⅞
RapAm 7s67	2	100¼	100¼	100¼	....
RapA 5¾s77	68	112	106	110	....
Real Eq 6s80	7	77	73	77	+1
ReevesB 6s76	14	116	113	116	—3
RetCA 5¾s80	4	194	185	185	—13
Sbd W cv5s86	178	135¼	130½	135	—2
SCE 4⅞s82J	23	88⅛	87½	87½	—¾
SCE 4½s83K	2	85½	85½	85½	....
SCE 4½s86N	10	82⅞	82⅞	82⅞	—1⅛
SCE 4½s90S	5	81¼	80¼	80¼	—2
SCE 4⅜s88Q	4	80	80	80	....
SCE 4¼s82H	7	80	80	80	....
SCE 3⅝s81G	2	79	77	77	—2
SCGas 3¼s70	18	92¼	92¼	92¼	....
Sunsetln 5s83	29	59½	58	58	—1
Telev Mf 6½s	15	96½	96	96½	+1½
TCA 5s79	95	136	132½	136	+1
Tranln 6½s81	68	90	85	87½	—1½
Un Imp 6s76	4	89	89	89	—2¼
USNGas 6s79	20	90	88¾	89	—1
Vernln 6½s81	2	325¼	310	310	—15
War 7Arts5s88	280	123⅛	116	116	—7
WmsBro 5¼s	228	157	149	153½	—3¼
WorkWr 4¾s	94	160	157	159	—1

Copyrighted by The Associated Press 1967

Mutual Funds

WEEKLY INVESTING COMPANIES

NEW YORK (AP) — Weekly Investing Companies giving the high, low and closing bid prices for the week with last week's closing bid price. All quotations, supplied by the National Association of Securities Dealers, Inc., reflect prices at which securities could have been sold.

Fund	High	Low	Close	Prev. Close
Aberdeen Fd	3.14	3.13	3.14	3.14
Advisers Fd	9.01	8.95	8.95	9.14
Affiliated Fd	9.34	9.32	9.34	9.36
All Amer Fd	1.28	1.27	1.28	1.29
Am Bus Shrs	3.87	3.85	3.87	3.87
Am Div	12.04	11.98	12.03	12.17
Am Dualvest:				
Capital Shrs	13.75	13.50	13.50	14.00
Income pf Shrs	14.12	$13.87	14.00	14.00
Am Grwth Fd	7.58	7.52	7.52	7.59
Am Investors	40.62	40.35	40.48	41.12
Am Mutual Fd	11.17	11.11	11.11	11.22
Assoc Fd Trust	1.67	1.66	1.66	1.67
Assn Invest Fd	7.79	7.75	7.78	7.81
Axe-Houghton:				
Fund A	8.46	8.44	8.46	8.53
Fund B	11.32	11.30	11.31	11.38
Stock	7.68	7.66	7.68	7.78
Sci & Electr	23.25	23.05	23.10	23.62
Blue Ridge Mut	14.79	14.74	14.74	14.87
Bondstock Corp	7.13	7.08	7.09	7.16
Boston Fund	9.11	9.02	9.10	9.11
Broad Stinv	15.97	15.90	15.97	15.78
Bullock Fund	15.82	15.79	15.82	15.87
Can Gen Fd	10.17	10.14	10.14	10.18
Canadian Fund	19.70	19.67	16.67	19.72
Capit Income	8.99	8.97	8.97	9.00
Cap Life Ins Sh	7.24	7.21	7.22	7.30
Century Shrs Tr	10.47	10.44	10.46	10.56
Channing Fundss:				
Balance	13.74	13.72	13.72	13.86
Com Stk	2.22	2.21	2.21	2.25
Special	3.34	3.32	3.34	3.39
Chase Fd Bos	13.15	13.08	13.08	13.57
Chemical Fd	18.71	18.63	18.70	18.72
Citadel Fd	3.25	3.23	3.24	3.31
Coast Secur	1.61	1.60	1.61	1.61
Colonial:				
Equit	16.46	16.34	16.35	16.76
Income	8.58	8.56	8.56	8.59
Fund	14.52	14.44	14.44	14.49
Grth & En	9.82	9.74	9.74	9.89
Com St Bd Mtge	5.05	5.05	5.05	5.13
Commonwealth Funds:				
Cap Fd	20.48	20.39	20.48	20.61
Income	10.60	10.55	10.60	10.65
Investmt	10.82	10.81	10.81	10.87
Stock	11.52	11.48	11.48	11.58
Composite B&S	11.11	10.92	10.95	11.16
Composite Fd	11.84	11.74	11.80	11.89
Concord Fund	18.35	17.85	18.35	18.07
Consolidat Inv	13.50	13.37	13.37	13.50
Consum Invest	5.47	5.38	5.47	5.43
Contrafund	12.37	12.25	12.25	12.25
Convert Secur Fd	11.39	11.31	11.36	11.49
Corp Leaders	17.03	16.97	17.03	17.09
Country Cap Inv	11.64	11.58	11.61	11.69
Crown Wstn D2	6.86	6.83	6.83	6.89
de Vegh Mut Fd	72.29	71.69	72.29	71.86
Decatur Income	13.70	13.62	13.70	13.68
Delaware Fd	17.08	17.02	17.04	17.19
Divers Gth Stk	15.30	15.20	15.27	15.44
Divers Invstmt	10.29	10.26	10.29	10.31
Dividend Shrs	3.81	3.80	3.81	3.83
Dow Th Inv Fd	8.28	8.25	8.27	8.37
Drexel Equity	17.40	17.30	17.40	17.56
Dreyfus Fund	15.31	15.27	15.30	15.38
Eaton & H Bal	11.98	11.96	11.96	12.00
Eaton & H Stk	17.05	17.04	17.04	17.12
Employ Grp	28.01	27.89	28.01	28.08
Energy Fd	17.16	17.08	17.16	17.23
Enterprise Fd	21.19	20.98	21.05	21.24
Equity Fund	11.30	11.25	11.27	11.34
Equity Growth	16.13	15.99	16.10	16.28
Fairfield Fd	25.66	25.47	25.56	25.92
Farm Bur Mut	12.09	12.06	12.09	12.14
Federat Gr Fd	15.63	15.58	15.63	15.70
Fidelity Cap	15.77	15.63	15.77	15.87
Fidelity Fund	19.63	19.54	19.60	19.78
Fid Trend Fd	32.57	32.41	32.56	32.85
Fid Mut Inv Co	9.61	9.58	9.61	9.61
F.I.F.	5.98	5.95	5.95	6.04
w14 2 tctu v lbyl				
Fn Ind Inc	6.75	6.70	6.70	6.80
Fst Inv Fd Grth	9.67	9.62	9.62	9.77
Add Weekly Investing				
Fst Inv Stk Fd	11.76	11.72	11.72	11.80
Fletcher Fd	15.22	15.09	15.21	15.39
Fla Growth	7.21	7.17	7.17	7.27
Fnd Lf	5.22	5.18	5.18	5.25
Founders	8.86	8.82	8.86	8.87
Foursquare Fd	15.29	15.17	15.17	15.50
Franklin Custodian:				
Com Stk	7.87	7.82	7.83	7.91
Inc Stk	3.19	3.18	3.19	3.21
Pfd Stk	2.60	2.59	2.59	2.59
Utilities	7.45	7.42	7.42	7.47
Fund of Am	10.94	10.83	10.89	11.06
Fundamtl Inv	12.23	12.22	12.22	12.31
Gemini Fund:				
Capital	11.50	11.00	11.00	11.50
Income	11.37	11.00	11.25	11.00
Gen Invest Tr	7.16	7.14	7.15	7.19
Gen Secur	13.24	13.10	13.18	13.23
Group Securities:				
Aerospace-Sci	11.90	11.88	11.88	11.99
Common Stk	15.05	14.99	15.00	15.08
Fully Admin	10.05	10.00	10.01	10.04
Growth Indust	22.97	22.94	22.96	23.05
Gryphon	19.27	19.05	19.23	19.47
Guard Mut	29.63	29.55	29.63	29.77
Hemis Cap	12.50	12.00	12.50	11.62
Ham Fd HDA	5.87	5.86	5.87	5.89
Hemis Inc	11.00	10.62	11.00	10.50
Hor Mann Fd	16.36	16.17	16.17	16.36
Hubshman Fd	11.04	10.84	10.84	10.99
Imperial Cap Fd	10.36	10.30	10.36	10.44
Imperial Grth	7.58	7.52	7.58	7.63
Income & Capital:				
Capital	11.12	10.87	11.00	10.87
Income	9.50	9.37	9.50	9.37
Income Found	13.92	13.88	13.92	13.93
Income Fd Bos	8.10	8.07	8.10	8.09
Independence	13.46	13.23	13.46	13.58
Ind Trend	14.97	14.78	14.97	14.95
Industry Fd	7.91	7.81	7.81	7.96
Ins&Bank StkFd	5.66	5.59	5.63	5.66
Invest Co Am	15.22	15.17	15.20	15.32
Invest Tr Bos	13.42	q13.39	13.39	13.57
Investors Group Funds:				
Mutual Inc	11.65	11.62	11.62	11.67
Stock	21.96	21.89	21.91	22.06
Selective	9.74	9.74	9.74	9.74
Variable Pay	9.42	9.35	9.35	9.49
Invest Research	19.44	19.28	19.44	19.56
Istel Fund Inc	24.30	24.22	24.26	24.41
Ivest Fund Inc	16.71	16.65	16.71	16.96
Johnstn Mut Fd	21.48	21.38	21.48	21.57
Keystone Custodian Funds:				
Invest Bd B-1	22.14	22.12	22.12	22.14
Med G Bd B-2	23.16	23.04	23.04	23.11
Disc Bd B-4	10.12	10.11	10.12	10.12
Inco Fd K-1	9.27	9.24	9.24	9.31
Grth Fd K-2	7.70	7.65	7.70	7.84
Hi-Gr Cm S-1	23.13	23.04	23.06	23.12
Inco Stk S-2	11.40	11.33	11.39	11.40
Growth S-3	11.11	10.97	11.11	11.05
LoPr Cm S-4	6.98	6.89	6.92	7.07
Intl Fund	16.54	16.17	16.22	16.66
Knickrbck Fd	7.81	7.81	7.81	7.88
Knickrbck Gr F	12.68	12.60	12.68	12.62
Leverage Boston:				
Capital	12.75	12.37	12.62	12.37
Income	14.00	13.00	14.00	12.87
Lexngtn Inc Tr	10.71	10.64	10.64	10.66
Lex Rsch	17.32	17.27	17.31	17.42
Life Ins Inv	7.10	7.07	7.07	7.17
Life Ins Stk	4.85	4.82	4.82	4.89
Loomis Sayles Fds:				
Canadian	34.47	34.40	34.37	34.44
Capital	13.35	13.27	13.35	13.45
Mutual	16.42	16.30	16.33	16.36
Manhattan Fd	10.78	10.68	10.72	10.90
Mass Fund	12.87	12.79	12.87	12.85
Mass Inv Grth	12.94	12.90	12.92	12.99
Mass Inv Trust	17.16	17.13	17.14	17.22
Mid Amer	7.57	7.51	7.51	7.62
Moody's	16.91	16.84	16.84	16.93
Morton Funds:				
Growth	13.09	12.97	13.06	13.24
Income	4.57	4.55	4.57	4.58
Insurance	7.36	7.34	7.36	7.41
M.I.F. Fund	19.17	19.07	19.17	19.17
M.I.F. Growth	6.16	6.10	6.16	6.14
Mutual Shrs	18.84	18.62	18.80	18.75
Mutual Trust	2.84	2.82	2.84	2.84
Nation-Wide Sec	11.16	11.14	11.16	11.17
Natl Investors	7.94	7.83	7.83	7.97
W14 3 tctulv zyy				|t18
Add Weeklyn Investing				
Balanced	11.58	11.56	11.56	11.59
Bond	6.32	6.31	6.31	6.31
Dividend	5.23	5.21	5.23	5.24
Preferred	7.38	7.29	7.33	7.38
Income	6.33	6.32	6.33	6.36
Stock	9.28	9.23	9.28	9.27
Growth	11.46	11.39	11.44	11.50
Natl Western Fd	6.43	6.35	6.35	6.47
NEA Mut Fd	11.77	11.71	11.71	11.77
New England	11.83	11.78	11.80	11.90
New Horiz RP	23.68	23.52	23.58	23.91
New World Fd	14.34	14.30	14.32	14.39
Noreast Inv	17.74	17.71	17.74	17.71
One William St	17.13	17.08	17.08	17.19
Oppenheim Fd	26.81	26.71	26.77	26.91
Penn Sq	19.22	19.10	19.22	19.23
Peoples Sec	1273	12.67	12.67	12.84
Phila Fd	15.42	15.37	15.41	15.55
Pilgrim Fund	9.78	9.70	9.77	9.87
Pine Street	12.39	12.36	12.38	12.46
Pioneer Fund	13.21	13.15	13.19	13.28
Price, TR Grth	23.98	23.89	23.89	24.12
Provident Fd	5.48	5.45	5.48	5.49
Puritan Fund	11.60	11.55	11.60	11.64
Putnam Funds:				
George	16.50	16.49	16.49	16.59
Growth	13.93	13.87	13.93	14.04
Income	9.92	9.85	9.85	9.99
Invest	8.22	8.19	8.22	8.24
Rep Tech	5.41	5.37	5.41	5.63
Revere Fd	15.76	15.50	15.76	16.00
Scud Duo Vest:				
Capital Shrs	8.87	8.50	8.50	9.00
Income pf Shrs	10.62	10.50	10.50	10.50
Scudder Funds:				
Balanced	18.59	18.51	18.51	18.66
Com Stk	12.68	12.63	12.63	12.74
Intl Inv	14.07	14.03	14.03	14.16
Special	38.68	38.40	38.61	39.00
Sec Div	1.42	15.37	15.37	15969
Sec Equity	15.95	15.83	15.95	16.10
Sec Inv	8.60	8.57	8.60	8.60
Selected Amer	12.94	12.89	12.89	13.00
Sahrehl Tr Bos	13.46	13.40	13.43	13.70
Southwstn Inv	10.55	10.53	10.53	10.63
Sovereign Inv	16.84	16.82	16.84	16.91
State St Inv	53.11	52.91	53.11	53.46
Steadman Sci	7.16	7.13	7.16	7.24
Steadman Shrs	23.89	23.75	23.89	23.96
Stein Roe Funds:				
Balance	22.32	22.27	22.32	22.39
Stock	14.85	14.78	14.85	14.87
Intl	15.33	15.15	15.33	15.17
Sterling Inv	13.59	13.54	13.57	13.62
Sup Inv Grth	7.13	7.06	7.11	7.18
Televisn Elect	11.04	10.98	11.00	11.10
Temp Gth Can	15.72	15.72	15.72	16.09
Texas Fund	12.70	12.63	12.69	12.70
20th Cent Gr Inv	6.47	6.40	6.42	6.61
20th Cent Inc	6.24	6.16	6.24	6.25
United Funds:				
Accumulative	18.17	18.13	18.15	18.30
Income	15.16	15.09	15.10	15.32
Science	9.80	9.75	9.79	9.89
Unit Fd Can	6.01	5.96	5.96	6.02
Value Line Funds:				
Value Line	8.96	8.89	8.96	8.96
Income	6.81	6.78	6.79	6.82
Specl Sit	7.67	7.58	7.67	7.68
Vanguard Fd	6.21	6.14	6.19	6.29
Varied Indust	5.78	5.76	5.76	5.80
Viking Gth	7.11	7.09	7.09	7.18
wisconsin Fd	8.30	8.27	8.27	8.36
Worth Fund	7.10	7.00	7.08	7.14

Business News

EXPANDED DUTIES

R. B. (Bob) Wallace, Lion Oil purchasing agent for its El Dorado, Ark., refinery and pipe line department, has been given expanded duties to include all purchasing for the marketing department of Lion. E. E. (Jack) Durrett, former marketing purchasing agent, has taken early retirement.

Wallace joined Lion (now a part of Monsanto Company) at El Dorado in 1929 as a clerk in the purchasing department. After various assignments in warehouse work for the refinery and production department, he was named assistant purchasing agent and priority specialist in 1941. He assumed his present position in 1950.

PROMOTIONS

BN

Two Bastrop men were recently promoted and transferred by International Paper Company, according to B. E. (Doc) Townsend.

Both men were transferred to Mobile, Alabama, where they have joined a new Central Design Section in the Southern Kraft Division headquarters to plan the Company's new pulp and paper mill to be constructed in Texas near Texarkana.

E. L. (Boots) Gladney III has been promoted from Department Chief - Electrical on Construction at the Louisiana Mill to Central Design Engineer - Electrical in Mobile.

W. H. Chatoney Jr. was promoted from Department Chief - Paper on Construction at the Louisiana Mill to Central Design Engineer - Paper in Mobile. Chatoney and his family have already moved to Mobile and the Gladneys are expected to move soon. Gladney is a native of Bastrop.

NAMED CHAIRMAN

W. A. (Al) Smith, Home Office representative in Monroe for the Aetna Life and Casualty, has been appointed chairman of the Louisiana Health Insurance Council.

The Health Insurance Council serves on behalf of the nation's insurance companies as a central source of information and technical assistance on health insurance to hospitals, physicians and allied health care groups. Through a broad range of activities, the HIC seeks to build mutual understanding and cooperation in order to improve the performance of health insurance for insured patients and their families, and assure the most efficient and economical use of the health insurance dollar.

SALES CONFERENCE

John D. Brasher of Monroe, District Manager of Investors Diversified Services attened the firm's recent national sales conference in Minneapolis, an event featuring talks by several national figures.

Former Vice President Richard Nixon and U.S. Sen. Eugene McCarthy (D-Minn.) were among the guest speakers.

Investors Diversified Service has $6.8 Billion in assets under management in mutual funds, life insurance and mortgage, real estate, financing and leasing operations.

WORKSHOP DELEGATE

A Monroe businessman, Keith Chambliss of Rack Service Company, Inc., will attend a five-day workshop opening Tuesday in Chicago.

The workshop is under the auspices of Service Merchandisers of America, an international trade association comprised of firms specializing in the merchandising of non-foods in food stores. The workshop will be conducted by the John J. Kielty Company of Chicago, a nationally-recognized management consultant firm.

The workshop will continue through August 26, with the SMA committee on Education and Operational Training actively supervising instruction.

NAMED WINNER

J. A. Neill, Monroe representative of The Lincoln National Life Insurance Company and a member of B. W. Teekell & Associates, Shreveport, has been named a winner in the company's recent President's Month sales contest, according to an announcement by Henry W. Persons, senior vice president and director of agencies.

In recognition of his achievement in the company's annual month-long drive honoring its president, Neill will receive a personal memento from president Henry F. Rood.

Five Men Held At Livingston

LIVINGSTON, La. (AP)—Livingston Parish Sheriff Taft Faust said five men were held in jail here Saturday for questioning in connection with a barroom slaying at Springfield.

Mike Erdey, about 50, owner of the OK Bar, was shot to death outside the establishment early Saturday.

Taft said no charges were filed immediately.

filed immediately.

Plastic For Guards

LONDON (AP) — A leather-bound bastion of English tradition is yielding slightly to a modern plastic touch. A spokesman for the Royal Horse Guards of the Household Brigade who watch over the British monarchs announced: "Plastic belts have a certain advantage.

Markets In Brief

N. Y. Stock Sales

Total for week	41,978,010
Week ago	46,507,220
Year ago	32,632,260
Two years ago	24,815,169
Jan 1 to date	1,589,935,632
1966 to date	1,250,618,401
1965 to date	863,021,250

Weekly Sales

	This Week	This Week A Year Ago
N.Y. Stocks	41,978,010	32,632,260
NY. Bonds	$59,520,000	$54,562,000
American Stocks	18,643,715	10,341,104
American Bonds	$9,417,000	$3,343,000
Midwest Stocks	2,380,000	1,322,000

Dow-Jones Averages

Following gives the range of Dow-Jones closing averages for week.

STOCK AVERAGES	First	High	Low	Last	Net Ch.
Indus	916.32	919.15	915.68	919.04	— 1.61
Rails	261.08	261.08	258.07	258.07	— 3.97
zutils	133.15	133.15	132.09	132.09	— 1.70
65 Stks	329.85	330.00	328.72	328.72	— 2.57
BOND AVERAGES					
40 Bds	79.79	79.79	79.30	79.30	— 0.51
1st RRs	70.80	70.80	69.65	69.65	— 1.18
2nd RRs	80.25	80.25	80.08	80.24	+ 0.02
Utils	81.71	82.03	81.71	81.78	Unch
Indus	86.41	86.41	85.52	85.52	— 0.90
Inco RRs	70.92	71.26	70.92	70.95	+ 0.08

What Stocks Did

	This week	Prev. week	Year ago	Two Years ago
Advances	617	621	106	698
Declines	846	835	1393	668
Unchanged	129	141	82	179
Total Issues	1592	1597	1581	1545
New yearly highs	143	273	24	113
New yearly lows	50	31	700	54

Traded Issues

Weekly Number of traded issues

N.Y. Stocks	1,592
N.Y. Bonds	588
American Stocks	1,017
American Bonds	83

Standard And Poor

NEW YORK (AP) — Standard and Poor's Weekly 500 Stock Index:

	High	Low	Close	N.C.
425 Industrials	102.46	102.15	102.46	— .33
20 Railroads	50.67	50.08	50.08	— .96
55 Utilities	68.41	68.14	68.14	— .53
500 Stocks	94.78	94.55	94.78	— .37

American Stock Sales

Total for week	18,643,715
Week ago	25,768,220
Year ago	10,341,104
Jan 1 to date	676,669,892
1966 to date	513,751,750

American Bond Sales

Total for week	$9,417,000
Week ago	$9,608,000
Year ago	$3,343,000

Like Money In the Bank!

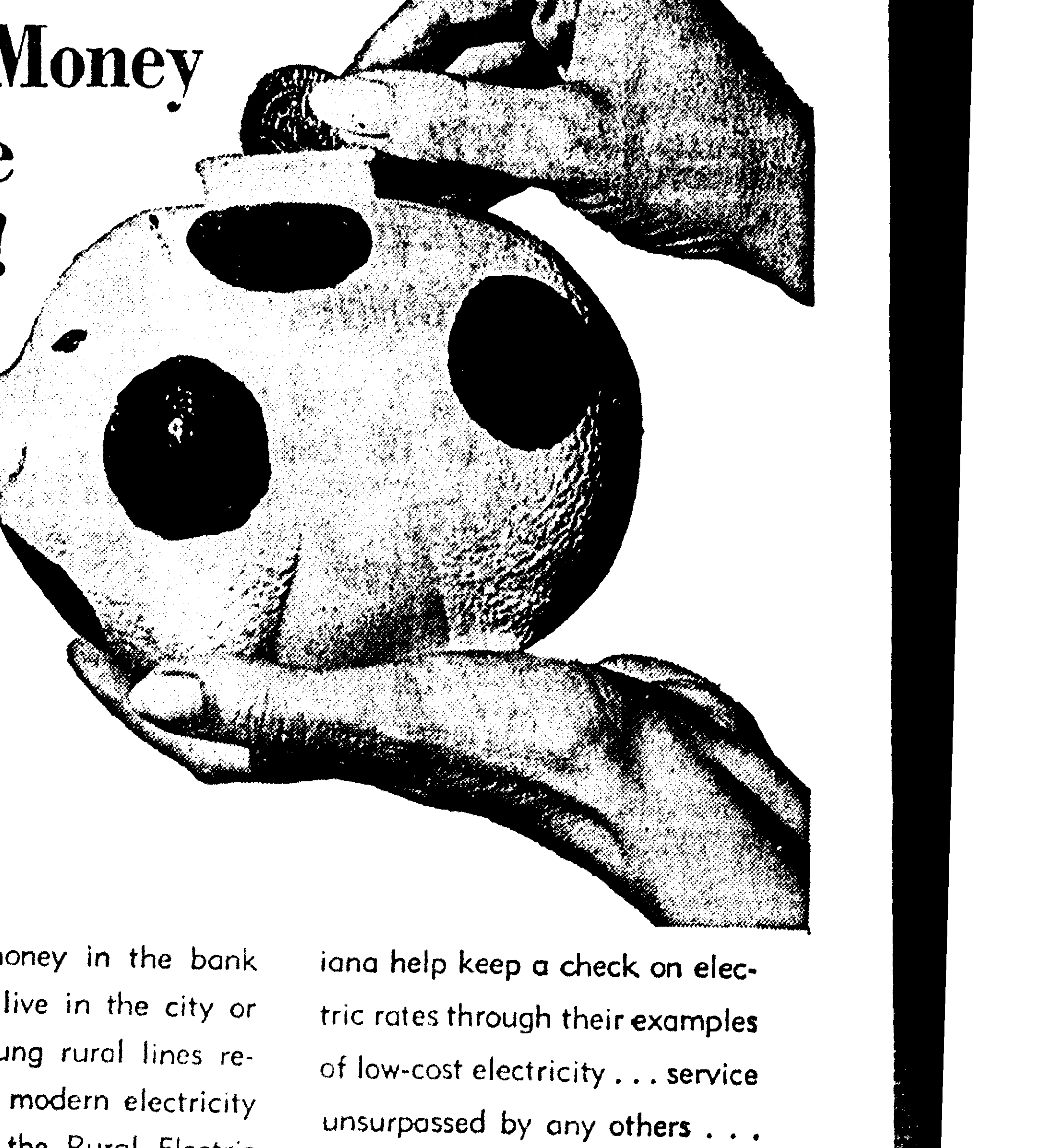

It's like money in the bank whether you live in the city or on the far-flung rural lines receiving vital, modern electricity from one of the Rural Electric Cooperatives in Louisiana. Each citizen has a stake in the future of the Co-op program in the state because the Electric Cooperatives offer the only competition in an otherwise monopolistic industry. The Co-ops in Louisiana help keep a check on electric rates through their examples of low-cost electricity . . . service unsurpassed by any others . . . and as a "YARDSTICK" to determine what electric rates should cost not what four absentee-owned power companies dictate. In this small way, the Electric Co-ops help to put money in the bank for you.

Northeast La. Power Co-op., Inc.
Winnsboro, La.
Concordia Electric Co-op., Inc.
Ferriday, La.
Claiborne Electric Co-op., Inc.
Homer, La.

Owned by those We Serve

Member: Association of Louisiana Electric Cooperatives, Inc.

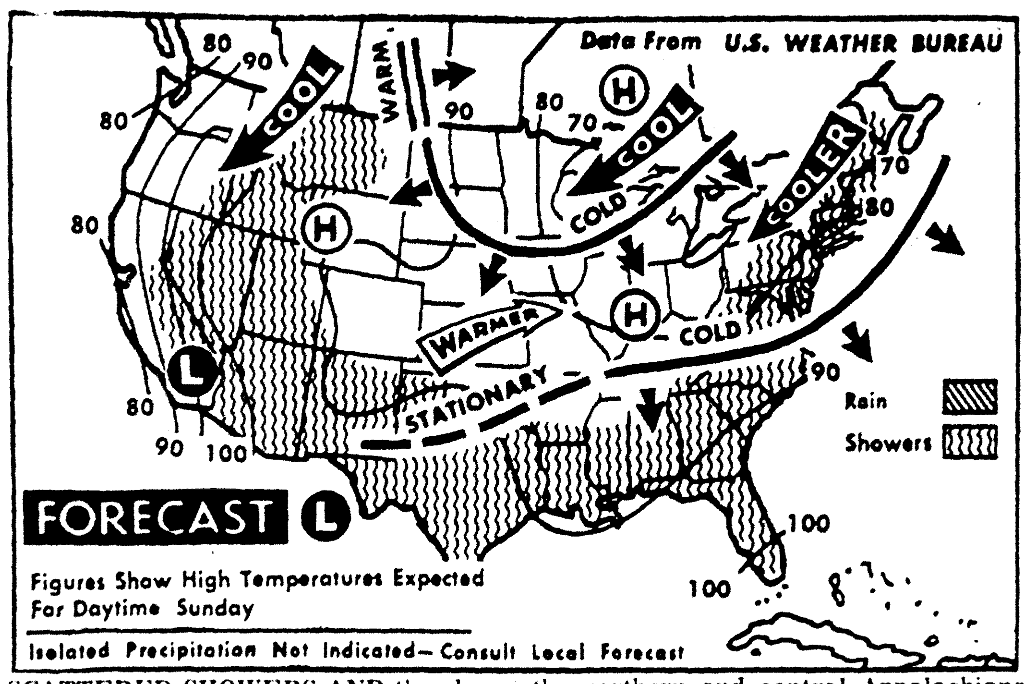

SCATTERED SHOWERS AND thundershowers are forecast for today from the western mountains and deserts through the southern Plains and along the Gulf and Atlantic coasts. It will be cooler in the northern and central Appalachians and parts of the Northwest, and warmer from the central Plains to southern Lakes. (AP Wirephoto)

Forecast

MONROE AND VICINITY — Partly cloudy through Monday with widely scattered thundershowers. No important temperature changes. Low tonight 68 to 72. High today 85 to 90. Variable winds 5 to 15 mph. Rain probability 40 per cent in the afternoons and 30 per cent at other times.

MONROE READINGS

High Saturday	85
Low Saturday	73
Sunrise today	6:35
Sunset today	7:45
Sunrise Monday	6:36

PRECIPITATION

Rainfall Saturday	.15
Total this month	1.13
Total since Jan.	23.55

AUGUST AVERAGES

Temperature	82.4
Precipitation	3.47

LOUISIANA — Partly cloudy to cloudy and no important temperature changes through Monday. Scattered thundershowers south portion and widely scattered thundershowers north portion.

LOUISIANA DELTA — Drying conditions fair to poor nighttime and fair to good daytime outside of showers. Dewpoints in the upper 60's to mid 70's. Patchy moderate to heavy dew Saturday night drying off around 10 a.m. today. Near 50 per cent sunshine during daylight hours through Monday. Probability of rain 40 per cent in afternoons and 30 per cent other times with rainfall amounts one-quarter to one-half inch locally more in a few heavier thundershowers.

ARKANSAS — Not quite so warm and humid north half and generally fair and mild today thru Monday. Partly cloudy to cloudy with scattered showers and thundershowers south half through Monday. No important temperature changes. Lows tonight mid 50's north to mid 70's south. Highs today mostly in the 80's.

NORTH MISSISSIPPI — Partly cloudy to cloudy with scattered showers and thundershowers most numerous in the south portion through Monday. No important temperature changes. Lows tonight 65 to 74. Highs Sunday mostly in the 80's.

LOUISIANA SUMMARY — Moist and unstable air continues to move into the state from the Gulf of Mexico and the shower activity is expected to continue through Monday with the showers most numerous in the south portion. Temperatures will continue rather warm with daytime temperatures generally in the upper 80's to low 90's and night temperatures in the lower 70's. Winds will continue light and variable. A cold front was expected to move into the northern portion of the state early today and become stationary but will have little effect on the weather.

Wreck That Killed Two Investigated

Richland Parish Sheriff's deputies continued their investigation Saturday into the cause of the head - on, car - truck crash Friday which killed a young Winnsboro woman and her companion.

Meanwhile a 22 year-old man and his father were in St. Francis Hospital here with injuries suffered in the near midnight collision on La. 15 between Archibald and Mangham.

The injured were Frank C. Eason, about 50, and his son, Frank Jr.

Those killed in the accident were Raymond H. Box, 24, of Archibald and Mrs. Gladys Faye Williamson Franks, of Route 3, Winnsboro.

Funeral services for the 17-year-old Mrs. Franks will be held at 2 p.m. today in the chappel of First National Funeral Home in Winnsboro with the Rev. Jack Eley officiating.

Burial will be in the Baskin Cemetery.

Mrs. Franks is survived by a daughter, Dewanna Marie Franks of Winnsboro; her parents, Mr. and Mrs. Albert Williamson Jr., Winnsboro; a sister, Mrs. Donna Daniels of Mangham; a brother, Larry Williamson of Winnsboro; and her Lennie Williamson of Baskin.

Services for Mr. Box will be at 3 p.m. today at Little Creek Methodist Church in Alto with the Rev. Sammy Hargrove officiating.

Burial will be in the church cemetery.

Survivors include his parents, Mr. and Mrs. M. L. Box, of Archibald; four sisters, Mrs. Walter Lewis, Shreveport, Mrs. Fred Williams, Winnsboro, Mrs. Jerry Fortenberry, Winnsboro, and Mrs. Earl Pailett, Mangham; four brothers, Alton Box, Archibald, Jackie Box, Sterlington, Tommy Box, Rayville, and Sgt. Oscar Lester Box, U. S. Army, Germany.

Pallbearers will be Charles Free, Carl Edward Pailett, Ronnie Mercer, Leslie Murphy, Talmadge Deer, and Billy Don Barmore.

Funeral For Mrs. Froug To Be Today

Funeral services will be held at 10 a.m. today in the chapel of Mulhearn's Funeral Home here for Mrs. Mollie Merson Froug, 86, of 1903 Park Ave., Monroe, with Rabbi Henry L. Shwartz ofifciating.

Burial will be in the Jewish Cemetery under the direction of Mulhearn's.

Mrs. Froug died Friday morning at St. Francis Hospital after a short illness.

A resident of Monroe for the past 15 years, Mrs. Froug is a member of B'Nai Israel congregation and of the Sisterhood of B'Nai Israel.

Pallbearers will be Morris Blumenthal, Louis Marcowitz, Dr. N. B. Album, Ralph Marks, Sackman Marx and Dr. Fred A. Marx.

Seven Hurt In Two-Car Area Wreck

BASTROP (Special) — Seven people were injured in a two-car accident on La. 113 south of Mer Rouge early Saturday night.

All of the injured were taken to the Morehouse General Hospital in Bastrop.

Bendel Lingelfelt, 36, of Epps, received a broken right arm, and his wife, Gladys, 34, was treated for a dislocated knee and abrasions. Pamela Lingelfelt, 7, and Lonnie Wilson, 82, a passenger in the Lingelfelt auto, received minor injuries. Three negro youths riding in a car driven by Roosevelt Smith, 22, from Oak Ridge, were treated and released. Smith was not injured.

According to the Bastrop City Police, the Smith auto turned left into the path of the vehicle driven by Bendel Lingelfelt. Smith was charged with having no driver's license and reckless driving.

Ark-La-Miss Deaths

Mrs. Eva Beatty

RUSTON (Special) — Funeral services will be held today at 3:30 p.m. in Spears Funeral Home Chapel for Mrs. Eva Hathaway Beatty, 79, of Ruston. Interment will be in Greenwood Cemetery.

Mrs. Beatty died Friday afternoon after a lengthy illness.

She is survived by her husband, W. M. Beatty of Ruston; a son, Roland Beatty of Baton Rouge; a daughter, Mrs. J. H. Latimer of Meriden, Miss.; two brothers, Glen Hathaway, Lake Charles and Leonard Hathaway, Bossier City; four sisters, Mrs. Joe Funderburk, Jonesboro, Mrs. T. T. Shackleford, Tulsa, Okla., Mrs. Emerson Colbin, Alexandria, and Mrs. Vera Billups, Lake Charles; and three grandchildren.

• • •

DeWitt Christian

ARCADIA (Special) — Funeral services for L. DeWitt Christian 69, of Arcadia, will be at 6 p.m. today at the chapel of Conger funeral home here with the Rev. J. Dudley Downing officiating.

Burial will be in Alabama Cemetery at Arcadia.

Mr. Christian died of a heart attack near his home Friday while walking from his fishing pond.

Survivors include his widow, Mrs. Maudie Bell Woodward Christian of Arcadia; six sons, Purvis Christian, Fairfield, Calif., Ralph D. Christian of Las Vegas, Nev., Herbert R. Christian of Minden, Woodward W. Christian and Louis Wayne Christian, both of Arcadia, and Kenneth L. Christian of Baton Rouge; two daughters, Miss Estelle Christian and Miss Barbara Nell Christian, both of Arcadia; one brother, J. T. Christian of Farmerville; two sisters, Mrs. A. Q. Davis of Long Island, N.Y.; Mrs. H. O. Faulkingburg of Houston, Tex.; 15 grandchildren and two great-grandchildren.

• • •

Walter C. Davis

OAK GROVE (Special)—Graveside services for Walter C. Davis, 89, of Bastrop will be at 2 p.m. today in the Union Church Cemetery near Fayette, Miss. with the Rev. Pat Guice officiating.

Services are under the direction of Kidder-Cox Funeral Home of Oak Grove.

Survivors include 27 neices and nephews.

Pallbearers will be nephews.

• • •

Mrs. Lovie Standsbury

RAYVILLE (Special)—Mrs. Lovie May Standsbury, 80, of Rayville, died about noon Saturday in the Delhi Clinic here after a brief illness.

Funeral services for Mrs. Standsbury will be at 3 p.m. today at the East Side Baptist Church here with the Rev. Fred Keys officiating.

Burial will be in the Rayville Masonic Cemetery under the direction of Rayville Funeral Service.

Survivors include a son, G. L. Standsbury, Rayville; two daughters, Ms. Eva Jowers, and Mrs. Lucille Haddox, both of Rayville; a brother, Herbert Farley, Fort Worth, Tex.; six grandchildren and 12 great-grandchildren.

Pallbearers will be grandsons.

• • •

H. W. Luzader

RAYVILLE (Special) — Funeral services will be today at 4 p.m. at the West New Home Baptist Church north of Holly Ridge for Harry Wesley Luzader, 80, of Route 4, Rayville, with the Rev. Everett Geis officiating, assisted by the Rev. H. L. McGaha.

Burial will be in the McKnight Cemetery near Holly Ridge under the direction of First National Funeral Home of Delhi.

Mr. Lazader died Friday afternoon in the Arcadia Hospital in Arcadia following a long illness.

He is survived by his widow, Mrs. Daisy Lazader of Rayville; two daughters, Mrs. Bessie Heflin of Gibsland and Mrs. Willie Mae Tannehill of Las Curces, Mexico; one brother, Hollis Lazader of Columbia; 15 grandchildren, 18 great - grandchildren.

Palibearers will be J. L. Morgan, Francis Clark, Curtis Dove Jr., Joe Harris, Leo Whitstine, Lessie Morgan, Cotton Hough and Horace Guice.

• • •

James F. Russell

OAK GROVE (Special) — Funeral services for James Frank Russell, 84, of Oak Grove, will be at 3:30 p.m. Monday in the chapel of First National Funeral Home of Oak Grove with the Rev. Cody B. Thornton.

Burial will be in the New Forest Cemetery near Oak Grove.

Mr. Russell died early Friday in the West Carroll Parish Hospital here after a long illness.

• • •

Mrs. Annie Weekley

BASTROP (Special) — Funeral services will be held at 2:30 p.m. today at Zachery Baptist Church near Jones for Mrs. Annie Lee Weekley, 67, of Bastrop.

Burial will be in the Zachery Cemetery under the direction of Blackwell and Golden Funeral Home here.

Mrs. Weekley died Friday afternoon in Morehouse General Hospital following a short illness.

She was a native of Huttig, Ark., and had lived in Bastrop for 50 years.

Survivors include one daughter, Mrs. Josephine Holland of Bastrop; two sisters, Mrs. V. L. Moseley of Monroe and Mrs. W. L. Harper of Collinston; and four grandchildren.

• • •

Mrs. Dura Elliott

SHREVEPORT (Special) — Funeral services for Mrs. Dura Turner Elliott, 62, of Shreveport, will be at 3 p.m. today in the chapel of Riser and Son Funeral Home of Columbia with the Rev. Doris Dearman officiating.

Burial will be in the Adams Cemetery near Kelly.

Mrs. Elliott died Friday afternoon at her home in Shreveport after a brief illness.

Survivors include her husband, J. O. Elliott, Shreveport; a son, Marshall Gough, Iota (Acadia Parish), a daughter, Mrs. Cecil Humphries, Shreveport; a brother, Ted C. Eubanks, Houston, Tex.; six sisters, Mrs. Coleen Helton, Knoxville, Tenn., Mrs. Bernice Gough, Mrs. Beula Stein, Mrs. Mavis Humphreys and Mrs. Camille Gough, all of Kelly; and three grandchildren.

Pallbearers will be Jerry Humphries, Danny Hendrix, Dick Tullos, Bud Gough, Coon Gough and David Lynn Gaugh.

• • •

W. C. Atkins

BASTROP (Special) — Funeral services will be held at 2 p.m. today at Memorial Methodist Church here for William Chester Atkins, 85, a resident of the Cherry Ridge Nursing Home, with the Rev. Abe Conerly, officiating, assisted by the Rev. Prewitt from the Pine Grove Baptist Church.

Burial will be in Christ Church Cemetery in Bastrop under the direction of First National Funeral Home here.

Mr. Atkins died Friday at 7:45 p.m. at the nursing home following a short illness.

He was a native of Hopeville, Iowa, and a resident of Morehouse Parish for the past 15 years. He was a retired hotel clerk.

He is survived by his widow, Mrs. Ella Atkins, Bastrop; two brothers, Phil P. Atkins of Detroit, Mich., and Fred Atkins of Texas; and one grandson, Jerry Tomlin of Bastrop.

LATIN EDITORIAL

LONDON (UPI)—The Guardian newspaper commented Saturday on Pope Paul VI's reform of the Roman Curia in an editorial written in Latin.

Salvation Army Duty Explained

(EDITOR'S NOTE: This is another in a series of articles on the participating agencies of the United Givers Fund. Today's article is on the Salvation Army.)

By CAPT. R. C. GREENE
Commanding Officer

"Compassion in action" — that aptly describes the work of the Salvation Army.

Most feel compassion for their needy neighbors. But over the years, the Salvation Army has shown how to energize that feeling into a program of positive action on many fronts. Through its total minitry, the Salvation Army encourages spiritual growth and wholesome family life.

The skid - row shelters maintained by the Salvation Army are famous. Yet how many of us are aware of all the diverse services offered by the Army?

Across the nation, the Salvation Army operates summer camps for children, young people participating in Salvation Army year-round programs, and elderly men and women with marginal incomes. Salvation Army officers act as trusted liaison between hundreds of prison inmates and their families. The Army's employment program in many areas works discreetly to find jobs that will help keep ex - inmates out of jail permanently.

Thousands of confused, unhappy young girls have received medical care and understanding counsel at Salvation Army homes for unwed mothers. And the Army's hospitals are among the finest in the nation.

The Salvation Army even operates missing persons bureaus in all the states of the U. S. and in a number of countries overseas. Last year our local post helped to find several persons. All the bureaus cooperate in diligently tracking down any and all clues to the whereabouts of missing family members, runaway boys and girls, missing heirs, etc. Just recently, a 17 - year - old run - away was brought to the captain's office, and the next day a 79-year-old run-away was brought in. The young girl revealed where she lived and after several phone calls, transportation was arranged for her return trip home. A call to the local police department about the 79-year-old lady turned up the fact that she had run away from one of the local nursing homes.

In all of these programs, there has been great success and this has brought happiness to many families who could never have afforded private investigative services on this worldwide scale.

The Salvation Army has many more essential — yet little known — services, and more such programs are planned for the future. But just what is being done locally? Let us take a look behind the Red Shield of Services.

When a man feels the pain of hunger, he has little thought for anything else. That is why the first step in helping him is to let him help himself to a good hearty meal. Whether he is a homeless alcoholic, a recently discharged prisoner, or an out-of-work laborer, when he comes to the Salvation Army he starts off with plenty of nourishing food — and an all - out attack on his problem. If a transient finds a job locally, the Army will give this man room and board until he gets his first pay check.

During 1966, some 7,770 men, women and children received aid in the form of meals, (14,-050), lodging (7,376), and 765 garments from the clothing room in the local Lodge. Over a score of individuals received medical aid.

Perhaps the best known of the Army's services as its great work with alcoholics. In fact, there are many people who think that the Salvation Army's only social service is its ministry to those with drinking problems. Although it is only one of many social welfare activities, this service to alcoholics is a large and complex one. The Salvation Army maintains two types of institutions caring for alcoholics — The Harbor Light Centers and the Men's Social Service Centers. During 1966, a small Social Center was opened at the Corps Transient Lodge. The basic services are spiritual counseling, recreation, and work therapy.

MORE

The work therapy program is one of the unusual factors in these Salvation Army centers. It involves collecting items, such as used clothing and furniture, sorting them, repairing some, and selling the processed materials. Rags and scrap iron are sorted and sold to dealers. Usable clothing, furniture and household goods are sold at moderate cost in the Army's Thrift Stores. So the program benefits not only those directly involved, but also the low - income families who are able to obtain basic necessities without the stigma of charity. All proceeds help to support the Men's Social Service Centers. All local welfare needs are taken care of first, and then the overage is sold in the Thrift Stores. Last year over 18,000 garments and shoes plus furniture were given to needy families.

Right now your Salvation Army is working to prevent family and personal problems from becoming community problems. They give financial, medical, employment and housing aid to hundreds. A desire to give hope and renewed faith for the future underlies the giving of material aid. At the Army they find a friendly counselor who can help over the rough spots. During 1966, 1,393 families were assisted.

ONE OF the most rewarding moments for a Salvation Army worker is to bring smile of happiness to the face of a child. The Salvation Army provides food, clothing, shelter, kindness and understanding to children of all ages in need of help. One of the biggest joys each Christmas Season for many children is when the Salvation Army Worker arrives with food, clothing and toys.

Christmas is one of our busiest times — but how we love it! A generous public helps us bring Christmas happiness, hope and cheer to thousands. We serve those in need without regard to race, color or creed. During the Christmas season of 1966, 308 food baskets were given, and 1,210 children received toys. A special Christmas dinner was served to 38 individuals at the Transient Lodge.

The basic unit of the Salvation Army's international spiritual and physical service to people is the Corps. It is the neighborhood center, the hub of activities for both youth and adults. It is the worship center where regular religious services are open to the public at all times.

At the Monroe Corps youth groups are meeting regularly. There are the Sunbeam, Girl Guard and Boy Scouts. There are the youth band and the Sunday School classes, as well as craft classes, game room activities plus outside activities. In 1966 a total of 791 adult and youth meetings were held, with an attendance of 22,033—138 decisions for the Christian way of life were made and 47 children attended summer camps.

The work of your Salvation Army—" compassion in action" —is made possible when you "Give the United Way" through the United Givers Fund.

Television

(The radio and television schedules contained in this column are published as a courtesy and a service to the readers of this newspaper. The newspaper is not responsible for any inaccuracies in the schedules which are supplied by the stations concerned.) (C) indicates color program. Programs listed in the TV log are also available on Cablevision.

SUNDAY

KNOE-TV—Channel 8

6:45—Pastor's Study (C)
6:50—Farmer's Special Weather (C)
6:55—Sunday Morning Edition (C)
7:00—Faith for Today (C)
7:30—This Is the Life (C)
8:00—Glory Road (C)
8:30—Gospel Singing Caravan (C)
9:00—Gospel Singing Jubilee (C)
10:00—Magilla Gorilla
10:30—Bugs Bunny
11:00—Hoppity Hooper
11:30—Face The Nation (C)
12:00—KNOE TV News (C)
12:30—Championship Wrestling (C)
1:30—Soccer (C)
3:30—TBA
4:00—I Love Lucy
4:30—Amateur Hour (C)
5:00—21st Century (C)
5:30—Country Music Carousel (C)
6:00—Lassie (C)
6:30—It's About Time (C)
7:00—Ed Sullivan Show (C)
8:00—Run For Your Life (C)
9:00—F.B.I. (C)
10:00—News (C)
10:15—Our Place (C)
11:15—News
11:20—Tombstone Territory
11:50—News, Evening Prayer (C)

KTVE-TV—Channel 10

6:30—Herald of Truth
7:00—The Lewis Family
7:30—Parade of Quartets
8:00—King Kong
8:30—Beany and Cecil (C)
9:00—Linus the Lionhearted (C)
9:30—Peter Potamus (C)
10:00—Bullwinkle (C)
10:30—Forky Pig
11:00—First Baptist Church, Monroe
12:00—The Lewis Family (C)
1:00—Movie—
4:00—Sam Snead Golf (C)
4:30—Sportsmans Holiday (C)
5:30—I Dream of Jeannie (C)
6:00—Batman (C)
6:30—Walt Disney (C)
7:30—F Troop (C)
8:00—Bonanza (C)
9:00—Sunday Night Movie—"Return of the Gunfighter" (C)
11:00—Greatest Show on Earth (C)
12:00—Sign Off

KTBS-TV, Shreveport, La.—Channel 3

7:00—Beany and Cecil
7:30—Revival Hour
8:00—Eye On Agriculture
8:30—The Living Way
9:00—Linus the Lionhearted
9:30—Peter Potamus
10:00—Bullwinkle
10:30—Discovery
11:00—First Baptist Church
12:00—TBA
1:00—Movie
5:00—Bronco
6:00—Voyage to Bottom of Sea
7:00—F.B.I.
8:00—Sunday Night Movie—"Return of the Gunfighter"
10:00—News, Weather
10:25—Movie
11:30—ABC Weekend News
11:45—Sign Off

KSLA, Shreveport, La.—Channel 12

6:45—Sacred Heart Program
7:00—The Christopher Program
7:30—Hallelujah Train
8:00—The LeFevere Show
8:30—Glory Road
9:00—Agriculture USA
9:30—This In The Life
10:00—Camera Three
10:30—The Gaucho
11:00—Across the Fence
11:30—Face The Nation
12:00—Channel 12 Presents
12:15—Dan Smoot
12:30—William Buckley
1:30—Soccer Game
3:30—Movie
5:00—21st Century
5:30—Channel 12 News
6:00—Lassie
6:30—It's About Time
7:00—Ed Sullivan
8:00—Our Place
9:00—Candid Camera
9:30—What's My Line
10:00—News-Norton
10:15—News
10:30—Secret Agent
11:30—Vespers

KTAL, Shreveport, La.—Channel 6

6:55—Devotional
7:00—Frontier's of Faith
7:30—Willie Caston's Spirituals
8:00—Bob Poole Show
9:00—Gospel Singing
10:00—The Herald of Truth
10:30—International Sunday School
10:45—First Baptist Church
11:45—Mid-Day News
12:00—Meet the Press
12:30—Jaycee Forum
1:00—Sunday Showtime
3:30—Bill Anderson Show
4:00—Country Music Carousel
4:30—Sportsmans Holiday
5:00—Frank McGee
5:30—Smithsonian
6:00—Animal Secrets
6:30—Walt Disney
7:30—Let's Make a Deal
8:00—Bonanza
9:00—The Saint
10:00—News
10:30—Tonight Show
12:00—Devotional

KALB, Alexandria, La.—Channel 5

7:00—The Living Word
7:30—Wills Family
8:00—Wally Fowler Show
9:00—Catahoula Country Music Show
9:30—Gospel Singing Jubilee
10:30—Herald of Truth
11:00—This Is The Life
11:30—The Answer
12:00—Meet the Press
12:30—TBA
1:00—Movie
4:30—Sportsman Holiday
5:00—Frank McGee
5:30—Smithsonian
6:00—Animal Secrets
6:30—Walt Disney
7:30—Honey West
8:00—Bonanza
9:00—The Saint
10:00—10:00 Report
10:30—Sunday Night Movie

WJTV, Jackson, Miss.—Channel 12

6:45—The Story
7:15—Jesus—Need of the Ages
7:30—The Wills Family
8:00—Songs for Sunday
8:30—The Bible Speaks
9:00—Words of Life
9:30—Look Up And Live
10:00—Camera Three
10:30—Face the Nation
11:00—First Bapt. Church
12:00—Casper Cartoons
12:30—Burke's Law
1:30—National Pro Soccer
3:30—Circus Parade
4:00—I Love Lucy
4:30—Amateur Hour
5:00—21st Century
5:30—Family Affair
6:00—Lassie
6:30—Batman
7:00—Ed Sullivan
8:00—Our Place
9:00—Coronet Blue
10:00—Weekend Weather
10:05—Weekend News & Sports
10:20—Movie

WLBT-TV, Jackson, Miss.—Channel 3

6:55—Morning Prayer
7:00—Faith for Life
7:15—Voice of Goodwill
7:30—Singing Time In Dixie
8:00—Gospel Jubilee
9:00—Rev. Duhs
9:30—Big Picture
10:00—Insight
10:30—The Answer
11:00—1st Presbyterian Church
12:00—Meet The Press
12:30—Film Feature
12:40—Sunday Report
12:55—Real Estate
1:00—Sunday Cinema
3:00—Cheyenne
4:00—Death Valley Days
4:30—Sportsman Holiday
5:00—Frank McGee
5:30—TBA
6:30—Walt Disney
7:30—Let's Make A Deal
8:00—Bonanza
9:00—TBA
10:30—Laredo
11:30—Sign Off

Radio

(Editor's Note: In the following schedules, news and music will featured unless otherwise indicated.)

KWKH, Shreveport, La.—1130 KC, FM 94.5 MC

MORNING
6:00—Renfro Valley
6:30—Protestant Hour
7:00—Total Info. News
7:15—Carousel
7:30—World Radio
8:00—News
8:15—Today's Farm Story
8:30—Radio Bible Class
9:25—ABC Report
9:30—Home Show
9:45—News
9:30—Home Show, News
10:00—News, Home Show, Sports
10:30—World Tomorrow
11:00—St. Marks Episcopal Church
AFTERNOON
12:00—Weekend News, Road Show
12:30—News
12:45—Road Show
1:45—Astros vs Cards
4:45—Road Show
5:00—News
5:15—Road Show, Sports
5:40—Tom Harmon, News
6:00—Week's News
6:15—Road Show, Sports
7:00—Life Line
7:15—Manion Forum
7:30—Voices in the Headlines
8:00—Issues & Answers Sports
EVENING
8:30—Viet Nam Update
8:55—Late News
9:00—Salt Lake Tab. Choir
9:25—Voices of Vista
9:30—World Tomorrow
10:00—Total Info. News
10:15—Great Commission Hour
10:30—University Music
11:00—Spirituals
11:45—Life Line
12:00—Sign Off

KLIC—1230 KC
MONROE, LA.

Sign on 5 a.m. with Rolling the blues; news on the hour and half hour; quartet sings at 7 a.m.; Farm News 11:55 a.m.; Sports 5:25 p.m. Fulton Lewis Jr., at 6:30 p.m.; variety music in between; Sign off 1:05 a.m.

KAGH—800 KC
CROSSETT, ARK.
FM 104.9 Mcs

AM — Sign on 6 a.m. Devotional 8:15 a.m.; Farm and Home News at 11 a.m. Gospel Time 1 p.m. and Sign off at 6 p.m. News on the hour with musical varieties. FM — Duplicates AM during hours of operation.

KLPL—1050 KC
LAKE PROV., LA.

Sign on 5 a.m.; Sign off 5:30 p.m. News on the hour, music and farm news at 12:25 p.m.

KMLB—FM
104.1 MC

Monday through Sunday: Sign on 7 a.m. NBC news on the hour every hour, local news on half-hour every hour. In between, variety of musical programs such as broadway, orchestra, instrumental, candlelight quality, theatre-classical and mood after dark. Sign off: Midnight.

KNOE-FM
101.9 Mcs

6 a.m.-midnight. Stereo pop-standard music with light classical, Broadway. Frequent news broadcasts. Highlights include Morning Meditations, 8:10-8:30 a.m. Voices of the South, 8:30 a.m.-9 a.m. First Methodist Church, 9:30 a.m. to 10:30 a.m. p.m.; Farm page 6:25

KNOE—540 KC
MONROE, LA.

Sign on 6 a.m. News, weather; Dr. Ernest Holloway 7 a.m.; White's Ferry Road Church of Christ 8 a.m.; First Methodist Church, Monroe 9:35 a.m.; NLSC forum 11:10 a.m. News, sports, weather can be heard every hour at 20 minutes past the hour and 20 minutes till the hour. All music is "Top 54" hits. Sign off 1 a.m.

KREB—FM
106.1 Mcs

On sunrise to sunset. Highlights are 9 a.m. Church of Christ; 9:15 a.m. Message of Israel; 10:05 a.m. Family Health; 10:30 a.m. Protestant Hour; 11 a.m. Methodist Church Service; 12:30 p.m. Dan Smoot and Garden Show. Music remainder of time with news on the hour, headlines and weather on half hour.

KTOC—920 KC
JONESBORO, LA.

Sign on 5:30; Sign off 6:30 news on the hour at 55.

KWCL—1280 KC
OAK GROVE, LA.

Sign on 5 a.m.; Sign off 6:30 p.m. News on the hour, every hour, music.

KRIH—990 KC
RAYVILLE, LA.

Sign on 6:15 a.m.; Sign off 5:45 p.m. Musical varieties and news on the hour.

KTDL—1470
FARMERVILLE, L

Sign on sunrise; Sig sunset; Musical Va News on the Hour; AM County Agent p.m. 15 Minutes

KMAR—1570
WINNSBORO, L

Sign on 5:45 a.m., ket Quotes 10:15 Farm & Home Ne a.m.; Forestry C 5 p.m.; Sign off 6:3

KTRY—730
BASTROP, LA

Sign on at 5:50 Breakfast Club 6:30 Theatre In the Sk a.m.; Galaxy, 2 Sign off 6 p.m.

KVOB—1340
BASTROP, LA

Sign on 5 a.m.; Ne the Hour and music riety; Sign off mi

KMLB—144
MONROE, LA

Sign on 5 a.m.; news on the hour, news at the 55 sports, plus NBC programs; World wrapup, 6:30 a.m. line at noon; Beatty at 6:30 p.m off midnight.

KUZN—131
WEST MONROE

Sign on 5 a.m.; Agent 6:30 a.m. an a.m.; Farm and Report 12:25 p.m. and variety music tween.

"Abel Cable"
ANNOUNCES
The Addition of
ANOTHER NEW
TELEVISION
CHANNEL
(Making A Total of 11 "On The Cable")

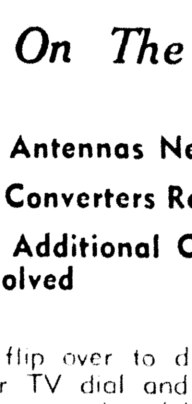

Abel Cable

Yes... KUZN-TV
Channel 39 (UHF)
Is On The Air!

- No Antennas Needed
- No Converters Required
- No Additional Cost at all involved

Simply flip over to dial position 9 on your TV dial and receive more movies, national and local news and sports.

Call The "Action Number"
387-0276

For that bright new world of Cable TV. (Be ready for football and all the new fall shows.

CABLEVISION
2716 North 7th West Monroe

When you burn debris be ready to put out a fire.

Remember, only you can prevent forest fires.
Published as a public service in cooperation with The Advertising Council, the State and U.S. Forest Services and The International Newspaper Advertising Executives.

FLEAS - TICKS
CALL
BRUCE TERMINIX
PHONE 325-7556

Guide To Good Reading

Interesting Books In Public Library

By FRANCES FLANDERS
Ouachita Parish Librarian

A wide variety of interesting new books may be obtained at any of the libraries of the Ouachita Parish Public Library System. New books are added to the collection daily and there is certain to be a book which will interest every reader. This week we have some very interesting new books of fiction for those who enjoy this type of book. "All the Little Live Things" is the title of Wallace Stegner's latest novel. It is the story of a man who attempted to retire from life, but could not escape it's involvement. A very excellent collection of short stories is "The Peach Stone" by Paul Horgan. If you enjoy short stories and want to meet some characters who are skillfully portrayed, read this book.

Another collection of short stories is "The Chosen One" by Rhys Davies. It is a skillful portrayal of small town British life. "Finding Out" by Thomas Baird is the story of a mystery in a museum and how it was solved. A novel which the reader will not be able to put down is "Night Falls on the City" by Sarah Gainham. It is the story of Vienna and it's disintegreation during World War II. "The Fatal Voyage" by Francoise Ponthier is an adventurous story which takes place aboard a German supply ship during Worl War II. It is an action filled story and will interest many readers. "Before the Glory Ended" is a fascinating story of international intrigue written by Ursula Zillinsky. "25th Reunion" by David Camerer is the story of a college class reunion and how many of the old graduates used it for their own advancement. "The Flamingos" by Robert Somerlott is an action filled story with a Mexican setting. "Elephant Valley" by Finis Farr is an exciting story of the world of international intelligence. Those who enjoyed the books of Ian Fleming should not miss this one.

Readers of mystery stories have several titles from which to chose this week. Erle Stanley Gardner has a new title "The Case of the Queenly Contestant. Although all his books are much alike, he still has a devoted audience. "Chance to Kill" is the latest hard hitting book by Dell Shannon. "The Heir of Starvelings" by Evelyn Berckman is "Moon of the Wolf" by Leslie H. Whitten.

There are four new books in the field of philosophy and psychology. "Voices of Time" by J. T. Fraser is a survey of man's views of time as expressed by the sciences and the humanities. "The Private Sea" by William Braden is a discussion of the effects of the use of L.S.D. "Dollars and Sense" by Joseph Bensman is a good discussion of professional and business ethics. Herbert W. Schneider is the author of the very fine "A History of American Philosophy". The religious section has six new titles this week. "Free To Live, Free to Die" is a discussion of Free Thought by Malcolm Boyd "The Land of the Bible" by Yohanan Aharoni is a good historical geography of the Holy Land. Hermann Diem has written "Kierkegaard" which is an introduction to the views of this famous thinker. "Sex is Dead and Other Postmortems" by Earl H. Brill is a discussion of the relation of religion and science. "The Church and Civilization" by Jerome D'Souza is a good account of the influence of the church during the centuries. "Our Crowd" by Stephen Birmingham is a very interesting account of the Great Jewish families of New York.

In the fine arts section there are some very beautiful and some very useful new books. "The Painted Ceilings of Scotland" by M. R. Apted is a most interesting and unusual book. "Antiques in Interior Design" by Henry and Ottie Williams is a fascinating book for anyone interested in interior decoration. "Candleholders in America" by Joseph Butler is a small and unusual book. "Japanese Print Making" by Taski Yoshida is a very lovely and unusual book. "Music In New Orleans" by Henry A. Kmen is a very fine study of music in that city in the years from 1791 to 1841. "King Cohn" by Robert Thomas is the story of the life and times of one of the moguls of the motion picture industry.

In the literature section there are new books which will interest a varied audience. "A Practical Style Guide for Authors and Editors" is the title of a new book by Margaret Nicholson ."The Enlarged Devil's Dictionary" by Ambrose Bierece contains much American wit and humor. "The Washington Wits" edited by Bill Adler is a collection of the humorous writings and speeches of those on the Washington scene. "At Ease" is a collection of stories by Former President Dwight D. Eisenhower. "Poems of Robert Herrick" is a reprint of a lovely collection of romantic verse. Another delightful books of poetry is "Selected Poems" by C. Day Lewis. Of great historical as well as literary interest are the "Diaries and Letters of Sir Harold Nicholson covering the years from 1939 to 1945. A new interpretation of the work of Kipling is "Kipling In India" by Louis Carnell.

There are some interesting books in the history and geography section. "The Flight of the Unicorns" by Anthony Shepherd is about Aden and the search for Arabian Oryx. "Horse Tradin" by Ben K. Green is a collection of sketches about life in early Texas "Pedro Vial and the Roads to Santa Fe" by Noel M. Loomis is an interesting account of life in early New Mexico. "The Romans" by John Percy Baldson adds much to our knowledge of everyday life at the time of the Roman Empire. "The Mixtec Kings and Their People" by Ronald Spores discusses an interesting chapter in Mexican history . . Cornelia Bauer is the author of "The Battle of Arnhem, which relates one of the most exciting epochs of World War II. "Murderers Among U" by Simon Wiesen-Among Us" by Simon Wiesenthion of Nazi war criminals. "Washington and Vietnam" by Bromley is a good appraisal of the situation in Southeast Asia. "The War in the North" by Donald Barr Chidsey is a new interpretation of the American Revolution. "The Correspondents War" by Charles H. Brown is an account of the Spanish American War. "The Reconstruction of the Nation" by Rembert Patrick is an account of life in America in the Post Civil War Period. "Tigers of Tammany" by Alfred Connable is an account of the nine members of Tammany Hall who ran New York.

Remember, the Main Library will be open this afternoon from 2:00 to 5:00 P.M. for the full range of library services.

THE FAMILY LAWYER

Pay The Victim Of Crime?

What happened to the holdup man who slugged the grocer? He went to prison, where society paid for his room, board, clothing, medical care—and education as well.

What happened to the grocer who was slugged? He went to the hospital, where he paid all his own expenses—and wondered whether society was giving him a square deal.

Vignettes like this have ignited a good deal of interest in the idea of paying compensation to the victims of violent crime. Following the lead of New Zealand and England, a number of states in this country have either enacted or are actively considering such plans.

The humanitarian appeal is plain. All too often, the criminal's victim has no insurance to cover this kind of a situation. As for his right to sue the criminal for damages, the chances of collecting anything are pretty dim. Thus he may suffer not only the physical ordeal of the crime itself but a financial ordeal as well.

On the other hand, the compensation idea has drawn some serious objections.

For one thing, the government does not undertake to compensate lots of other victims—just as innocent as the victims of crime. The person struck by lightning, however unlucky, must generally fend for himself without a government check.

Furthermore, it may be difficult in a particular case to ascertain exactly how innocent the victim really was. Should a robbery victim get less because he had gone slumming in a tough neighborhood, just for kicks? Should a rape victim get less because she had been flirting with her attacker?

Still, whatever the problems, there is much public sympathy for the plight of the criminal's victim. For example, more than 60 per cent of the people questioned in a recent Gallup poll were in favor of compensating the family of a murder victim.

Will the compensation idea turn out to be a boon or a bondoggle? So far, we have heard the voices of both optimism and pessimism. Soon, with several plans already in operation, we shall be hearing the most persuasive voice of all —the voice of experience.

Total Of 13 Wells In District Are Completed

Thirteen wells were completed last week in the Monroe Gas and Oil District.

The weekly field report issued from the office of Duncan S. Cook, district director, showed 74 locations, with 47 active, 89 inactive for the week ending August 17. Eighteen wells were abandoned.

New permits filed were Avoyelles, 1; Catahoula, 1; Concordia, 7; La Salle, 6; Madison, 1; Rapides, 3; Richland, 3; Tensas, 2.

CATAHOULA

South Larto Lake Field: Eugene W. Tynes Humble-T.D. No. 1, located in sec. 27-4-5E, drilling 2435 feet.

Tew Lake Field: H.A. Harper Webb No. 1A, located in sec. 35-9-6E, drilling 4375 feet.

CONCORDIA

Wildcat Field: R. A. Campbell Co. Fisher Lbr. Corp. No. G-1, located in sec. 28-7-8E, drilling 2858 feet.

Wildcat Field: R. A. Campbell Co. Dale-Corbett A No. 2, located in sec. Acc-8-10E, drilling 5475 feet.

Wildcat Field: H & N-D. Braswell Link No. 1, located in Sec. 29-8-7E, drilling 5100 feet.

West Bayou Cocodrie Field: R. A. Campbell Co I. H. Yakey D No. 27, located in sec. 30-4-8E, drilling 6380 feet.

Fairview Field: Humble Oil & Refg. Co.: Orrin-James "C" No. 2, located in sec. Acc 9-4-9E, drilling 7250 feet.

Lake St. John Field: Chevron Oil Company: KVU-3 Pan Am. Life Ins. 5 No. 4, located in sec. 18-9-10E, drilling 4196 feet.

GRANT

Tullos Urania Field: W. L. Rambo Swope "D" No. 5, located in sec. 16-9-1E, drilling 1638 feet.

JACKSON

Cheniere Field: Franks Petr. Inc. Tremont Lbr. Co. No. 27-1, located in sec. 27-17-1W, drilling 8368 feet.

LA SALLE

Wildcat Field: Tensas Delta Ld. Co. Humble & T. D. "T" No. 6, located in sec. 1-5-4E, drilling 1156 feet.

LA SALLE

Little Creek Field: McGold & Watson Drlg Co Tremont No. A-1, located in sec. 36-9-1E, drilling 2900 feet.

Little Creek Field: Placid Oil Company Doughty No. 3-A, located in sec. 39-9-2E, drilling 3007 feet.

Olla Field: E. P. Alexander etal Tremont Lbr. Co. No. 1, located in sec. 10-9-2E, drilling 3005 feet.

Olla Field: E. P. Alexander etal Tremont Lbr. Co. No. A-4, located in sec. 34-10-2E, drilling 3006 feet.

Olla Field: Justiss-Mears Oil Co Inc Olive Jackson No. 1, located in sec. 6-9-2E, drilling 2517 feet.

Olla Field: Placid Oil Company La Cent O & G Co No. 66-A, located in sec. 35-10-2E, drilling 3809 feet.

Olla Field: Placid Oil Company La Cent O & G Co No. 201, located in sec. 1-9-2E, drilling 3809 feet.

Olla Field: Joe Bob White Urania No. 2, located in sec. 12-9-1E, drilling 2510 feet.

Tullos Urania Field: E. P. Alexander etal Tremont Lbr. Co. No. D-4, located in sec. 30-10-2E, drilling 1625 feet.

Tullos Urania Field: Alexander & Sour Poer Amended: D. D. Jacobs Tremont 30-10-2E, drilling 1594 feet.

Tullos Urania Field: Glen D. Loe Urania Lbr. Co. No. 1, located in sec. 13-10-1E, drilling 1600 feet.

Tullos Urania Field: Glen D. Loe Urania Lbr. Co. No. 13, located in sec. 13-10-1E, drilling 1600 feet.

Tullos Urinia Field: B. J. Long Urania Lbr. Co Ltd etal No. 5, located in sec. 5-10-2E, drilling 1665 feet.

Tullos Urania Field: W. J. Spears etal Urania Lbr. Co. No. B-1, located in sec. 24-10-1E, drilling 1610 feet.

MADISON

Wildcat Field: Larlex Drlg & Ser Co. Inc Chicago M & L Co No. 1, located in sec. 8-14-10E, drilling 6920 feet.

MOREHOUSE

Monroe Gas Field: Lea & Goldsbery HSU 387; Grandberry No. 1, located in sec. 28-22-5E, drilling 2550 feet.

Monroe Gas Field: Navarro Gas Prod. Co. J. B. Miles No. F-43, located in sec. 36-21-4E, drilling 2300 feet.

RICHLAND

Richland Gas Field: Strahan O & G Co. Sartor No. 2 located in sec. 14-16-6E, drilling (no depth)

TENSAS

Wildcat Field: Crescent Drlg Co., Inc. David M. Lide No. 1, located in sec. 22-12-13, drilling 4490 feet.

Wildcat Field: Texas Pac Oil Co E. James No. 1, located in sec. 36-11-10E, drilling 8988 feet.

NEW LOCATIONS

Avoyelles-Wildcat Field: Stephen J. DeFelice, etal W. T. Nolin No. 1-Frm NW-Sec 35 go E distance of 660'; TH S 0 20' W distance of 400' to location in Sec 35-TIN-R5E- 7100'Wilcox.

Catahoula-Willow Lake Field: Barnwell Drilling Company Inc Cotton-Womack No. 7-1810' N & 330' W of SE-c of Sec 12-T6N-R6E- 9500' Tuscaloosa.

Concordia-Wildcat Field: R. A. Campbell Co. Gallup et al No. 1-330' FSL & FWL SE NW of Sec 3-T6N-R7E-5900' Wilcox.

Concordia-Wildcat Field: I. H. Yakey DNO. 38-330' FSL & FEL SE NW of Sec 24-T4N-R7E-7400' Wilcox.

Concordia-Wildcat Field: Flanagan-May-Fortenbery Abner Maxwell et al No. 1-Frm SE-c Sec 18 go N-ly alg Sec in 2580'; TH W-ly at RA 1310' to loc in Sec 12-T3N-R8E-8500'Wilcox.

Concordia - Wildcat Field: Secan Oil Company Montgomery No. 1-1187' FWL & 1700' FSL of Sec 15-T7N-R7E-5900'Wilcox.

Concordia-Wildcat Field: Secan Oil Company Montgomery No. 2-1400' FEL & 1700' FSL of Sec 22-T7N-R7E-5950' Wilcox.

Concordia Red River Bay Field: Jama loMac Producing Co K. G. Lee, et al No. C-5-Frm SW-c of Sec 19 go N 725' then at RA 419' to loc in Sec 19-T2N-R8E-8100' Wilcox.

Concordia Lake Curry Field: Siesta O & E., Inc. Mary A. Ferris No. 4-330' S & 2100' W of NEpc of Sec 21-4N-6E-6300' Wilcox.

La Salle-Tullos Urania Field: Harter Oil Company Harter-State No. 3-525' FSL & 620' FEL SW NE of Sec 14-9N-1E-1600' Top Wilcox.

La Salle-Tullos Urania: Harter-Tensas Delta No. 38-590' FWL & 600' FSL SW NE of Sec 14-9N-1E-1600' Top Wilcox.

La Salle-Tullos Urania Field: Harter-Tensas Delta No. 40-590' FNL & 560' FEL NW NE of Sec 14-9N-1E-1600' Top Wilcox.

La Salle-Tullos Urania Field: B. J. Long Urania Lumber Company etal No. 6-2765' FSL & 795' FEL of Sec 5-T10N-R2E-1650' Wilcox.

La Salle-Mosquito Bend Field: Humble Oil & Refining Company, Humble-Tensas Delta "H" No. 6-Frm NW-c Sec 35 S-ly 3532.7' alg WL Sec 35; TH E-ly 590' at RA to loc in Sec 35-7N-4E-4500' Upper Saline Lake.

La Salle-Mosquito Bend Field: Humble-Tensas Delta "H" No. 6-D-Same location as No. 6-4500' North Catahoula.

Madison-Wildcat Field: Secan Oil Company Singer Mfg Co No. A-1-464' FWL & 458' FSL NE NE of Sec 13-15N-R10E-6500' Wilcox.

Rapides-Wildcat Field: Cody C. Beasley Lee Lumber Company, Ltd No. 1-1980' FEL & 550' FNL of NE of Sec 17-3N-2E-6700' Wilcox.

Rapides-North Big Island Field: R. H. Meyer & C. D. Champlin etal Price No. 1-450' NSL & 460' FWL of SW NW of Sec 41-5N-3E-5500' Wilcox.

Rapides-North Big Island Field: States Oil Company, Inc Paul et al Unit No. 1-919' S & 800' of NE c of Sec 29-15N-R3E-5400' Wilcox.

Richland-Wildcat Field: Vud L. Behring George B. Franklin No. A-2-660' NSL & WEL of Sec 18-13N-6E-2950' James Lime.

Richland - Richland Field: Harter & Lunsford Yarbrough et al 1-1429' N & 440' W of SE-c of SW of Sec 29-T17N-R6E-2500' Tuscaloosa.

Richland - Richland Field: Strahan Oil & Gas Co., Inc Pardue No. 7-900' N & 360' W of SE-c of Sec 15-T16N-R6E-2550' Tuscaloosa.

Tensas-Wildcat Field: Cresent Drilling Company, Inc. David M. Lide No. 1-N 31 15' W 2415' & S 58 45' W 20' from SW-c of Sec 29. Location in Sec 22-T12N-R13E-9100' Tuscaloosa.

Tensas-Lake St. John Field: Humble Oil & Refining Company Joe Pasternack No. 3-Frm most W-ly cor Sec 29 E 7665' & N 2085' to loc in Sec 28-T9N-R10E-9100' Basal Tuscaloosa; 8450' Tuscaloosa.

Pelican Boys End Meeting With Awards

BATON ROUGE, La. (AP) — The 1967 Pelican Boys State final convocation with awards being presented

The new governor of the 51st mythical state is David Melville of Bossier City.

Other officers include Bo Flint Nelson, Baker, lieutenant governor; Bill Conrad, New Orleans, secretary of state; Hunt Hobbs, Mexico City, treasurer; Ken Murov, Shreveport, attorney general; Jack Breithaupt, Alexandria, superintendent of education; Dan Voorhies, Lafayette, comptroller; Robbie Faust, New Orleans, register of state lands; Brad Whiteside, Shreveport, commissioner of agriculture; Foster Fletcher, Tioga, insurance commissioner, and Matthew Deshotel, Mansura, custodian of voting machines.

Tanzania Beatlemania

DAUS SALAAM, Tanzania (AP) — With maybe a touch of chauvinism, the Tanzanian national dance leadership contends the so-called Mersey sound of Britain's Beatles is not Liverpudlian at all. It said Beatlemania has swept this country because Tanzanians recognize the sound as pure African from the music of the Wasukuma tribe in the North, near Lake Victoria.

For the Protection Of Our Readers And Advertisers!

Close scrutiny is exercised over ALL ADVERTISING (Classified or Display) accepted for publication in this newspaper.

We never knowingly publish advertisements that are untruthful or fraudulent — and detrimental to the best interest of our readers. All advertisements are accepted for publication on the premise that they are factual, that products advertised are properly described at the advertised price and will be willingly sold to the customer at the price and conditions in the advertisement.

If any reader ever encounters anything other than faithful compliance with these conditions, we would appreciate your calling or writing the

BETTER BUSINESS BUREAU
OUACHITA PARISH DIVISION
P. O. BOX 1224
PHONE 387-4600
MONROE, LOUISIANA

of which this newspaper is an active supporter, or call or write, Advertising Manager, Monroe News-Star—World.

Monroe News-Star—World

NEWS-STAR SUBSCRIPTION RATES THE SAME BOTH BY MAIL AND CARRIER

	Daily and Sunday	Daily Only	Sunday Only
ONE MONTH	$ 1.60	$ 1.25	.45
ONE YEAR	$19.20	$15.00	$5.40

Combination NEWS-STAR WITH SATURDAY AND SUNDAY WORLD

ONE MONTH	$ 1.60
ONE YEAR	$19.20
ONE MONTH (5 DAYS A WEEK)	$ 1.10
ONE YEAR	$13.20
WORLD and NEWS-STAR with SUNDAY	
ONE MONTH	$ 2.75
ONE YEAR	33.00

ANNOUNCEMENTS

(8) Lost & Found

LOST: brown billfold, corner of Bancroft and Jonesboro Rd., W.M. In phone booth. Reward. Write P.O. Box 343, Arkansas City, Ark. 71630.

LOST from 1208 Crescent, Monroe Siamese cat, male, answers to Sam. 323-9722.

AUTOMOTIVE

(9) Franchised Dealers

HATTEN MOTORS
809 N. 2nd, Monroe 322-4436

Twin City Pontiac, Inc.
PONTIAC - TEMPEST
1909 Louisville Ave. Ph. 325-4651

MG - AUSTIN HEALEY
SALES & SERVICE
Continental Motor Sales
506 North 16th St. Ph. 325-6617

WEST DODGE
SALES & SERVICE
1204 Louisville Ph. 387-2421

(10) Automobiles For Sale

(3) STEP-IN Vans. Ideal for campers. $395 up
SQUARE DEAL MOTORS
1000 Winnsboro Rd. 323-9677

CONVERTIBLES
Several to choose from.
All in excellent condition.
ACTION MOTORS AND FINANCE
1919 Cypress, W.M. Ph. 323-3435

HINTON'S USED CARS
NO MONEY DOWN
FINANCING AVAILABLE
1960 PLYMOUTH $150.
1960 CHEV., Bel Air, air condition
1961 VOLKSWAGEN, Radio and heater.
1963 FORD V-8 standard, air conditioner.
2010 Sterlington Rd. 387-0611; 325-0704

1 OWNER, '64 Dodge, new motor. $1,000. Ph. 325-4678, after 5, 325-5051.

'63 VOLKSWAGEN Deluxe sedan Sun Roof. White tires, leatherette seats, radio, heater, good condition. $750.
FONTENOT MOTORS
5600 DeSiard Ph. 373-0298, 322-6374

'64 CHEVELLE, black "283", 3 speed. Take up notes. Phone 325-4097.

OWNER must sacrifice. 1966 Mustang, loaded; $2195. Ph. 373-3131.

1964 CHEVROLET, El Camino, "6" standard; $1000. 325-8498 or 322-9553.

1962 FORD Fairlane, 4-door, radio and heater $595
TERRY'S
2628 DeSiard 322-3504

1962 COMET
BY owner, automatic transmission, air conditioned, 43,000 miles, new tires. $700. Phone 373-0738.

'60 T-Bird, hardtop, fully equipped. Beautiful black finish with black and white interior. Low mileage, real clean. $695
STANDARD MOTORS
100 Louisville 325-5322

'58 BUICK Special, 4 door hardtop, very good condition, $250. No money down. Rhoden's Garage, Jonesboro Rd. 325-3914; nights, 325-3644.

BENNY welcomes you to try good Shell products, Walnut & Louisville, 322-6339.

1960 IMPERIAL Chrysler, extra clean, fully equipped. 1958 Chevrolet, 6, 2 door hardtop, standard shift, rebuilt engine. Ph. 323-5441 day 322-6288 night.

CLASSIFIED DISPLAY

ANNOUNCEMENTS

ESTHER HEAD is now managing the North 3rd Branch of the Carousel of Beauty. She invites all her friends to visit her at her new location, 1020 North 3rd. Phone 323-2851.

Realsilk-Quality apparel for everyone. Mr. Horn, 323-4312, Box 45, Monroe.

DAYLIGHT DONUT Shop. Open Sunday at 6 a.m. 1410 Cypress, West Monroe.

(6) Nurseries & Child Care

THE Playmate Day Care Center, Kindergarten begins Sept. 5th. 1107 N. 2nd, W.M. 322-7674.

COMPETENT baby sitting done in my home. 322-3211; 387-2593.

LITTLE Red School House Kindergarten and Nursery School, day care. 1206 Riverside, Old Sterlington Road, 102 Blair Ave., W.M. Ph. 323-4680.

PARKVIEW NURSERY
LEAVE your child at a licensed nursery while you shop. 322-8834, 322-3830.

W. M. Child Care Center. Experienced workers — Insured. 322-4364, 322-0095.

TINY Tots Nursery, infants thru school age. Licensed, insured. 322-7200.

(7) Personals

ANN CASCIO MANAGER
of Forsythe
CAROUSEL OF BEAUTY
And Loretta Greer would like to invite all their friends and patrons to visit them at 2205 Justice, 323-2851.

BARREL BAR-B-QUE PITS, $27.50. Play Box Sand, White Rock, Potting Soils. Largest selection of Pottery and Concrete lawn ornaments in N.E. La. Try us you'll like our attitude. PARKER HARDWARE & Garden CENTER, 109 Sterlington Rd. 322-1931.

MOBILE Unit for outside calls! POPE Key & Lock Service. 325-0740, 322-7954.

"FUSSIN' & FEUDIN'?"
Enjoy the peace and quiet of Glen Acres. See "LOTS (76)" today.

REDUCING EQUIPMENT
PLEASE come home, Harry! I've rented that belt VIBRATOR from
SAM MARRS
215 Sterlington Rd. Ph. 323-7775

ANGELS and Wise Men making kits, Gregorian copper mugs, Icons, purse kits, glove boxes for decoupage, Arts & Crafts Workshop, 412 Hudson Lane.

ALTERATIONS and Sewing in my home. Mrs. Viola Stover, 373-1698.

GWEN'S Stout Shop, Ladies fashion sizes 16 thru 52. 3219 Louisville. Now Open!

CUSTOM made draperies, rods, installation, fabrics. Mrs. R. O. Bailey, 322-4789.

LAWN'S mowed, driveway, walks edged. GO GO YARD SYSTEM
FREE ESTIMATES 325-4104

IF YOU DRINK that's your business; If you want to quite that's our business. Write Box 309, Monroe, La., Alcoholics Anonymous, or phone 323-6760.

(8) Lost & Found

LOST at Flamingo Lounge: Black wallet. Very important papers. Reward! Call Ruston, La. 255-6676.

LOST: 9 mo. old male Red Irish Setter, vicinity of Forsythe and Lexington. Ph. 323-3658.

LOST small dog part Chihuahua and Fiest, brown, tags, answers to the name of "Pepe", college area. Please contact us at this number, 323-0327.

FOUND: Black and Tan male dog, Sterlington Highway. Phone 665-2378.

LOST small male Fiest, light brown, child's pet, vicinity of Harold Rd., W.M. REWARD. 396-2647.

LOST small part Manchester, black and white, vicinity of Rayville Courthouse. Has tags. 728-2581 Rayville, 325-3716.

LOST, white female English Setter in vicinity Town and Country Subd. Reward Ph. 322-8930.

FREE "FOUND" ADS
AS PUBLIC SERVICE TO ITS readers the NEWS-STAR — WORLD publishes Found classified ads up to 20 words for three days FREE if you find lost pets, keys, etc., call 322-5161 and place a "Found" ad without cost to you. NOTE: This offer DOES NOT APPLY to LOST ADS."

CLASSIFIED DISPLAY

GUS CAMPBELL
New Salesman
At Rivers Ford

GUS CAMPBELL has joined the sales staff of Rivers Ford, it was announced today by Joe Kvaternik, sales manager. Gus, a veteran of 13 years in new and used car sales, lives at 1318 North 6th in West Monroe. He invites his friends looking for a great deal on a new Ford car or truck to contact him at Rivers' West Monroe office, 900 Cypress. Gus and his wife Dot have two children, Gus, Jr., 14, and Vicki, 12. They moved to West Monroe in 1955. Gus urges all his friends and anyone thinking about buying a new car to see him now. He'll make you a great deal during Rivers' All-Out Sell-Out.

AUTOMOTIVE

(10) Automobiles For Sale

1963 TRIUMPH TR-4, new top and tires. Phone Jack Holland, 325-3431.

1959 CHEVROLET Station Wagon, loaded, good condition. Phone 322-9436.

BY OWNER, '61 Plymouth, 4 door, factory air, power. Ph. 322-1717.

'64 FORD Custom 4 door with air. $995. Ph. 323-5576

1963 FORD 4 door Sedan, V-8, standard transmission, leather seats, good tires, excellent condition, $395. 325-1697.

1967 SS "396". Small equity and take up payments. 323-5352.

BY OWNER: 1961 Chev. 4 door sedan. Real clean. 322-0932.

1963 THUNDERBIRD LANDAU $1295. Ph. 373-0816

1964 MERCURY, 4-dr., air and power $1095
WELCH
AUTO SALES
3201 Louisville Ave. 387-2991

1962 OLDSMOBILE "88" 4 - door. Loaded with equipment including air. One owner, new car trade in. Extra fresh $995.
STEELE MOTORS
1203 Louisville Ave. Ph. 323-3612

REAL sharp 3.8 LITRE 4-door Jaguar, automatic transmission. Priced to sell. Only, $1495. 325-6617.

'63 GRAND Prix, by owner, power, clean. $1350. Ph. 387-3310.

BY OWNER, '64 Fairlane V8 automatic. Reasonable. Ph. 322-0231 or 323-8651.

Floyd O'Neal
SELLS
VOLKSWAGENS
And Sharp Used Cars At
LEE EDWARDS, INC.
2218 Louisville Ave. 325-4681

LOST:
BATTERY PROBLEMS . . . at
Southern Battery
2003 DeSiard St. Ph. 323-1528

Selling Your Car?
See Us For TOP CASH.
We Buy Only The Best. . .Therefore We Sell Only The Best.
GRIFFIN-LOFTIN
16 Years Same Location
North 2nd & Louisville Ph. 323-8164

ATTENTION COLLEGE STUDENTS
'59 OLDS 88 station wagon, automatic, all power, factory air, radio, luggage rack, good tires, low mileage, excellent condition. Ph. 323-5416 after 10 AM.

WIFE'S car, '66 Plymouth Belvedere II, air and power, 11,000 actual miles. Must see. $1995. Ph. 322-9541.

Convenient Monthly Payments
Auto Insurance
J. W. Womack Insurance Agency
501 Pine St. Ph. 325-2321

STUDEBAKER
SIMCA
810 North 3rd Ph. 325-4693

CLASSIFIED DISPLAY

AUTOMOTIVE

(10) Automobiles For Sale

MUST SELL — 1962 F-85, 2 door coupe, V-8, standard $450. Phone 322-2430.

'61 BUICK LaSabre, 4 door, power and air. Excellent condition. $850 323-8535, nights. 323-8529.

TAKE up payments, 1960 Chevrolet convertible. Phone 322-0793 after 5 p.m.

Free Pony
(gentle for child)
* Harness
* 2-wheel cart
When you purchase this
'65
Mustang
Stick shift. Nice!
ONLY . . . $1395
Superior Motor Co.
1818 DeSiard Ph. 387-2580

'62 PONTIAC 2-dr. hardtop $695.
R & R MOTORS
1404 Cypress, W.M. Ph. 387-2561

1953 CHEVROLET, good condition, $100. Phone 373-1520.

CLASSIFIED DISPLAY

AUTOMOTIVE

(10) Automobiles For Sale

1929 A Model Coupe, set for altered class, new motor, trailer. Sale or Trade. Phone 325-0741; 323-8612.

1967 FIREBIRD "400", Ram Air, positive traction, 3 speed tubule hydro. 325-0267 after 5 P.M.

'65 MERCURY, full power and air, brand new tires, real sharp $1995
FRIDAY'S
A GOOD PLACE TO SHOP
EDWIN HUNTER DON FRIDAY
501 Washington St. Ph. 325-1283

'66 PONTIAC Catalina, 2 door hardtop, loaded $2695
PAILETTE'S
See
LONNIE BODDIE
417 Washington Ph. 323-5910

1959 RAMBLER Wagon $225
QUALITY MOTORS
1111 Winnsboro Rd. Ph. 325-4016

'66 WHITE Corvette convertible, (427), 4 speed, low mileage, air cond., radio, stereo tape. Call after 5:30, 323-8231.

'63 CHEVROLET Bel Air, 4 door V8 automatic with air. $895
'62 CHEVY II Station Wagon, 6 CYLINDER automatic. $695
GENE'S AUTO SALES
718 Jackson St. Ph. 323-6488

CLASSIFIED DISPLAY

—NOW OPEN—
Ouachita Truck Service
General Repairs and Welding on
* Heavy Duty Fleet Trucks
* Passenger Cars and Pickups
Guaranteed Work by Factory Trained Mechanics
Open 7 Days Week
909 Wilson, W.M. 323-1277

GENE GREER
SERVICE MANAGER FOR CONTINENTAL MOTOR SALES

Specializes In Sports Car Service
* Imported Sedans * Compact Cars
Air Condition Installation and Repairs
Bring your car in and be assured of expert service and workmanship.
CONTINENTAL MOTOR SALES
506 No. 16th 325-6617

The Price Is Right!
(4) 1967 PONTIAC DEMONSTRATORS
Hurry Down To Wide-Track Town
For These Terrific Buys!
ANY DOWN PAYMENT AND
TERMS YOUR CREDIT JUSTIFIES!
OPEN 7:30 A.M. TO 9 P.M.
Twin City PONTIAC Inc.
FA.5-4652
1909 LOUISVILLE · MONROE Louisiana

RILEY BUICK'S
NEW LOCATION
CORNER
WASHINGTON AND NO. 2ND

Back To School SPECIALS!

'62	CHEVROLET Impala 2-door hardtop. V-8, automatic plus all other Impala Goodies!	$995
'63	PONTIAC Catalina 2-door hardtop. V-8, stick shift, radio, heater. Road ready.	$1395
'63	FALCON Bus. Standard shift. Ideal family transportation and travel ready!	$995
'60	FORD Fairlane "500" 4-door sedan 6 cylinder, automatic.	$495
'65	PONTIAC GTO 2-door hardtop. Automatic, power plus air conditioning. Extra nice	$1995
'64	FORD Fairlane "500" 4-door sedan 6 cylinder, automatic, air conditioned. Another nice one	$1195
'63	FORD Fairlane 2-door hardtop. 6 cylinder, standard shift, radio, heater. Like new.	$1095
'64	PONTIAC Catalina 4-door. Power, air. Red finish.	$1795
'65	OLDSMOBILE F-85, "442", V-8 2-door hardtop. Automatic. Extra nice throughout.	$1795
'65	MUSTANG. V-8, 3 speed 28,000 actual miles.	$1795

Down Payment and Terms to Suit!
SEE JACK SAUCIER OR ERNEST SHOFFNER
Twin City PONTIAC Inc.
FA.5-4652
1909 LOUISVILLE · MONROE Louisiana

Today's Best
CLOSE-OUT BUY
NEW '67 MERCURY MONTEREY 4 DOOR
"390" Cubic inch V-8 engine, power steering, power brakes, factory air conditioning, white wall tires, AM radio, tinted glass, heavy duty battery, deluxe wheel covers, all vinyl interior.
$3395
STEELE MOTORS
1203 LOUISVILLE AVE.
Phone 323-4461

SCOTT
TRUCK & TRACTOR
USED TRUCKS
BEAN TRUCKS - LOW PRICES

1962 FORD $1175
F-500 with new 13 ft. Grain body.

1963 FORD $1050
F-600 with new 13 ft. Grain body. As is.

1963 FORD $1495
F-750 with new 15 ft. Grain body.

1963 Chevrolet $450
Panel. 6 cylinder. Real good buy.

1957 G.M.C. $375
Heavy duty ¾ ton panel truck. New paint, good rubber.

1961 V F192 $6250
Tandem Truck with V461 engine, 3-speed Brownlipe, 34,000 lb. Bogie, 157" wheel base, perfect tires. It's road ready!

1963 Ford $1195
4 wheel drive Pickup. Clean.

1956 Ford $995
F-600. V-8 engine, 2-speed axle, 14 ft. Van body. Clean, excellent mechanical condition.

28 Ft. $850.
Single Axle Grain Trailer with 48" Sides. Real nice.

'65 Model $3200.
35 ft. Dorsey Platform trailer with grain sides. Perfect used trailer.

1960 International $2850.
V-195 Truck Tractor. Completely equipped, refinished, and road ready. Exceptionally clean.

1962 International $ 650
C112 Panel Truck. New paint, good tires. Road ready.

Will Trade and Finance
See or Call
L. A. Henderson Jim Bruce
HIGHWAY 165 NORTH BYPASS AT I-20
MONROE, LA. PH. 387-4160

AUTOMOTIVE

(10) Automobiles For Sale

'65 IMPALA Super sport V8. Automatic, air, power, Sharp. Ph. 325-3589.

'63 CORVAIR, Monza, white $495.
'64 CHEVY, V-8 ½ ton $750.
'62 DODGE, convertible, air $495.
West Monroe Used Cars
108 Jonesboro Rd., W.M., 105 Louisville 323-4716 387-2861

1960 PLYMOUTH Station wagon. Power, air. Nice. Only $395. Nick Slavant, Hickory Pit, East. 373-1177.

OWNER RETIRED: '64 Bel Air V8. 4 door, air cond., automatic trans., power steering. Above average condition, below market price. See at 1000 Meadowbrook Dr., W.M. 323-4326.

CLASSIFIED DISPLAY

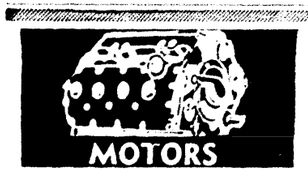

Factory Rebuilt
MOTORS
Automatic Transmissions Rebuilt—Exchanged
No Money Down - 24 Mo. To Pay
EDWARDS TRANSMISSION SERV.
3016 BREARD PH. 323-0955
EDWARDS & SONS GARAGE
2206 LOUISVILLE AVE. 322-4077

(10) Automobiles For Sale

1967 CHEVROLET Caprice, fully equipped with all accessories, air, stereo, radio, 396 engine; 7,000 miles, owner leaving country. 325-0341, 325-9695.

'58 CHEV. 4 door, 26,000 actual miles, 1 owner, auto. trans., good cond. Days, call 322-1467, nights, 322-5608.

'57 CADILLAC. All power and air. Must see to appreciate. Only $395. See Lou Craig, Hickory Pit, West. 325-0188.

BY OWNER: '66 Ford Futura, factory air, standard 6, in warranty, $1350. 373-3741.

BY OWNER, '63 Chev. Biscayne, 4 door, air cond., radio, heater, new tires, low mileage, top shape. $950. 322-8672.

CLASSIFIED DISPLAY

(10) Automobiles For Sale

1959 FORD 2-door, "6", straight drive, new tires. Extra nice. Only $350. Can be financed. Call 325-0188, ask for Lou Craig.

BY OWNER, 1960 Chrysler Imperial, new tires, runs good, $595. 325-3771.

1962 RED Volkswagen, sun roof, good condition. $695. 322-7205.

'64 T BIRD. Loaded. Nice. $1495.
AUTO RANCH
1318 DeSiard St. Ph. 323-3162

'63 RAMBLER Classic, 4 dr. Sedan, 6 cylinder, automatic transmission, factory air, like new, $495. 323-5512.

BY OWNER: '62 Chev. Good transportation, $385 or make offer, 325-9709.

1953 Plymouth, $100
323-9057

CLASSIFIED DISPLAY

SPECIALS!

'67 VW Ghia cpe.	$2195
'67 Ford 4-dr. Air	$2395
'66 Mustang cpe. Air	$1895
'66 Chevrolet. Air	$2595
'66 VW Deluxe sedan	$1595
'66 VW Ghia cpe. Air	$2095
'65 Impala. Air	$2195
'65 ElCamino	$1595
'65 Chevrolet wagon	$1595
'65 Ford Pick-up	$1495
'65 VW Deluxe sedan	$1395

Lee Edwards, Inc.
Authorized Volkswagen Dealer
2218 Louisville Ave. 325-4681

(10) Automobiles For Sale

1959 PLYMOUTH 4 door sedan. V-8, standard shift, extra clean. Must sell. 505 Flannigan, W.M. 325-6083.

'59 PLYMOUTH "8" wagon. Sharp! $395.
THOMAN MOTOR CO.
201 Pine, Cr. N. 2nd. Ph. 325-6431

'63 CHEVROLET Impala 4-door sedan. Power windows, brakes, steering. Air. 34,000 miles. Extra nice $1795. Ph. 322-7623, after 5 p.m. call 325-4246.

1963 VOLKSWAGEN STATION WAGON Deluxe, 3 seater, Sun Roof. One owner, real nice. $795. Call 325-6086 after 6 p.m.

PRIVATELY Owned, 1955 Chevrolet, V-8, power steering, $150. 325-9223, 323-9172.

'64 CHEVROLET Malibu 4 - door sedan. "283" V-8 engine, stick shift, radio, heater, good tires. $850. Will finance. Ph. 373-0298 or 322-6374.

ATTENTION:
STATION WAGON HUNTERS

'63 FORD, Country Squire	$1325
'61 FALCON, automatic	$495
'63 CHEV. Bel Air	$1075
'63 BUICK, LaSabre	$1395
'65 CHEV., Impala	$2195

HUTSON BROS.
301 Cypress, W. Monroe 325-1268

(11) Trucks for Sale

'63 VOLKSWAGEN Van Delivery, excellent condition, reasonable. 323-7188.

'57 FORD Ranchero, new rebuilt motor, $300. Needs second gear. 325-3372.

CLASSIFIED DISPLAY

(11) Trucks for Sale

CHEVY panel truck—surplus mail truck, good running order. New brakes just installed and new battery, $225. BRENNAN UTILITIES.

SPECIAL: '65 Ranchero, 8 cylinder, automatic transmission, radio, heater, low mileage, $1495. 325-1974.

'59 CHEV. pickup, good condition. New mud grip tires. $525. Ph. 373-2641.

1958 GMC tractor, 671 GM engine, 3 axle, good paint, ready to go. Phone 771, Tallulah, La.

1963 JEEP, pick-up, 4 wheel drive. $595. 1812 Auburn. Ph. 322-7125.

G.M.C. PICKUPS
INLINE SIXES
V-6 and V-8
PRICED WITH THE LOWEST
Adair G.M.C., Inc.
3103 Louisville Ave. Ph. 323-4432

By owner: '62 Ford pickup, new tires, new trans., rebuilt motor, $485. 325-9709.

'65 FORD Econoline Van, good condition. $800. See at 307 Louisville. Call 387-3442.

1966 DODGE ¾ ton pickup, boat rack. $1400. Ph. 323-0614 after 5 p.m.

JEEP with metal cab and winch. Phone 323-7277 or 373-9914.

REDUCED FOR QUICK SALE
HERITAGE Mobile home. Early American, for sale. Just like new. (2177 HW) Ph. Irene Reid. 323-1579.

CLASSIFIED DISPLAY

(11) Trucks for Sale

BY OWNER
NO CASH needed. Take up payments of $43 per mo. on extra sharp '59 Chevrolet pickup. Ph. 323-4054.

1963 JEEP pickup, winch, warn hubs. $1175. Ph. 322-7502.

'52 CHEVROLET truck with camper, runs good. $235. Phone 323-9744.

1965 FORD F-600 V-8, aluminum van body, 21,000 miles. $2695. See at 1812 Auburn. Phone 322-7125.

FOR SALE, 1964 Chevrolet ½ ton Stepside, good condition. 323-1533.

(12) Trailers, Mobile Homes

DREAMER cab over camper. On assumption $70 mo. Ph. 322-3347.

Quality New & Used Trailers
COBB TRAILER SALES
2916 Cypress, St., W.M. 322-1203

10x56 FT. TOURITE Mobile Home, 2 bedrooms, 2½ tons central air. Murphy bed, hide - a - bed, nice neighborhood, 373-1487 or if no answer 322-5417.

TAKE OVER PAYMENTS. 2 bedroom mobile home, 1966 model. 373-2438.

4X7 UTILITY trailer, $75. 608 McMillan, W.M. Phone 325-2294.

OWN YOUR OWN
Mobile homesite in Glen Acres
See "LOTS (76)" today.

1966 10 x 47 TRAILER, partially furnished. 395-2550.

MILT'S MOBILE HOMES
New and Used Trailers.
5707 DeSiard 373-1325

12' x 60'
2 Bedroom—New
$3695.
RICHLAND MOBILE HOMES
373-1278
5516 DeSiard St.

CLASSIFIED DISPLAY

(12) Trailers, Mobile Homes

Excellent Buys
In New and Used Trailers
Jerry's Mobile Homes
6110 DeSiard at Airport Rd. 373-1431

TREMENDOUS SALE!
Getting Ready For 1968 Models. All 1967 Models DRASTICALLY Reduced.

61x12 — 3 bedrooms, bath and half, Early American.
$5570
60x12 — 3 bedroom, Modern
$4648
56x12 — 2 bedroom, private dining room, with carpet.
$4998
50x12 — Front kitchen, Modern.
$3956
50x12 — 2 bedroom, Modern.
$3756
41x10 — 2 bedroom, Modern.
$2998

FARR'S
TRAILER MART
2806 Cypress, W.M. Hwy. 80 323-2763
(Across from La. Power & Light)

CUSTOM campers, all metal lightweight. J. T. Powell 200 Isabelle. 323-7684.

ROOMY TRAILER SPACES, weekly, monthly. 325-9888 or 325-8681 after 6 p.m.

(12) Trailers, Mobile Homes

FOR RENT
QUIET shady lots, garden space, $16 mo., including water, 323-8155, 387-4703.

FREE MOVE-INS
Reagan's Mobile Home Park
6 miles on Winnsboro Hwy.
325-1089, 322-9357

8x46 FT. 2 bedroom trailer with or without 50x100 ft. lot. 325-3582.

1953 DODGE SCHOOL Bus Camper, screens, cabinets, sink, icebox and beds. $325. Phone 728-3409, Rayville.

'66 12X60 ft. 3 bedroom Marlette, small cash equity or trade for furniture. Downing Pines Trailer Ct., W.M. Lot 10.

(13) Accessories, Tires, Parts

COMPLETE line parts for all make cars, and trucks '67's and down. Motors, transmission, radios, etc.
NICHOLS WRECKING CO.
Hwy. 80 East, 2 miles Ph. 373-0352

STEREO tape player, all tapes and speakers, $125. Phone 322-5323.

USED Tires $3.50
B. F. GOODRICH
1800 Louisville Ave. Ph. 323-0386

GOOD used tires, all sizes, bargains
MONROE TIRE EXCHANGE
2008 DeSiard St. Ph. 322-1808

COMPLETE line parts for all cars.
RITTER AUTO PARTS
1919 DeSiard St. 322-6377

(14) Auto—Truck Repairs

Heavy Duty Truck & Bus Service
Front & Rear Axle Correction
BROWN RADIATOR & FRAME SERVICE
3007 DeSiard Dial 323-1166

(12) Trailers, Mobile Homes

MID-MONTH CLEARANCE

NEW

12x57 2 bedrooms	$4450
12x50 2 bedrooms	$3950
10x40 2 bedrooms	$2595
12x60 2 bedrooms with carpet	$4895

USED

12x64 - 3 bedrooms
12x50 - 2 bedrooms
12x57 - 2 bedrooms
12x42 - 2 bedrooms
8x45 - 2 bedrooms

Browning's Trailermart
1011 CYPRESS, W. M. 387-4532

DON'T GAMBLE—GET A
Guarantee From Car Town

'65 FORD	Custom "500" 2-dr. Low mileage	$100 Dn.—$43. mo.
'64 CHEV.	Bel Air 4-dr. 6, automatic, power	$100 Dn.—$49. mo.
'64 VOLKS.	Station Wagon. Radio, instant heater	$100 Dn.—$44. mo.
'63 FAIRLANE	"500" 4-dr., 6, automatic, radio, heater	$100 Dn.—$39. mo.
'64 Bonneville	Convertible. Beautiful black finish with matching interior	$100 Dn.—$71. mo.
'63 FORD	Galaxie "500" 2-dr. hardtop. Gold finish, with black Vinyl top	$100 Dn.—$44. mo.
'62 T-BIRD	2-dr. hardtop. Full power, tilt wheel	$100 Dn.—$49. mo.
'62 MERCURY	S 55 2-dr. hardtop. V-8, automatic. Special	$100 Dn.—$28. mo.
'62 CHEV.	Station Wagon. V-8, automatic, power and air	$100 Dn.—$49. mo.
'62 FORD	Galaxie 2-dr. 6, straight shift. Clean	$100 Dn.—$28. mo.
'61 CHEV.	Convertible. V-8, automatic, new top	$100 Dn.—$37. mo.
'61 TEMPEST	4-dr. 4 cylinder. Automatic. Extra nice	$100 Dn.—$24. mo.
'61 CHRYSLER	Newport 4-dr. Power, air	$100 Dn.—$24. mo.
'60 FORD	Starliner coupe. V-8, radio, heater	$100 Dn.—$29. mo.
'59 CHEVY	Impala 2-dr. hardtop. Drives perfect	$100 Dn.—$29. mo.

See Bill Tucker, Sonny Holly, Joe Slavant

CAR TOWN

1811 Louisville Phone 387-3952

1964 COMET
4-door, Sedan, radio and heater, standard transmission, air conditioning. REAL SHARP!
$1095
Miller's
THE BEST IN USED CARS
600-604 Cypress 323-2234
West Monroe 323-4210

RYAN CHEVROLET

JULY SALESMAN OF THE MONTH

BUDDY MAGEE

has been recognized as Salesman of the Month for Ryan Chevrolet. Magee, has been with Ryan Chevrolet 6 years. Although Buddy is located at the New Car Office he gives good deals on Clean OK used cars and trucks. "I cordially invite anyone who is interested in a new car or truck or a quality used car, to get in touch with me at Ryan Chevrolet by calling 387-2222," says Buddy Magee. "Right now I can give especially good deals during our AUGUST CLEAN-UP SALE. Ryan Chevrolet is located at 1101 Oliver Rd., at Roselawn.

Chrysler Plymouth Dodge
* Good Selection
* Good Deals
* Low Overhead
DIAL YOUR MONROE PHONE
322-4630
RICHLAND MOTORS, INC.
Ph. 728-3118
Rayville, Louisiana

SPECIALS!

'62 Chev., 4-dr.	$ 795
'65 Chev., Impala	$1995
'65 Grand Prix, loaded	$1795
'63 Ford, loaded	$1095
'63 Olds., loaded	$1295
'61 Buick, 2-dr., H.T.	$ 795

SEE OR CALL
L. E. Evans C. W. Hutson
HUTSON AUTO SALES
505 Cypress, W. M. Ph. 325-1431

USED TRUCKS

PICKUPS

'62 G.M.C. ½ ton pickup with wide side body.

'62 G.M.C. ½ ton pickup, long wheel base.

1962 CHEVROLET ½ ton

1957 CHEVROLET 1 Ton
Dual Wheel Short Couple for pulling House Trailers.

1½ To 2½ Ton

'60 CHEVROLET 2-ton Cab and Chassis. Will take an 18 ft. body.

'62 F-700 FORD with new 18 ft. grain Body

1961 F 600 Ford with 15-6 new Mid-West grain body.

Full Equipped Tractor With Air Brakes

'59 INTERNATIONAL Tandem "190". Headache rack, winch, Auxiliary Transmission.
1963 G.M.C. Model AH5003 — "401" engine. Road ready!
1958 G.M.C. Model 370 with Air Brakes and 5th wheel.
1962 CHEVROLET with "348" engine
1959 CHEVROLET with "409" engine

DIESELS

1959 G.M.C. D 860 Tandem. Completely Reconditioned.
1964 GMC, 3 Ton, 478, V-6 Diesel

TRAILERS

SINGLE axle 10 Yard Hydraulic Dump Trailer.
34 FT. LUFKIN Tandem Trailer with Grain sides.
32 Ft. LUFKIN Tandem Float.

33 FT. SINGLE AXLE NABORS TRAILER
Like new with Air Brakes and 28 inch sides. Ideal Hay hauling unit.

COMPLETE STOCK NEW MIDWEST GRAIN AND CATTLE BODIES

SEE US BEFORE YOU BUY
Q. H. "Hud" Hudnall, Buddy Norred, J. L. Adair

ADAIR G.M.C.
3103 Louisville Ave. Dial 323-4432
"We Don't Sell All The Trucks, Just The Best Ones"

CLASSIFIED DISPLAY

$50 DOWN SALE

'62 DODGE Dart	$ 495.
'61 CHEVROLET. "6"	$ 595.
'63 FORD. "6"	$ 595.
'59 FORD V8 stick	$ 295.
'62 IMPALA Convertible	$ 895.
'62 COMET. Nice	$ 595.
'62 PONTIAC. Like New	$895
'62 GALAXIE "6," stick	$ 695.
'64 PONTIAC with air	$1095.
'62 RAMBLER	$ 495.
'65 CHEVROLET 4-dr.	$1095.
'62 CHEVROLET S.S. 4-speed	$ 895.
'63 IMPALA 4-dr. Air	$1195.
'62 MERCURY Wagon	$ 595.
'62 GALAXIE. Power, air	$ 895.
'61 GALAXIE 4-dr. V-8	$ 595.
'62 CHEVROLET Bel-Air	$ 695.

Many More To Choose From
Mid-City Motors
1401 Louisville, next to Sears, 387-0613

FRED ANDING
Pontiac Used Car Manager

'60 CHEVROLET. V-8, automatic, air conditioned. One owner $795
'61 FORD. V-8, automatic. Real sharp! $795
'63 RAMBLER. 6 cylinder, standard shift, 6 cylinder. Air conditioned $395
'65 CHEVROLET. 6 cylinder, automatic. Real sharp! $1395

Pontiac Used Cars
1106 Louisville Ave.
Call 323-5244, 323-2726

CLASSIFIED DISPLAY

C. L. COVINGTON
USED CAR MGR.'S
AUGUST SPECIALS

'63 FORD Country Squire Station Wagon. V-8, automatic transmission, factory air conditioning, power steering, radio, heater, white wall tires, luggage rack. It's nice. Just $1095

'63 VALIANT "200" Station Wagon. 6 cylinder, automatic transmission, radio, heater, all vinyl trim, white wall tires. For real economy, Just $895

'63 RAMBLER Classic "500" 4-door. 6 cylinder, standard transmission with overdrive, air conditioning, heater, new seat covers. On special $745

'61 FALCON 2-door 6 cylinder. Standard transmission, low mileage. A real economy car. Just $495

'59 OLDSMOBILE Dynamic "88" 4-door sedan. Automatic transmission, power steering, power brakes, radio, heater, white wall tires, 2-tone paint. It's clean and nice for just $495

See or Call C. L. COVINGTON
Where Your DOLLARS BUY MORE AT . . .
HATTEN MOTORS
No. 2nd & Olive St.
Ph. 322-4150

SAY Y.E.S., Y.E.S., Y.E.S. TO THE SAVINGS AT VAN-TROW

NOW! ON ALL
'67 Oldsmobiles
All Models? Y.E.S.
All Colors? Y.E.S.
All Prices? Y.E.S.

Year End Sale!

1967 Rambler American
220—2-Door Sedan
SPECIAL HOT TAG SALE PRICE!
$1799 PLUS TAX AND TAG
6 cylinder, 128 H.P. 6 passenger, 12 Cu. ft. trunk, automatic transmission optional, seat belts, 5 year 50,000 mile warranty, rear side windows that open.

New Building Corner Louisville and Oliver Road

VAN-TROW
OLDSMOBILE—CADILLAC
RAMBLER

Open 'Til 8 P.M.
Call 387-2020

NICE ONES
PRICED TO MOVE OUT FAST!

'64 BUICK 2-door Hardtop. V-8, automatic, power steering and brakes, air conditioned. 2 tone finish. $1595

'66 OLDSMOBILE Cutlass 2-door hardtop. V-8, automatic, power steering and brakes, air conditioned. Beautiful Midnight black with matching interior. $2595

'63 BUICK Electra "325" 4-door hardtop. Air conditioned, power steering and brakes. Arctic white with blue interior. $1495

'63 CADILLAC sedan DeVille. Equipped in full Cadillac fashion, all power and of course air conditioning. Luxury Plus! Priced to sell at $1895

'65 OLDSMOBILE "98" 4 - door. Power steering and brakes, V-8, automatic, air conditioned. Sharp red finish. Only $2295

'63 OLDSMOBILE Super. Power steering and brakes, V-8, automatic, practically new tires, air conditioned. Beautiful crimson red with matching interior $1348

'64 OLDSMOBILE 4-door sedan. V-8, automatic, power steering and brakes, air conditioned. $1495

'62 BUICK Special. Radio, heater, automatic, practically new tires. 2 tone finish. Lots of dependable transportation here! $795

'65 OLDSMOBILE Delta 4 - door sedan. V-8, automatic, power plus air conditioning. Extra clean all the way. $2295

'64 OLDSMOBILE "98" 4 - door Hardtop. Arctic white bottom with black vinyl top. Power steering and brakes plus electric windows and seats, air conditioned. One owner and it's a sharp one! $1795

'65 RAMBLER Classic "770" 4-door sedan. Power steering and brakes plus air conditioning. V-8. One owner. Like new. $1495

'66 FORD Galaxie. V-8, automatic, power steering and brakes, air conditioned. Showroom fresh. $2395

See the Van-Trow Traders . . . John Coon or John Geneux

Corner Louisville and Oliver Road

OLDSMOBILE CADILLAC VAN-TROW

Open 'Til 9 P.M.
Call 387-2020

Rivers Ford has just received another shipment of
SHELBY G.T.350/500

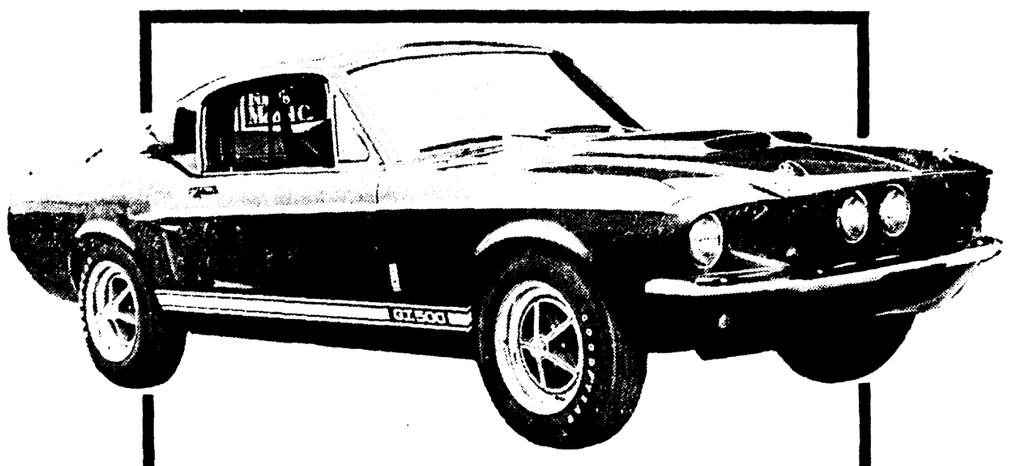

Because of overwhelming acceptance of the Shelby GT Mustang, we have been in short supply. However, we're happy to announce a new, large shipment. Come in Now and pick out yours!

'Super GT Sale' — Save BIG NOW!

The only Shelby dealer from Dallas to Birmingham, or New Orleans to Memphis

RIVERS FORD

BUICK
Double Checked USED CARS
SPECIALS

'62 PONTIAC Starchief, full power and air. Beautiful maroon finish. Clean inside and out. Reduced to only $995

'63 BUICK Special, air conditioned, automatic transmission, radio, heater. Only $995

'65 CHEVROLET Impala, 4 door hardtop, automatic transmission, power steering, air conditioned. A real sharp car. $2295

'64 FORD Fairlane, automatic transmission, radio, heater. $895

See
Rex Robertson, Jr., Salesman
Rex Robertson,
Used Car Manager
Riley Buick
No. 2nd at Washington
325-8224

AUTOMOTIVE

(14) Auto—Truck Repairs

Windshields installed while you wait.
DANNY FRANTOM GLASS
705 Trenton, W.M. 323-1374

TWIN CITY
TRANSMISSION SERVICE
North 4th & Pine Ph. 325-8632

FOREIGN auto repair, parts. Guaranteed. Kovalchick's $605 DeSiard, 373-3324.

Wrecks A Specialty 24 Hr. Service
MITCHELL BODY SHOP
705 Washington 322-6112

CLASSIFIED DISPLAY

AUTOMOTIVE

(14) Auto—Truck Repairs

AUTOMATIC TRANSMISSION HDQTS
Free towing service — Monroe & W.M.
PEEK'S AUTO SERVICE
1515 South Grand 322-5458

KEITH'S Wheel Align. Guaranteed work. 17 yrs. exp. 2208 Louisville, 325-4868.

Factory Remanufactured Motors
NO MONEY DOWN — 24 MO. TO PAY
EDWARDS & SONS GARAGE
2206 Louisville Ave. Ph. 322-4077

A. S. Owens WHEEL ALIGNMENT
309 Washington St. (in rear) 322-8721

CLASSIFIED DISPLAY

CENTRAL BANK

FINANCES NEW CARS

AT 5%

AUTO LOAN RATE CHART

AMOUNT TO BE FINANCED	12 MONTHS	18 MONTHS	24 MONTHS	30 MONTHS	36 MONTHS
$1,500.00	$131.25	$89.58	$68.75	$56.25	$47.92
1,800.00	157.50	107.50	82.50	67.50	57.50
2,000.00	175.00	119.44	91.67	75.00	63.89
2,300.00	201.25	137.36	105.42	86.25	73.47
2,500.00	218.75	149.30	114.58	93.75	79.86
2,800.00	245.00	167.22	128.33	105.00	89.44
3,000.00	262.50	179.17	137.50	112.50	95.83
3,200.00	280.00	191.11	146.66	120.00	102.22
3,500.00	306.25	209.03	160.42	131.25	111.81

CENTRAL BANK

SAVES YOU MONEY—COMPARE!

—9 LOCATIONS TO SERVE YOU—

MONROE—WEST MONROE

AUTOMOTIVE

(14) Auto—Truck Repairs

EXPERT BRAKE service, guaranteed. HURL'S, 3712 Cypress, W.M. 323-0752

ALLSTATE Factory Rebuilt Engines INSTALLED AND FINANCED AT SEARS, ROEBUCK & CO.
1501 Louisville Ave. Ph. 387-3750

Ouachita Truck Service
WELDING and General Repairs on All Type Cars and Trucks
Open 7 Days Week
909 Wilson St. West Monroe, 323-1277

Poole's Magneto Service
STARTER, generator, alternator repairs W.M. 325-4401, 325-8072

McKOIN'S starter, generator, magneto, alternator service. 407 Walnut 387-1990.

ALL MAKE AIR CONDITIONER!
Installation and Repairs
EXPERT SERVICE DEPARTMENT
Continental Motor Sales
506 No. 16th Ph. 325-6617

(16) Motorcycles & Bicycles

1966 HONDA 50, excellent condition, low mileage, $160. Ph. 323-4158.

SUZUKI Super 80, practically new, 2,400 miles. $250. 322-4924, 323-9763.

1963 ALLSTATE MOTORCYCLE
PHONE 325-1782.

1967 BRIDGESTONE "175", $225.
Phone 323-7178.

1966 SUZUKI SUPER "50" LIKE NEW, LOW MILEAGE, $200. 323-7829.

The Greatest 350 Ever
KAWASAKI
Avenger
SEE AT
Jordan's Saw & Marine
We Service What We Sell
709 Trenton, W.M. 387-0443

VESPA 150 Scooter, good condition, owner leaving for school, $125. 322-8443.

TRIUMPH Motorcycle Sales, Service
(3) Demonstrator models, priced right
EARL'S ENGINE SERVICE
3106 Breard Ph. 322-0014

MOTORCYCLES
See The Finest In
TWO WHEELERS
HONDA-HARLEY
YAMAHA
Terms — Service
Howard Griffin, Inc.
"Since 1933"
700 So. Grand 325-9652

1966 HONDA Super 90. Like new. $280 323-8535, nights 323-8529.

(2) SIMPLEX Go-Carts. Both for $200. 323-8535, nights 323-8529.

CLASSIFIED DISPLAY

NEW DODGE

Dependable TRADE-INS

ALL CARS CARRY A WRITTEN GUARANTEE

		WAS –	NOW
'67 PONTIAC	Catalina, 2 door hardtop, air, power, vinyl roof. One owner, 11,000 miles	$3695	$3495
'67 CHEV.	Bel Air, 4 door sedan, air and power. Real nice	$2795	$2695
'66 DODGE	D-100 Pickup, 18,000 miles, still in warranty	$1725	$1625
'66 FORD	Custom, 6 cylinder, air. Nice	$1695	$1595
'65 FORD	Mustang, V8 automatic with air	$1695	$1595
'65 CHEV.	4 door, 6 cylinder, air conditioned	$1495	$1325
'63 PONTIAC	Bonneville, power and air conditioning. Sharp	$1795	$1495
'66 DODGE	Monaco, 4 door, air and power, 5,000 miles	$2495	$2395
'66 CHEVY II	2 door, hardtop, automatic	$1895	$1795
'67 DODGE	V8 standard shift, low miles, still in warranty	$2995	$2795
'60 DODGE	2 door sedan, 6 cylinder	$ 495	$ 395
'66 CHEV.	Bel Air, 4 door, air, power. 1 owner, 15,000 miles	$2495	$2295
'66 PONTIAC	Grand Prix, full power. Real nice	$3095	$2995
'65 OLDS	Starfire, 2 door hardtop, full power	$2095	$1995
'63 CHEV.	Impala, 2 door hardtop. Ready to go	$1395	$1250
'62 PONTIAC	Station Wagon, air and power. Real nice	$1295	$1195

SERVICE AFTER THE SALE

SEE THE GOOD GUYS TODAY
Buddy Banks, Jerry Cotita, John Feeback

"SEE ONE OF THESE GOOD GUYS"
For the best Year End Deal Yet On A Holiday Dodge.
DICK WRIGHT, BEN SWAN, JOHN GARRETT, MIKE HERRINGTON

Holiday Dodge INC.
1204 LOUISVILLE
DIAL 387-2421

CLOSEOUT TIME

ALL 1967

• PLYMOUTHS
• VALIANTS
• BARRACUDAS

TREMENDOUS SAVINGS
ALL STYLES AND MODELS!!

SEE US NOW

HATTEN MOTORS

• CHRYSLER • IMPERIAL • PLYMOUTH • VALIANT • JEEP

509 North 2nd, Monroe, La. Ph. 322-4436

BUSINESS DIRECTORY

(18) Business Services

LETTER PRESS, offset, color process.
Monroe Printing Co.
2217 Louisville Ave. 323-8103

For Printing Delivered On Time
FRANKLIN PRINTERS
117 Hall, Monroe 322-7164

(19) Professional Services

ALL TYPES alterations and repairs on mens clothes by experienced tailors.
UNIQUE CLEANERS
401 Cypress St., West Monroe

(20) Repairs

NEW AND REBUILT
Motors, Generators & Transformers
POULAN'S
ELECTRICAL CO.
323-7701; Nights 322-8595 or 322-0928
506 So. 3rd St., Monroe, La.

(22) Painting, Papering, Dec.

PAINTING-Sheetrocking, Roofing and General Repairs. Free Est. 325-4984.

CARPENTER, painting, general repairs, paving driveways, building foundations. Ph. 322-3034.

INTERIOR painting, landscaping, shrubbery and tree trimming. Ph. 322-3034.

GENERAL carpenter work and painting, free estimates. Ph. 322-7446, 323-4227.

PAINTING, Paper hanging, sheetrock finishing, repairs. Insured. 322-3937.

(23) Heating, Plbg., Roofing

24 HRS. SEPTIC tank service, guaranteed. J. S. "Red" Puckett, 373-0955.

EMPLOYMENT

(27) Help Wanted, Female

SETTLED middle aged white lady with previous nursing experience to care for invalid man, good salary, comfortable home, references exchanged. Phone 766-4547, or write Rt. 2, Box 258, St. Joseph, La.

SEVERAL part time openings for women to handle new program for Fuller Brush Co. in Monroe and surrounding towns. Write 517 South 6th, Monroe, La.

WAITRESS, apply in person. Parkway Italian Restaurant, 815 Park Ave.

STENOGRAPHERS, temp. work, Kelly Services, 306 Bernhardt Bldg., 325-0664.

HOUSEKEEPER, 5 days week, must have transportation and references. Phone 322-8627 after 5 P.M.

EXPFRIENCED CASHIER, AGE 18 to 40 YEARS. APPLY STYLE SHOP, CORNER DESIARD AND WALNUT. NO PHONE CALLS.

FROST Top Drive In, car hops needed. Phone 325-7231.

ATTENTION HOUSEWIVES AND TEENAGERS. Need extra money? Start right away. No investment needed. 323-8155.

INSIDE and outside help needed. Frank Walker's Motor Dining, 820 Louisville. Apply in person.

LUZIER PERSONALIZED COSMETICS OFFERS extra cash in your spare time. Mrs. Dell White, District Mgr. Rt. 2, Bx. 343, W.M. Ph. 396-2281.

WANTED grill cook and waitress. Apply in person only, Airport Restaurant and Grill.

WANTED 2 experienced waitresses to work in bar. Must be 19 to 25 yrs. old, attractive. Apply at 516 Jonesboro Rd. Homes Cafe. Ask for Mr. Harrell Young, or call 322-9371 after 10 a.m.

HOUSEWIVES —

OPPORTUNITY to earn money, does not interfere with home duties — good income, permanent. Write Avon Mgr., P.O. Box 755, W.M. or call 325-6885.

WANTED, RN to work in Physician's office. Phone 323-5104.

MATURE saleslady needed. Good working conditions, 5½ days week. Reply to Box 349 c-o News-Star—World.

SETTLED white lady for companion. Light housekeeping. Live in. 323-3549 after 6 p.m.

EXPERIENCED beauty operator needed, Carousel of Beauty. Ph. 323-5851.

SARAH COVENTRY Jewelry has opportunity for ladies who wish to exchange spare time for money. Call Branch Mgr., Mrs. Nell Wentworth, 325-6773; 325-4694.

EXPERIENCED telephone solicitors wanted. Salary plus commission. Apply 10 to 12 Noon, Friday, Monday and Tuesday, 704 Trenton, W.M. Ask for Mrs. Bryant.

TELEPHONE solicitors, experience not necessary, will train. Salary plus commission. Apply in person from 10 to 12 a.m., Friday, Monday and Tuesday, 704 Trenton, W.M. Ask for Mr. Hankins.

(28) Help Wanted Male

EMPLOYMENT

(27) Help Wanted, Female

WHITE lady as companion, must drive car. P.O. Box 115, or ph. 3733 St. Joseph, La.

WHITE or colored dependable cook, 10 p.m. to 6 a.m. Apply in person only, Worthey's Restaurant, 3010 Cypress, W.M.

DISHWASHER
Night Shift
Apply
RAY'S GRILL
4004 DeSiard St.

WAITRESS needed, Tower Grill, apply in person. 201 Sterlington Rd.

BE a LUZIER consultant, start earning a substantial income immediately. Sell LUZIER COSMETICS. Mrs. Oceal Strozier, P.O. Box 763, W.M. 322-7313.

PART TIME SWITCHBOARD operator-clerk. Apply Siesta Apts., 4800 DeSiard.

(28) Help Wanted Male

NEED alert school boy. Apply Jim Theater. No phone calls.

OPPORTUNITY FOR "3"
UNLESS you are interested in promoting yourself into the $6,000-$8,000 yearly bracket do not finish reading this ad. I do not care what your present job may be or how much education you have.
COMMON HORSE SENSE
IS what I want. Qualifications—must be a neat dresser, able to start immediately, work full time and have car. If you meet the above qualification and can manage on $95 to $125 the first 3 to 5 weeks. I would like to talk with you. For all details, contact James Narrell, 1900 Lamy Lane, all day Monday.

MOULDER MAN WANTED

EXPERIENCED set up man for Woods Moulder and Matcher machines, capable of making pattern knives. Sober and reliable. State salary desired. Send resume P.O. Box 51448, New Orleans, Louisiana.

BARBER: Excellent opportunity with guarantee for young barber interested in all phases of barbering. 387-2368 after 6 p.m. or write P.O. Box 4424, Monroe, La.

WANTED-TEENAGE BOY
FOR
NEWS-STAR—WORLD
PAPER ROUTE
Southside Monroe
IN area of Mississipol St. and Winnsboro Rd.
Call Dewey Humphries
323-4607

INSIDE and outside help needed. Frank Walker's Motor Dining, 820 Louisville. Apply in person.

Experienced
MECHANICS
Apply To Don Paul
VAN-TROW
Cr. Louisville & Oliver Rd.

AMBITIOUS MEN
IF you are interested in an opportunity of earning $100 to $200 per week while learning our business, have neat appearance, willing to work, married and are interested in bettering yourself, apply 1023 N. 6th, Monroe, between 8 and 10 a.m.

RELIABLE
TEENAGER
Young man
For News-Star World
Bicycle route in
West Monroe
on
North Side
Ph. 325-8925,
E. L. Sams

WANTED college student part time, Funeral Home work. Dial 323-9611 for Mr. Loveladv.

BUILD yourself a future with one of the fastest growing companies in Louisiana. $90 guaranteed the first 13 weeks. Excellent commission. Are you good enough to be on this team? Call 325-0572 for interview. Must have car and be between ages 25 to 50.

ESTABLISHED local building firm has opening for part or full time draftsman. Write Box 343, C-o News-Star.

Needed Experienced Backhoe Operator Ph. 323-8581

EMPLOYMENT

(28) Help Wanted Male

Olinkraft Inc.

Has opportunities in it's converting operations for applicants who qualify.

May we suggest you contact our Main Gate Employment Office Monday through Friday from 8 A.M. to 4:30 P.M.

Equal Opportunity Employer in the Plans for Progress Program.

ELECTRONIC
TECHNICIAN
MAJOR
INSTRUMENT CO.

Now hiring qualified men who want a career in the growing instrumentation field.

APPLICANTS must have good background in solid state electronics with a working knowledge of transistor circuits. Must be able to pass written timed tests and physical examination.

FULL salary paid while training. On completion of training you will receive a company car plus expenses.

Work will be in the Baton Rouge area. Must be willing to work shift work.

Mail resume or come by our office for testing. Code 504, Ph. 924-4236, Mr. McLemore.

HONEYWELL INC.

750 Oak Villa Blvd. Baton Rouge, La. 70815

FAST growing Louisiana company needs mature, responsible men to manage One Hour Martinizing Dry Cleaning Plants.

* NO EXPERIENCE NECESSARY
* MANAGEMENT TRAINING PROGRAM
* GOOD STARTING SALARY
* PAID VACATION
* HOSPITALIZATION INSURANCE

MUST be willing to relocate in Louisiana.

Write to:
Ralph Sparks
4479 Perkins Road
Baton Rouge, La.

FOR interview appointment in Monroe.

GIVE age, service obligation, education and work experience.

EMPLOYMENT

(28) Help Wanted Male

$600 STARTING SALARY
WANTED, Management Marketing Trainee. Reply to Box 348 c-o News-Star—World.

ERECTION Mechanics for aluminum products, awnings, patio covers, etc. Experience in sheet metal or woodwork helpful but not necessary. Only those interested in permanent employment need apply. Minimum age — 21. Salary dependant on ability. Apply in person, PHELPS DISTRIBUTORS, 115 Louisville Ave. Monroe.

SERVICE Station salesman needed. Apply in person, Simmons Esso, Walnut and Louisville.

BOYS WANTED to hand out printed material. Apply 401 Bernhardt Bldg.

ACCOUNTANT for CPA firm. Must have 2 years experience, limited travel. Reply to Box 3185, Port Arthur, Texas.

HAVE OPENING
FOR 2 good salesmen in established real estate office. Confidential. Write Box 274, in care of News-Star.

(29) Help Wtd., Male/Female

WANTED: Representatives in Richland and Franklin Parishes for International Company. Can earn $100 per week easily, part time. Product in demand now! Write P.O. Box 521, Rayville, La. 71269

(28) Help Wanted Male

EMPLOYMENT

(29) Help Wtd., Male/Female

HERITAGE

CAREER OPPORTUNITIES
PERMANENT POSITIONS

GENERAL OFFICE: Good typist 40 hrs. $242.66
BOOKKEEPER - SECRETARY: 5 day $346.00
SECRETARY: Dictaphone 5 day $325-350
STENOGRAPHER: 5 day $275
CASHIER-STENO: Shorthand & Typing $260-275
MEDICAL ASSISTANT: Open
CASHIER: Food Outlet Mature $250-275
INSTRUMENT TECHNICIANS:
DRAFTSMEN:
FIELD ENGINEERS: Construction
INSTRUMENT ENGINEERS: BS, FEE PAID
BUILDING MANAGER: Experienced Complete Management of Multi-Story Modern Bldg. NO FEE $12,000-16,000
INDUSTRIAL INSTRUMENT TRAINEES: Electronics Exp. or Studies $450.
SENIOR ESTIMATOR: Large Plant Experience NO FEE
SAFETY ENGINEERS: NO FEE
LAB TECHNICIAN: Relocate $400-500
BACTERIOLOGIST: B.S., FEE PAID to $10,000
CREDIT SALES TRAINEE: H.S. Graduate, Major Company
SALES SERVICE TRAINEE: Leading Co. $5,400 up
CONSUMER LOAN TRAINEE: to $600
CPA TRAINEES: BSBA or accounting
ACCOUNTANT: Ark-La-Miss, FEE PAID to $600
ACCOUNTANT: BS $6000
JR. ACCOUNTANTS: B.S. $6000 up
PLANT ACCOUNTANTS: NO FEE $6000 up
ACCOUNTANTS: BS Chemicals, NO FEE $7,200
COST ACCOUNTANT: Major Companies $7,200-10,000
ACCOUNTANTS: Pulp and Paper, NO FEE $8,000-12,000
ACCOUNTANTS: BS Major Oil Company, NO FEE
COST ACCOUNTANTS: Major Companies, NO FEE to $9,600
ACCOUNTANTS: BS, NO FEE to $10,000
MANUFACTURING ACCOUNTANT: Ark-La-Miss; 5 yrs. exp. Mfg. Accounting, FEE PAID to $13,000
FORESTERS: BS, NO FEE
WHOLESALE SALES: Major Appliance co., Potential $12,000
SALES: BS Major Chem. Co., FEE PAID
TERRITORY SALES: BS Major Company, Shreveport, NO FEE $10,000
TERRITORY SALES: Industrial Solvents
TERRITORY SALES: Food $6000
TERRITORY SALES: B.S. Major Oil Company, Relocate
TERRITORY SALES: B.S. Chemical or Engineers, NO FEE to $12,000
PHARMACEUTICAL SALES: BS $7,200
INDUSTRIAL TECHNOLOGY GRADS: Major Company
CHEMIST: BS to PhD NO FEE
DATA PROCESSING MANAGER: NO FEE to $17,000
PROGRAMMERS: BS Accounting, Major Company
SENIOR SYSTEMS ANALYSTS: BA Major Companies, NO FEE
PROGRAMMERS: Large Computer exp. NO FEE $10,000 up
PROGRAMMER ANALYST: NO FEE $13,000
OPERATIONS RESEARCH: BS, FEE PAID
MATERIALS SUPERVISOR: Relocate, N. La. to $9,600
MATERIAL CONTROL ANALYST: NO FEE $8,400
PERSONNEL MANAGERS: NO FEE
ASST. MAINTENANCE SUPERVISOR: NO FEE
ELECTRICAL ENGINEERS: (21) Plant Exp. NO FEE
CHIEF DRAFTSMAN: NO FEE to $13,000
DRAFTSMEN: Major Company, Chemical, FEE NEGOTIABLE
STRUCTURAL DRAFTSMAN: Chemical Companies, NO FEE to $15,000
CIVIL ENGINEERS: BS Marketing Dept. Major Oil Company
CIVIL ENGINEERS: BS Plant Maintenance, NO FEE
CIVIL ENGINEERS: BS Major Oil Company
ELECTRICAL ENGINEERS: BS Major Construction Company, NO FEE
POWER PLANT ENGINEERS: FEE PAID
SR. INDUSTRIAL ENGINEERS: Process Industry, NO FEE
MECHANICAL DESIGN ENGINEER: Manufacturing, NO FEE
PROJECT ENGINEERS: BSME, EE, or Chem E., NO FEE to $15,000
ENGINEERS: BSME & CE, NO FEE to $15,000
RESEARCH SCIENTIST GEOPHYSICAL: Major Co., NO FEE to $16,000
ELECTRONICS ENGINEERS: BSME, KEY Position, NO FEE to $16,000
ELECTRICAL ENGINEERS: Plant Maintenance, NO FEE to $14,000
MECHANICAL ENGINEERS: BS, NO FEE to $14,000
RESEARCH CHEMICAL ENGINEERS: BS: Thru PhD Major Co., East Coast, NO FEE
CHEMICAL ENGINEERS: Research, NO FEE
CHEMICAL ENGINEERS: Process, NO FEE
CHEMICAL ENGINEERS: Project, NO FEE
CHEMICAL ENGINEERS: BS West Miss., NO FEE $7,000-12,000
CHEMIST: BS Quality control Polymer preferred, NO FEE
INDUSTRIAL ENGINEERS: Manufacturing, NO FEE
MAINTENANCE ENGINEERS: BS, NO FEE $7,000-12,000
MAINTENANCE ENGINEERS: BS, NO FEE to $17,000
METHODS ENGINEERS: BSE or Chem. Company to $12,000
PLANNER ESTIMATOR: Production Job exp., NO FEE $12,000

HERITAGE ALSO RECRUITS PROFESSIONAL AND TECHNICAL PERSONNEL FOR MAJOR COMPANIES COLLEGE GRADS THROUGH EXPERIENCE IN ALL PROFESSIONAL AND TECHNICAL DISCIPLINES.

MANY EXECUTIVE MANAGEMENT, SCIENTIFIC, PROFESSIONAL ACCOUNTING, TECHNICAL ENGINEERING, AERO-SPACE, AND SALES POSITIONS NOT ADVERTISED

HERITAGE

PERSONAL
CONFIDENTIAL
COAST TO COAST MULTI-LISTING
RECRUITING & PLACEMENT

EXCLUSIVE
NATIONAL PERSONNEL
ASSOCIATE

World's Largest Independently Organized Personnel Service. Members Chosen by invitation only, according to character, ethics, and performance.

1205 N. 18th St. Monroe, Louisiana

TEACHERS WANTED. Vocal and Instrumental, High School. $5,200 and up. Experience allowed. Good hunting, fishing, housing. Apply, including telephone number. Supt. A. S. Blenkush, Browerville, Minn.

WANTED: Teachers (white) in Tensas Parish. Excellent opportunities for hunting, fishing, boating and golfing. Excellent small town living conditions. BIOLOGY, GENERAL SCIENCE, UPPER ELEMENTARY. Asistant football and track coach, qualified in teaching area. Salary range $4400 to $8700. Supplement for coaching duties. Interested applicant may call collect, Luther Hollingsworth — days, St. Joseph, La. 766-3260; evenings, Newellton, La. 2891.

LA. STATE EMPLOYMENT SERV.
Salesperson, furniture; Service Manager, Office Machines; 2 Experienced Dairy Hands; Taper — Painter; Pulp wood cutters; Sugar cane planters (S. La); Apple pickers (Virginia); Salesperson, Automotive Parts.
NO FEE CHARGED
1801 Auburn Ave. Monroe, La.

WANTED, experienced full charge bookkeeper. Will consider beginner. Send explicit resume to Box 345 c-o News-Star — World.

(30) Salesmen—Agents Wtd.

FULL OR PART TIME
COUPLES or individuals for local sales work. We train you for splendid opportunity. Write P.O. Box 27, Jonesboro, Louisiana

FRANCHISE
ROUTE OPERATOR
RAYVILLE AREA
BE your own boss in the franchise route business, selling name brand merchandise. We furnish truck and merchandise. No capital investment. Guaranteed salary plus share in profits. Call 322-7392 between 7 and 8 A.M. or after 5:30 P.M.

SALESMAN Specialty Equipment Line. Small truck and minimum knowledge mechanics helpful. Must be able to travel assigned area. Write P.O. Box 1374, Alexandria, La. for particulars.

NEED 1 SALESMAN. EXCELLENT EARNINGS. EXPERIENCE PREFERRED BUT NOT ESSENTIAL. WE WILL TRAIN. PHONE 323-2694. MONDAY

SALESMEN WANTED
Write P. O. Box 4723
Monroe, La

(31) Work Wanted, Female

PRACTICAL nurse will care for elderly person or couple. Ph. 322-5750.

FINANCIAL

(33) Business Opportunities

DOG'N SUDS Drive Inn Restaurant and equipment now available in Bastrop, La. Small cash payment and assume notes. New building and equipment. Call A. S. McMeans Jr., 281-4857, Bastrop, La.

FOREIGN EMPLOYMENT

NEW WAGE

Join The World Leader In International Construction

SUPERINTENDENTS
ASST. SUPERINTENDENTS
INSPECTORS
GENERAL FOREMAN

Experienced in the supervision of all phases of main line oil and gas pipeline construction, or the different aspects including ditching, pumping station, pipe fabrications, tie-in or marine terminals.

FIELD ENGINEERS

Degree preferred-responsible for engineering work as required in pipeline and related facility construction. To perform professional work of more than ordinary difficulty.

ELECTRICIANS

Recent experience on refinery or other heavy industrial construction projects, using explosion-proof and vapor-proof fittings; also control panel experience.

MECHANICS–HEAVY DUTY

5 Years minimum recent experience making both shop and field repairs on tractors, cranes, shovels and heavy construction equipment, particularly pertaining to pipeline construction.

PIPE FITTERS

Recent experience fabricating and installing process pipe and instrument fitting in refinery, chemical plant or other heavy industrial projects.

PIPE FITTER–INSTRUMENT MEN

Installs all types of instruments, pressure gauges, recorders, flow meters and controllers. Able to work from blueprints, manufacturer's drawing or installation diagrams and to run the small screwed instrument lines and copper tubing.

WELDERS–PIPE LINE

Tested and qualified on standard and heavy wall pipe with recent experience. Must past test or submit recent pipeline qualifying test papers.

You must be able to pass a physical examination and obtain a U.S. passport. Assignments are in Libya and Saudia Arabia.

INTERVIEWS WILL BE CONDUCTED IN SHREVEPORT AUGUST 24, 25

For An Appointment, Call Mr. De Motte On These Dates

424-4146

(No collect calls accepted)

If this is not convenient, request an application from: P.O. Box 3965, San Francisco, California, 94119. Attention: Manager Overseas Employment

BECHTEL CORP.

Engineers and Builders for Industry.

FINANCIAL

(33) Business Opportunities

FRANCHISE

NATION's largest chain of campgrounds. Proven supervised system. Requiring modest investment. Catering to recreation and tourism. For information about Kampgrounds of America write to KOA P. O. Box 1138, Billings, Montana 59103

WILL SACRIFICE

A complete stock of fabrics at below cost. Everything you will need to start your own business. Write Box 347 News-Star—Worhdl.

RAISE CHINCHILLAS Part time work for full time pay. Empress Quality Breeding Stock. Standards; also beige and white mutations. Tom Harrell, 3236 Greenterrace, Shreveport, Louisiana 71108. Phone 686-1458.

ATTENTION Oilfield Pump and Supply Firms! Large wholesale manufacturer wants Jobber-distributors to handle complete line of oil field chemicals. Our newest nonionic dispersant and decontaminate chemical cleaner and procedure for internal cleaning of glycol units and salt water disposal well filters and formations are accepted standards with many major oil companies. For complete details write — Box 34223, Farmers Branch, Texas.

FUTURE DOUBTFUL

Check

WHITE AUTO STORE

FRANCHISE

Why not check our program of success. Over 500 stores now in operation. This is your opportunity to become the owner of a hardline department store selling many nationally known products for the home and auto. Full line of merchandise for every season of the year.

We will help you in locating in a town of your choice, and aid you in establishing your business. No experience is necessary as we will aid and train you.

A small investment can start you on a secure future. Write today for a free brochure.

L. O. Hammill
WHITES AUTO STORES
P. O. Box 5508
Jackson, Mississippi 39208
Telephone: 939-4221

Secure Your Future with an OTASCO HOME AND AUTO STORE

Join the South & Southwest's most dominant (over 430 stores) retailers of Home and Auto needs with thousands of items in sporting goods, home appliances, housewares, tools, hardware, lawn & garden supplies, toys, paints, tires, batteries, parts, accessories, etc.

Otasco Associate Store program includes location selection, management training, financing, extensive sales promotion, and continued assistance after store is open.

Many good communities available in Arkansas, Kansas, Louisiana, Mississippi, Missouri, Oklahoma, Tennessee & Texas. Minimum investment $12,000. WRITE FOR FREE BOOKLET.

K. R. Sole
OTASCO
(Oklahoma Tire & Supply)
Box 885
Tulsa, Oklahoma

BEAUTY Shop for lease, exclusive Town and Country Subdivision on old Sterlington Rd., Monroe. New building to be completed Sept. 1st., complete air conditioning, paved parking, sewerage and water. Contact Warren Spillers, 387-4696 or 323-7660.

BARBER Shop for lease, exclusive Town and Country Subdivision on old Sterlington Rd., Monroe. New building to be completed Sept. 1st. Complete air conditioning, paved parking, sewerage and water. Contact Warren Spillers, 387-4696 or 323-7660.

ESSO

CYPRESS ST. ESSO SERVICE CENTER

615 Cypress, W.M.
Is available for lease to qualified individual.
*Excellent Profit Potential
*Full Financing Available
*Paid Training Program
JOIN THE TIGER TEAM
Call Humble Oil & Refining Co.
Mr. McDonald 325-2328

(34) Money to Loan

MONEY IN 1 DAY
$25 to $2000
ON YOUR SIGNATURE
& ARRANGED BY PHONE

CASH YOU GET	MONTHLY PAYMENTS 24	30	36
$ 80.00	$ 5	—	—
$ 358.59	$20	—	—
$ 643.00	—	$30	—
$ 959.00	—	$44	—
$1481.76	—	—	$56
$1929.38	—	—	$70

Dial Finance Co.
225 Grammont 323-0586

CALL US FOR YOUR NEXT CAR LOAN

Money for your "Back To School" needs
MID-WAY FINANCE
605 No. Second St. Ph. 323-9437

JULIUS WAGONER
PICO FINANCE CO.
1806 Louisville Ave. Ph. 387-2731

GIVE FRIENDLY A Chance To Say "YES!" See "Money Man Mose" for all your money needs. Ask about our lunch hour loans. convenient locations to serve you.
FRIENDLY FINANCE SERVICE
Ouachita Bank Bldg. Ph. 325-0465
Eastgate Shopping Center Ph. 325-2314
2007 Roselawn 325-4355

NEED Cash for vacation? See Bill Kennedy for a prompt, courteous loan. 60 Mos. to pay on consolidation loans.
GULFCO FINANCE
309 Natchitoches, W.M. Ph. 325-4626

BACK TO SCHOOL CASH
Call Grady Brockner or Bill Hancock
RELIABLE FINANCE
132 Jackson St. Ph. 387-2971

FARM LOANS
Federal Land Bank Assn.
705 N. 2nd, L. C. Bingham, 322-0940

Aug. vacation may we help you?
West Monroe Finance Co.
512 Trenton, W.M. 322-5176

Need "Back To School" Cash? WE HAVE PLENTY — See us
NORTHEAST FINANCE
3018 Breard St. Ph. 325-1488

Money Troubles? See Us
FOR money when you need it six days a week Monday thru Friday 8:30 to 5, Saturdays 8:30 to 1. Quick loans on Autos, Pickups, Furniture or Real Estate. Car payments reduced no matter whom you owe. Plenty free parking at our door.
Dennis Finance Co., Inc.
Corner N. 3rd & Ark. Pho. 325-2367

IF your bills are getting you down, see A. T. White for a consolidation loan.
DISCOUNT CENTER, INC.
116 So. Grand St. Ph. 325-7571

Bills Stacking Up? Get a personal loan. Fast Service.
MOORE FINANCE CORP.
200 North 2nd. Ph. 387-2921

QUICK LOANS AT
EASY FINANCE
110 Catalpa St. Ph. 325-3831

HARRY COOPER
SOUTHERN FINANCE
WEST MONROE

SCHOOLS - INSTRUCTION

(37) Correspondence Schools

High School AT HOME

If you didn't finish high school, most likely you have already regretted this serious mistake! But, WHY continue under this costly embarrassing HANDICAP? Write or phone TODAY for our FREE Booklet. Tells how you can earn a HIGH SCHOOL diploma through spare time study. $8 monthly includes all new books and instructions. Our 70th year.
AMERICAN SCHOOL—DEPT. SW
Box 474, Shreveport, La. 71102
or Phone 323-0854

(36) Private Instruction

WILL do tutoring in my home, math, history, English. 323-8331.

LIVESTOCK

(39) Dogs, Cats, Pets

2 DARLING pure bred Toy Poodle pups. 1 party colors, black and white. 1 solid white. Ready Sept. 1. 322-8683.

AKC Reg. German Shepherd Puppies, 7 weeks old, must move. 373-1429.

AKC CHIHUAHUA PUPPIES, $35 373-0814

POINTER pups, 13 weeks old. Mercer Miller and Paladin blood line. Subject to registration. 325-4069, Monroe.

4 TRAINED BEAGLES, ALL $65 PHONE 323-0783

GROOMING

THE ULTIMATE in fine grooming. Poodles our specialty. Pine Lodge Kennels, 903 Dean Chapel Rd., W.M. Phone 322-1114. By appointment only. E. C. Koontz, owner.

AKC German Shepherd puppies, $35. Handsome, lively. 810 Walnut. 387-3310.

AKC Pekingese pups. AKC Poodle pups. $50 each; all have permanent distemper shots. Call 323-4061.

AKC Reg. German Shepherd pups, $35 female, $40 male. 325-4912.

UKC registered pure bred Rat Terrier puppies. Finest quality, 6 weeks old. Wormed. $25. Ph. 325-7528.

AKC Tiny Toy Poodle, 10 weeks old, $75. Phone 387-1515.

SIAMESE kittens for sale, 3 males, 1 female, reasonable. 322-6594.

POINTER Pups, 8 weeks old, $25 each. Phone 323-8063.

2 BEAGLES, 1 well trained (1) 5 mo. old puppy, had all shots. 373-0723.

BEAUTIFUL IRISH SETTER puppies, 6 weeks old, females, $20; males $25. Phone 325-2048.

GORGEOUS Siamese kittens, pure blood, 8 years breeding. Blue Points $20, Seal Points, $15. Males and females. T. S. Nelson, 102 Edgewood St., Ruston.

AKC Cockers, Chihuahua and German Shepherd puppies. Terms available. Boarding. Ph. 323-3235.

2 AKC Doberman male puppies, black and tan. Phone 387-7050.

THIS WEEKS SPECIAL!
BUNNY rabbits, baby hamsters, guinea pigs, and Plecostomus cats.
CITY AQUARIUM
3215 Louisville Ave. 387-3503

FEMALE German Shepherd puppies, 5 mo. old, $25 and $30. 396-2322.

BEAUTIFUL AKC White Toy Poodle, male 6½ months old. Ph. 322-7581.

AKC Labrador Retrievers and AKC Chesapeake Bay Retrievers. Excellent blood lines. Some pretrained. Ph. 322-8912, 322-2228.

WILL deliver 3 deodorized skunks. $25 ea. Approximately 3 mo. old. 728-2485.

Exclusively for your dog and cat.
HORTMAN'S PET SUPPLY
1200 Cypress West Monroe

Beautiful German Shepherd puppies, $25. Ph. 325-2005.

HALL OF Fame 20 times and plenty Champions in Pointer pups pedigree. Real blue bloods, American Field Registration, Lemon and White. 387-9078.

REAL nice AKC Poodle and Chihuahua puppies. Phone 373-3781.

FREE KITTENS 6 WEEKS OLD Ph. 323-6141

AKC Registered Chihuahua puppies, cheap, ready to go. 373-0175.

LEOPARD type Catahoula Cur Puppies. Phone 323-2741.

(40) Cattle, Livestock

GOOD Jersey milk cow. Gentle and easy to milk. 373-2946.

25 WHITE Brahma heifers. Average weight 200 lbs. $75 each. J. B. Rowland, Rt. 2, Monroe. Ph. 2336, Columbia, La.

GOOD USED SADDLES
Custom Built Saddles,
Riding Equipment
REED'S SADDLE SHOP
323-4527 Hwy. 80, W.M.

SMALL black mare, gentle, excellent for children, $125. Ph. 373-2074.

7 YEAR old Gelding, saddle included, $150. Phone 323-8079.

HORSES BROKE AND TRAINED
SELL AND BOARDED
Wayne Jordan, Monroe-Downs, 325-0063

(41) Poultry & Supplies

MANY kinds chickens, ducks, geese, turkeys, guineas. Fresh eggs delivered Saturdays. 50c doz. Ph. 325-7045.

(150) 1 week old Pharoah Quails, $25, (200) 3 week old, $50, (300) 10 week old (laying), $150. Pharoah hatching eggs, $5 per 100. Weekdays 323-1535, weekends 323-9975.

MERCHANDISE

(42) Articles for Sale

BOLENS outdoor equipment, sales, Serv.
Cook's Engine Service
102 Bridge St. W.M. Ph. 325-9136

GE Filter Flo washer, like new, $85; beautiful 2 door GE refrigerator, freezer at bottom. Will sacrifice for $150. Terms can be arranged to reliable party. 325-3235 after 5:30 p.m., no later than 9 please.

SORRY . . .
ABOUT the torn up street. But it will pay you to shop Henry's!
Specials In All Departments
HENRY'S
FURNITURE & APPLIANCE
607 No. 18th St. Ph. 322-8098

GENUINE CASE
POCKET & BUTCHER KNIVES
MILLSAPS FURNITURE CO.
303 Trenton, W. Monroe 323-1618

PARATROOPER boots, $8.95 up.
HARPER'S ARMY STORE
117 N. Riverfront, W.M. 323-5590

POULAN Chain Saws, Sales & Serv. W.M. Saw Co. 106 Smith, W.M. 325-7194.

100 GAL. GAS TANK WITH PUMP, $50. Phone 665-2259.

LARGE ASSORTMENT ODD CHAIRS
ANTIQUE SHOPPE, 700 N. 5th, 323-8648

Iron Columns, Gates, Railing
REPPOND IRON WORKS
603 N. 18th Dial 322-6097

KENMORE electric range, perfect condition, $75. twin beds with beautiful headboards, all sterilized, $75. Will consider terms to reliable party. 325-3235 after 5:30 p.m., no later than 9 please.

IT COSTS SO LITTLE to give your home a fresh, attractive look with PAINT, other decorating aid; from KEYSTONE PAINT & DECORATING, 413 North 3rd St. Ph. 322-3077.

Allport Portable Buildings
Camps-Storage-Utility
Dial 322-7026

COLOR TV SETS at discount prices! Early American Maple console "Victor" Corp. make, $319. Table models, $295. 2 years to pay. Brennan Utilities.

DeCOUPAGE Supplies. Just received over one dozen new gold trim designs, screw ring hangers. Many prints, paints, boxes. Try our instant DeCoupage Paint. HOBBY HOUSE, 803 Louisville, 322-5374.

Expert Sewing Machine Service
SINGER SEWING, 115 N. 2nd

PIONEER Chain Saws; Sales & Serv. W.M. Saw Co. 106 Smith, W.M. 325-7194.

CLOSE OUT SALE
LAWN FURNITURE
FANS
GARDEN TOOLS
STAR
HARDWARE & FURNITURE
514 DeSiard St. Ph. 323-1664

USED folding wood chairs
The Lieber Co. 323-6639

Porch Columns
SOUTHERN METALCRAFT
3308 Jackson St. 323-3989

55 GALLON garbage barrels, delivered $3.50 up. 323-1496, 322-5060, 325-7417.

NEW fireproof, 2 and 4 drawer, legal and letter files; Bargain Prices.
The Lieber Co. 323-6639

WE CUT AND THREAD PIPE
GEBHARDT'S HARDWARE
5915 DeSiard 373-2455

USED LAWN MOWERS $12.50 up.
ALSO USED RIDING MOWERS
105 HILTON, W.M.

MERCHANDISE

(42) Articles for Sale

48 INCH CHAIN LINK FENCE
58 CENTS PER FT. INSTALLED
Ph. 323-8502 day or night

YOUR well - being comes first with us! Your doctors orders filled with extreme care. Fast delivery. BELL'S PHARMACY, PH. 322-6141.

ROUND oak tables, chairs, wash stands etc. 209 Kentucky, 373-2390.

WE have 2 new pattens of Noritake china, Home Coming and Up-Sa Daisy.
DURRETT'S
300 Trenton, W.Monroe Ph. 323-5451

SEWING MACHINE
Freight Damaged.
$38 Cash or $5 Monthly
BRAND new '67 Unimatic twin needle zig-zag, slightly scratched in shipment. Buttonholes, fancy patterns without attachments. New warranty. Free home trial anywhere.
DOMESTIC SEWING CENTER
412 Louisville Ph. 387-2252

JUST received carload redwood basket weave, 6 ft. high private fence. Free Estimates.
LANE WILSON
113 So. Grand St. Ph. 323-8680

CLOSE OUT! Solid wood corner desk tables! One drawer, $12.95. You'll buy one! BRENNAN UTILITIES.

NICE USED Maple bedroom suite that was traded in. See this suite! you'll buy. $85. Brennan Utilities.

LADY'S wig, brunett, case. Hardly used, $40. 325-5062.

Scotsman Ice Machine
Sales & Service
James E. Traylor 323-5372

TRADITIONAL Chantilly lace wedding gown with veil, size 8, $40. 323-1623.

—OUT OF PAWN—
BUY GUNS NOW FOR DOVE SEASON
LARGE SELECTION — $15 UP
CASH — LAYAWAY — FINANCE
Used typewriters for school use $20 UP
19" Portable TV. Real clean $69.95
Box of Starrett machinest tools $125
STORESIDE PARKING
HUNT & WHITAKER
110 Hall St. Ph. 323-2781

200 AMP Lincoln Welding machine with trailer and 50 ft. leads. $500. See at Twin City Glass, 2933 Louisville Ave.

KIRBY CENTER
N.E. La.'s only factory authorized sales and service. 2400 Louisville. 325-7729.

ENCYCLOPEDIAS: Buy before school opens. I buy and sell both new and old sets. Mrs. Bernard Levi, 101 North Grand, Monroe. Ph. 322-8147; 323-2191.

McCULLOCH Chain Saws—Outboard Motors Sales and Service
B & C SERVICE CENTER
718 Trenton St. W.M. Ph. 325-0854

55 GALLON trash or garbage barrels. Cash and Carry; $2.50 each.
The Lieber Co. 323-6639

FOR SALE
USED ICE CREAM BOXES
FOR DEEP FREEZERS $40 UP
KOKINOS PURITY ICE CREAM CO.
806 S. Grand

SHOP PASSMAN'S during our August Clearance Sale. Some things going at half price.
PASSMAN'S
"Passman's Pleasure Is Pleasing You"
913 Louisville Ave. Ph. 387-0151

LARGE Ozalid reproduction machine; ¾ size violin; guitar; Harley Davidson motorcycle frame; old buffet, excellent condition; pool table, AMT miniature racing car set. For information call 325-1882.

CHERRY CHEST OF DRAWERS
JIMBEE ANTIQUES, 900 N. 2nd, 323-9416

CLOSEOUT
PORTABLE Record Player. Special $25.
GOODYEAR SERVICE STORE
1514 Louisville Ave. Ph. 323-1315

BEAUTIFUL 16 FT. GE upright deepfreeze. Will sacrifice for $125. Will consider terms to reliable party. 323-1810. Please do not call after 10 p.m.

Watch Repairs — Gift Items
PARKER'S JEWELRY
108 Catalpa St. Ph. 322-5410

Warehouse SALE
JUST received 2 van loads of living room and bedroom furniture.
*French Provincial
*Solid Maple
*Solid Oak
NAME BRAND FURNITURE AT DISCOUNT PRICES
YES SIR! Prices Ripped . . . Slashed . . . Cut To The Bone!!!
No Down Payment
No Payment til
OCT. 1
Free Delivery
Free Storage up to 1 yr.
HOUSE OF BARGAINS DISCOUNT HOUSE DOWNTOWN
321 Trenton, W.M.
323-6433

BARGAIN. Furniture, several items, used clothes, female Chihuahua. 322-4043.

BENCHES and or pews for churches or schools.
The Lieber Co. 323-6639

WORLD BOOK ENCYCLOPEDIAS
G. E. Boggs, Box 2764, City 323-6365

TRADE-IN SALE
Get a long trade in for your old mower on a new
ARIENS
Or
LAWN BOY
HOWARD GRIFFIN, INC.
700 So. Grand 325-9652

OFFICE DESKS
CHAIRS - FILES
CABINETS - SAFES
New and Used Office Furniture
SAVE UP TO ½
Fire files - Steel shelving
Largest Selection
Lowest Warehouse Prices
THE LIEBER CO.
100-11th St. Ph. 323-6639

LITTER barrel mounts to control garbage area problems, new barrels, $3.50 and up. Ph. 323-3840 or 323-9519.

Friedrich Dairy Case
Upright. 8 Ft. Priced reasonable.
CALL 325-4100

GRAPE Cluster kits and all other resin craft supplies. Make beautiful home decor and gifts. Find them all at . . . HOBBY HOUSE, 803 Louisville, 322-5374.

We Have The Largest Selection Of Used Pipe and Steel in Northeast La. from ½" through 42".
SOL'S PIPE YARD
Airport Rd., Selman Field Ph. 387-2242

MORE Hot weather! Call for free estimate on central air conditioning for your home!
Cheek's Electric, 323-9424

SMALL CHEST TYPE FREEZERS
$15 Down
JOHN'S TRADING CO.
2205 DeSiard St. Ph. 322-3168

STAR GAZER
By CLAY R. POLLAN

Your Daily Activity Guide According to the Stars.

To develop message for Sunday, read words corresponding to numbers of your Zodiac birth sign.

ARIES MAR. 22 - APR. 20: 1-23-47-61 69-70-80-84
TAURUS APR. 21 - MAY 21: 2-17-24-36 38-44-82-83
GEMINI MAY 22 - JUNE 22: 10-12-31-49 57-66-79-85
CANCER JUNE 23 - JULY 23: 19-26-30-42 65-78-87-89
LEO JULY 24 - AUG. 23: 34-37-41-46 50-59-75
VIRGO AUG. 24 - SEPT. 22: 15-33-48-52 60-77-81-88
LIBRA SEPT. 23 - OCT. 23: 6-18-27-32 63-72-86-90
SCORPIO OCT. 24 - NOV. 22: 4-7-8-43 53-54-71
SAGITTARIUS NOV. 23 - DEC. 22: 21-25-35-51 56-58-68
CAPRICORN DEC. 23 - JAN. 20: 3-5-9-14 22-28-39
AQUARIUS JAN. 21 - FEB. 19: 20-29-40-45 64-67-74
PISCES FEB. 20 - MAR. 21: 11-13-16-55 62-73-76

1 People 2 Mingle 3 Eliminate 4 Your 5 Waste 6 Do 7 Bright 8 Ideas 9 Motion 10 Time 11 The 12 Is 13 World 14 Concentrate 15 Worry 16 Appears 17 In 18 What 19 You're 20 Turn 21 Dark 22 On 23 In 24 Social 25 Moods 26 Better 27 You 28 Important 29 Attention 30 Off 31 Right 32 Know 33 Shouldn't 34 Pleasant 35 Could 36 Groups 37 Excitement 38 Now 39 Issues 40 To 41 Possible 42 Today 43 Could 44 Enhance 45 Bettering 46 On 47 High 48 Make 49 To 50 The 51 Lead 52 You 53 Put 54 Things 55 More 56 To 57 Seek 58 Serious 59 Home 60 Drive 61 Circles 62 Attractive 63 Is 64 Your 65 Than 66 Favors 67 Financial 68 Complications 69 May 70 Have 71 Right 72 Right 73 And 74 Position 75 Front 76 Promising 77 Yourself 78 You 79 If 80 The 81 Or 82 Your 83 Prestige 84 Keys 85 Necessary 86 Without 87 Had 88 Others 89 Hoped 90 Argument

Good Adverse Neutral 8/20

MERCHANDISE

(42) Articles for Sale

PICTURE PRINTS
Colorizer Paint Center
1300 Cypress, W.M. 322-6569

FIGURETONE Reducing Machine, brand new, sacrifice $100. 325-6481; 373-2071.

GRAVELY SALES AND SERVICE
Martin's Engine Service
707 Trenton, W.M. 323-7567

SEE our selection of Albumns, Frames etc.
BOB SALE STUDIO & CAMERA SHOP
Everything Photographic
1111 North 4th St. Ph. 322-3425

-ANTIQUES-
WASH Stand, Round Mahogany Table Other Antiques Just Arrived
WHITFIELD'S
504 Natchitoches St. W.M. Ph. 387-3131

Concrete Block
WE have all sizes. Bring your plan by and we will give you a free estimate.
THERMO PRODUCTS
1400 Sterlington Rd. 325-1057

CHILD'S MODERN CORNER DESK, UNFINISHED. 1809 McGuire.

(43) Articles for Rent

UNIQUE TUXEDO RENTALS
Morning and Evening Attire
Choice of colors
Also black business suits
Inquire About Our Wedding Gowns
401 Cypress, W.M. 325-6294

PARTY Supplies. Punch bowls, glassware, flower arrangements. BARKER'S RENT-ALLS, Monroe and W.M.

FOR RENT
FLOOR SANDERS, Polishers and Edgers. Power Tools and House Jacks, Hospital Beds, Wheel Chairs.
Pipe Cut & Threaded
New York Hdwe. & Furn.
625 DeSiard St. Dial 322-4494

(44) Household Items

GOOD used 7 piece DINETTE SET $25

TOM PETERS
Discount Center
2202 Cypress, W. Monroe 323-5819

Twin City Mattress Co.
"Out of Town Service"
610 Coleman, W.M. (rear) 323-4134, 322-6689

SINGER DIAL-O-STITCH
1966 MODEL like new in console. Buttonholes, fancy, design; no attachments needed. Take over payments of $5.05 monthly. Or full balance $56. Dealer guarantee. Free home trial.
DOMESTIC SEWING CENTER
412 Louisville 387-2252

COMPLETE houseful repossessed furniture and appliances 6 mo. old. Original cost $1289. For quick sale $619.95.
GARVAN APPLIANCE
315 Plum St. Ph. 323-1881

2 SETS of Table lamps, $10-$12, feather pillows, $2 pair, quilts $4. 322-8874.

(2) 1 YEAR old 13,500 BTU Friedrich air conditioner units. 322-0604.

EXTRA nice bedroom suite complete with bedding, $125; beautiful dark brown Naugahyde living room suite, $85. Will consider terms to reliable party. 325-3235 after 5:30, no later than 9 please.

SAVE $50.95
24,000 BTU Heavy Duty Air Condition Unit for the big cooling jobs. Has thermostat that holds set temperature and shuts off unit when not needed. It dehumidifies and has 3 cooling and 2 fan speeds.
Reg., $349.95 Sale, $299.
MONTGOMERY WARD
Twin City Shopping Center
Ph. 387-3220

IF you are thinking about buying a King Size Mattress, for the best deal and prices. Call 325-6329.
WALKER MATTRESS CO.

I buy old and modern furniture
HEFLEY'S FURNITURE CO.
PHONE 322-7473

NECCHI Supernovia, sold new for $379 pay balance of 9 payments of $8.83 or $75 cash. Call HORTMAN'S, 1200 Cypress, W.M. 387-0143.

GOOD used G.E. Refrigerator, like new, $75. Ph. 387-0711; 387-3004.

FOR YOUR UPHOLSTERY
Free estimates; Ph. Bob Smith. 322-9510

USED Frigidaire washer $69.95
GOOD used gas dryer, guaranteed $69.95
1958 FORD $150
WARREN APPLIANCE
204 Trenton, W. Monroe Dial 325-4301

CHOOSE YOUR CARPET AT HOME!
Phone for appointment — No obligation
Liner's Carpets & Draperies
307 Louisville J. C. Liner—Ph. 387-3442

T.A.G.
NEW 4 ft. Freezer $138.
LIKE new electric dryer $ 68.
GOOD used refrigerator $ 58.
FRIGIDAIRE automatic washer $ 98.

DANIEL APPLIANCE AND MAPLE SHOP
90 DAY Guarantee on defective parts repairs, replaced without charge. Authorized Frigidaire Sales & Service
209 Louisville Ave. 325-4455, 322-4669

GOOD Used Firestone Refrigerator, $73
FIRESTONE STORE
3rd and Washington 322-7196

MUST SELL HOUSEFUL
Beautiful Early American Furniture
Includes Stove and Refrigerator
WAS $1,200
BALANCE DUE
$575
Will arrange terms to suit your budget. No equity.
No payment till
OCT. 5
FREE DELIVERY
Free storage up to 1 yr.
HOUSE OF BARGAINS DISCOUNT HOUSE DOWNTOWN
321 Trenton, W.M.
323-6433

MERCHANDISE

(44) Household Items

8 FT. Servel gas refrigerator. Worth $50. will take $25. 322-0490, 322-4270.

USED bedroom suites $79.50 up
UNFINISHED ladder back chairs $7.95 up
3 PIECE Early American suite $99.50
TWIN beds complete $56.60 each
DESK $19.95
LOVE seat and chair $64.50
"WE BUY USED FURNITURE"
Walsworth Furniture
125 Commerce, W.M. Ph. 325-8128

USED Chest type or Upright Freezers $99.95 up
USED Air conditioners, 220 Volt, 1 ton and up $99.95 up
USED Washers $69.95 up
USED Ranges $49.95 up
USED Refrigerators $24.95 up
USED Electric Dryers $49.95 up
APPLIANCE CENTER
Let Us Steam Clean and Service Your Air Conditioners
1020 No. 4th "Free Parking" 323-4426

3 PIECE bedroom suite, like new. Also Gas range. Call 325-3340.

Room Air Conditioner, Good Shape $60
305 KENTUCKY ST.

KINGSIZE BOOKCASE HEADBOARD. EXCELLENT CONDITION. PHONE 387-4463.

1965 GE electric range, visual oven, cost $289.50, make offer, 373-1520.

MUST sell, being transfered, beautiful 4 rooms Mediterranean furniture. Ph. 387-3801

11 PC. SEALY King Size outfit. $178.
SLUMBERLAND, INC.
510 North 4th St. Ph. 322-3878

VERY nice Frigidaire refrigerator, perfect condition $65. GE Filter Flo washer, like new $60. Good clean stove. $35. Ph. 387-2199.

REAL Nice, Ranges $22.50; Refrigerators $27.50; Automatic Washers, $45. WE OFFER EASY TERMS. ROY'S TRADING POST—1717 Winnsboro Rd. Ph. 325-7500

Crawford Mattress Factory
Mattress Renovating and Upholstering
Farmerville Rd., W.M. 396-2542

SAVE!!!!
SPECIAL purchase on naugahyde materials, all naugahyde in stock reduced, SO HURRY!! Call WALKER MATTRESS, 325-6329.

SINGER Zig Zag console in walnut cabinet, makes button holes and fancy stitches without attachments. Take over 7 payments of $7.17. Call HORTMAN'S, 1200 Cypress, W.M. 387-0143.

BABY bed, practically new, $22.50. Phone 665-4432, Sterlington.

LG. HOME of lovely antiques. Warehouse of Junques. We buy and sell. Lillian's Antique Shop, 309 N. Main, Homer, La.

COLDSPOT air conditioner, 18,500 BTU, good condition. $90. 373-3312.

MUST SACRIFICE HOUSEFUL
OF extra nice furniture including stove and refrigerator, balance due, $395. No equity, no down payment, no payment till Oct. 1. 325-3235 after 5:30, no later than 9 please. Will sell separate or all together.

LAWSON Style couch with Provincial print removable cover. $100. 325-8144 weekends or after 5:30 P.M.

USED portable sewing machine, perfect condition, $35. Ph. 325-0924.

VERY complete houseful furniture with many accessories, 1 year old. See to appreciate, 608 McMillian, W.M. 325-2294.

USED G.E. Refrigerator, good cond., $50. High chair, $5. 325-2660.

(45) Bargain Counter

2 PLATFORM rockers both for $15. Phone 322-0495.

(46) Musical Merchandise

VOX
GUITARS & AMPS
ACCESSORIES
EASY TERMS, LIBERAL TRADES
C & O ELECTRONICS
201 S. Stanley Ave. Ph. 323-5732

BEAUTIFUL piano, student size, lovely finish, just been tuned. Will deliver at no extra cost. Terms can be arranged for reliable party. 323-1810. Please do not call after 10 p.m.

G.E. PORTABLE stereo, 2 speaker, solid state, 1 yr. old $80. 325-0273.

PRACTICE Piano, privately owned, excellent cond., $195. Cash. 387-1992.

ONLY $777
Brand new Baldwin organ.
There's nothing like it
Terms to 36 Months
Roark Bros.
703 Jackson St. Ph. 322-5700

FENDER
GUITARS & AMPS
New & Used
Repairs & Supplies
DEW MUSIC CO.
339 DeSiard St. Ph. 322-8127

SMALL UPRIGHT PIANO, $150
322-3558

STORE WIDE SALE of QUALITY PIANOS
There is no substitute for QUALITY AND DEPENDABILITY
We have served Northeast La. for 22 years and thousands of satisfied customers can't be wrong.
These are only a few
SPECIALS
* Schmidt Spinet Style $295
* Melville Clark Grand $495
* Baldwin Studio Like New Save $300
* New Spinets $495
* Packard Upright $295
* Henry F. Miller, new $595
TODAYS SPECIALS
* Meledogard $475
* Raymond $295
NOTE*
Pianos are going up in price. Now is the time to save. Buy today, first payment Sept. 25th.
ROARK BROS.
703 Jackson St. Ph. 322-5700

MERCHANDISE

(46) Musical Merchandise

SELMA BUNDY B FLAT CLARINET, $50 Ph. 325-8533

LIKE NEW TRUMPET AND CASE: $100. Phone 322-3622.

FENDER Duo Sonic II electric guitar and case; Gibson amplifier with Tremola. Cost over $300 new, will sell for $150. Phone 323-9975.

THE GREATEST names in pianos and organs are centered here. We know them all. We can help parents or other individuals make right choices. PAUL HEWITT'S, "Largest in Ark-La-Miss" New Location, 1504 Lamy Lane.

USED blue sparkle drum set. Good condition. $59.50
DEW MUSIC CO.
339 DeSiard St. Ph. 322-8127

STANDEL SOLID STATE AMP $325
FENDER DELUXE REVERB $169
SILVERTONE REVERB AMP $125
ALAMO GUITAR $37.50
SILVERTONE BASS GUITAR $39.50
FENDER DUO-SONIC GUITAR $129
FENDER MUSTANG GUITAR $139
C & O Electronics
201 S. Stanley Ave. Ph. 323-5732

OLD gypsy Violin. German made, about 1830 for Hungarian gypsy. Genuine appraised. Call Ken Adams, 322-2966.

COMPLETELY rebuilt Steinway Grand. 10 year warranty. See to appreciate.
MARINE PIANO HOUSE
3210 Dick Taylor Ph. 323-2622

LIKE new, case, E flat alto Sax, Selmer Paris. $250. 396-2687.

Warehouse SALE
* Spinets
* Consoles
* Many Others To Choose From
Prices Ripped . . . Slashed . . . Cut To The Bone!!
NAME BRAND PIANOS going at DISCOUNT PRICES!!
Free Delivery in or out of town.
No down payment
No payment til
OCT. 1
HOUSE OF BARGAINS DOWNTOWN DISCOUNT HOUSE
321 Trenton, W.M. 323-6433

(47) Television

SILVERTONE 23" Console Ph. 323-7825

BIG DISCOUNTS ON ALL 1967 RCA VICTOR COLOR TV SETS
Free installation and 90 Day Warranty
Howard Griffin, Inc.
700 So. Grand St. 325-9652

USED RCA Color TV, new picture tube. $275 323-8535, nights 323-8529.

GET CHANNEL 39 On Your Present Set UHF Converters and Antennas Installed. Terms
Ben Parnell Appliances
610 No. 6th "In The Old Tin Bldg." 387-0624.

RCA VICTOR
Sales & Service
Compton TV, Inc.
2718 N. 7th, W. Monroe 323-8535

EXTRA nice Silvertone 23 inch console T.V. 2 years old. $100. 325-4059.

Bice's Radio & TV Service
COLOR TV, STEREO, HI-FI
821 DeSiard St. 323-0977

TV Repair Service
Howard Griffin, Inc.
R.C.A. Sales And Service
PHONE 325-9652
700 So. Grand Monroe, La.

(48) Business, Office Equip.

EQUIPMENT for beauty shop, cheap. Call Marion, 292-6895.

TYPEWRITER REPAIRS
Free Pick Up Delivery
Standard Office Supply Co.
125 St. John 323-3438

NEW AND USED
CAFE AND STORE EQUIPMENT
HANCOCK-MARTIN
611 North 8th 325-1474

(49) Sporting Goods

EASON
PORTABLE BUILDINGS
3915 Old Sterlington Road Ph. 323-3151

GOLF CART
HARLEY Davidson golfster, extra clean, good condition. See to appreciate. Phone 387-2187.

CAMPERS
New
1968
STAR CRAFT
Campers
Now On Display
HOWARD GRIFFIN, INC.
700 So. Grand Ph. 325-9652

LARGE shiners, fresh catalpa worms, blood bait, crickets, worms.
CURLEY'S BAIT STAND
1901 Trenton, W.M. Open 4 AM-325-1619

DOUBLE barrel 12 gauge shotgun, 22 automatic rifle with variable Weaver scope. 373-1520.

GENE'S SPORTING GOODS
TACKLE — WATER SPORTS — ARCHERY — RELOADING
GUNS, PISTOLS AND AMMUNITION.
712 So. Grand, Monroe Ph. 323-2834

(50) Boats & Accessories

32 FT., House boat, full steel hull with new Chrysler inboard engine. All the conveniences of home. Ship Shape from stem to stern. 325-8206 or 322-2882.

USED SKI RIGS

14 ft. Traveler Runabout, 30 H. P. Johnson electric trailer. A-1 condition, 90 day warranty $449.50

14 ft. Fiberglide Runabout with 35 HP Evinrude electric, trailer. A-1 condition, 60 day warranty $395.00

15 ft. Duragloss with Johnson 40 HP electric, trailer. 60 day warranty $595.00

18 Ft. Thompson Cruiser with 100 HP Mercury, Moody trailer $1595.00

17 Ft. Johnson Deluxe Runabout with twin 90 HP OMC Outdrive engines. Like new .. $2395.00

15 Ft. Duracraft, 35 HP Evinrude electric engine, trailer $395.00

15 Ft. Glastron Runabout with Johnson Super 35 electric trailer $650.00

14 Ft. Lone Star Malibu Runabout, Johnson 35, Javelin, trailer $495.00

17 Ft. Magnolia Runabout with hardtop, Johnson 75 HP, trailer $1095.00

Howard Griffin, Inc.
700 So. Grand St. 325-9652

MERCHANDISE

(50) Boats & Accessories

END OF SEASON SPECIALS
17 FT. JOHNSON Inboard Outdrive with top and heavy duty trailer. Fully equipped and just like new. Was, $2495. Complete Rig Now only $1995.
14 FT. MORPHEW Runabout with 35 h.p. Mercury motor (newly reconditioned) and trailer. $495.
WINDSOR HONDA & MARINE
The Marine and Cycle Center of the Ark-La-Miss
3111 Breard St. Ph. 387-3435

MUST sell 1961 14 Ft. Invader fiberglass boat, 50 HP Johnson motor, new Moody trailer, all in perfect condition, $625. See at Walnut & Louisville Shell. Ph. 323-2347 or 325-5619.

NEW 10 X 24 Pontoon boat, yellow and white. Phone 665-4535.

SKI Boat, 18' Lone Star Aluminum Cabin Cruiser - New 75 h.p. Johnson motor equipped with ski prop, tandem trailer, just painted and carpeted. Very nice, $1495 cash or will trade for late model car or truck. 322-4436 or 322-2966.

HOUSEBOAT
CLOSE OUT on factory demonstrator. Your chance for year round boating pleasure at a reasonable cost. Fully equipped and ready to go. 322-5583, 323-4014.

14 FT. Runabout, 45 h. Mercury, trailer and all skiing equip. All in excellent shape. $675. Selling because of school. 322-4250, 325-6738.

'67 JOHNSON
SEA-HORSE SALE

Reg. Price	H.P.	Sale Price
$177.50	3	$149.50
239.50	5	199.50
289.50	6	249.50
380.00	9½	329.50
425.00	20	359.50
529.50	33	444.50
704.50	40	599.50
1340.50	100	1140.00

No Money Down!
36 Months to Pay!
Howard Griffin, Inc.
700 So. Grand 325-9652

COMPLETE ski rig, 14' Lone Star fiberglass, 40 HP Johnson, excellent condition, all ski equipment, 3 new tires on trailer. $575. Ph. 325-6496.

(51) Water Wells

FEAZEL WELL CO.
Modern well boring equipment
Hwy. 80, W.M. Day or Nite 396-2461

MAYO WELL BORING.
30 IN. Concrete cased wells. Ph. 323-8923.

Ray's Water Well & Pump Serv.
O. D. RAY, OWNER
Deep and shallow water wells drilled. Complete pump service. 322-5673

FAIRBANKS MORSE PUMPS
E. R. KIPER HARDWARE
703 N. 5th St. Dial 322-4412

F & N WATER WELL CO. INC. Concrete tile water wells, 30 to 36 inches. Phone 644-2644 or 644-2652.

(52) Bldg. Materials, Services

REDWOOD LUMBER
Bradford Lumber & Supply
Hwy. 165 North Ph. 325-3396

CREOSOTE FENCE POST

NEW PLYWOOD for forms, decking, barns and camp houses. All thickness. WEST FEED MILL, W.M. 325-3268

(53) Machinery & Tools

SALLEY TRANSPORT CO.
HEAVY HAULING
2501 Cypress, W.M. 323-1096

FOR RENT: Backhoe with operator. 373-0508, 373-0354

MOTOR CRANE: RENT OR LEASE
Red Anderson, 387-3181 or 323-3413.

(54) Farm Equip. & Supplies

SURGE 6 stall modern dairy equipment, all kinds of farm machinery including 3 grain trailer trucks, 2 row International Harvester cotton picker, dozier and motor grader, lots of machinery too numerous to mention. Ph. 452, Lake Providence.

Do Not Read!
Heavy duty rotary cutters with stump jumpers, heavy tail wheel with removable hay side with half inch spring steel blades. 1 — beam side with Borg-Warner gear box. We are factory representatives. Regular $595. Direct to you Mr. Farmer, $275. Distributors, dealers invited.
SCOTSMAN DISTRIBUTORS, INC.
1715 Spring St.
Shreveport, La. 424-6676

GIVE AWAY PRICES
ALLIS CHALMERS tractor, straight dirt blade, HD-16. Need some repair. $2500.
ALLIS CHALMERS tractor, straight dirt blade, HD-15. Need some repair. $1750.
MASSEY HARRIS, rubber tire, tractor model 555, serial number GHH-600-19. $750.
Phone 322-0747

ROTARY garden plow, 3 HP. 200 Filhiol Ave., W.M 322-1778.

BUSH HOG AND DISC WORK
Ph. 323-2741

LAND clearing, dirt work and lot leveling, by job or hour. Ph. 325-6644.

CREOSOTE Post and Lumber, Hereford bulls for sale. Marion Pressure Treating Plant. Marion, La., 292-6868.

BLADE, BUSH HOG and DISC Work, Free estimates. 644-2404, 644-2233

(55) Farm & Dairy Products

HAY for sale 65 cents per bale. Phone 373-0350

(56) Seeds, Plants, Supplies

SAND, fill dirt, road gravel. Delivery. GROVER EDWARDS, 325-2463.

SANDY loam top soil, drive way gravel, fill dirt, yards graded, back hoe for rent, Discing. L. H. Hemphill, 325-7301.

TOP SOIL, fill dirt, pit run gravel, river sand. J. B. SALLEY, 323-4866.

GOOD top soil, fill dirt, pit run gravel. J. B. Smith, 373-0651.

CLASSIFIED DISPLAY

MERCHANDISE

(56) Seeds, Plants, Supplies

KILL CHINCH BUGS, FLEAS, TICKS, WASPS and other pests with pesticides from PARKER HARDWARE & GARDEN CENTER, 109 Sterlington Rd.

SAND, fill dirt and road gravel. Delivery. Call Benton Frost at 323-4093.

FILL DIRT, PIT RUN GRAVEL
J. D. SMITH. . Ph. 322-9817

LOUISIANA Shallots, Garlic and fall garden seeds.
ROYAL FEED & SEED
812 DeSiard St. Ph. 323-5114

(57) Good Things to Eat

GROCERIES at low, low prices, HOOK'S APPLIANCE, 101 N. 4th, W.M. 323-5400.

(58) Auction Sales

Auction Sale

SATURDAY, AUGUST 26, 1967

10:00 A.M.

WEST ALABAMA STREET,

RUSTON, LOUISIANA

(downtown)

KROUSEL'S SHOE, MUSIC AND GENERAL MERCHANDISE STORE

After over 30 years in the shoe store business, we have sold the building and are retiring. Everything down to the bare walls will be sold to the last and highest bidder.

175 pair Frye Cowboy Boots
100 Bradford and Bailey Western Felt Hats
Lee and Levi Pants and Jackets
Ladies shoes and overshoes, 75 pair
Ludwig drum sticks—166 pair
5 Ton Carrier Air Conditioner with Redwood Water Tower
104,000 BTU Reznor Ceiling Heater
25 Ukeles
Guitars, electric and standard
Banjos, Violins, Harmonicas
230 pair track, tennis, and basketball shoes
250 pair rubber footwear
400 pair ballet and tap shoes
Amplifiers, desk lamps, pocket knives
350 pair men's work and dress socks
Haynes underwear
Guitar amplifiers and microphones
Men's and ladies white marching shoes
Dress and work camps and hats—mens/boys
Sheet music and instrument parts
Equestriene supplies, bits, tie-down straps off-billets, etc.

MANY, MANY OTHER ITEMS TOO NUMEROUS TO MENTION.

This is new merchandise, not second hand. Most of it is still in the original box.

TERMS: CASH OR CASHIERS CHECK. ALL ITEMS TO BE PAID FOR DAY OF THE SALE.

AUCTIONEER: COL. SHERMAN HENRY
P.O. BOX 41 — RUSTON, LA.
PHONE: 255-3863

(60) Wanted to Buy

WANTED TO BUY
SACKS, IRON, BATTERIES, RADIATORS, BRASS, COPPER, OFFICE FURNITURE. Most anything of value.
THE LIEBER CO.
100-11th 323-6639

WE pay the highest prices for Diamonds, Antique Jewelry, Silver, Gold and Coins. Immediate cash. R & A Jewelers. Phone 323-3401

We Will Buy or Trade for used furniture.
New York Hdwe. & Furn.
625 DeSiard St. 322-4494

WE buy used furniture & appliances.
GLOBE FURNITURE
1619 DeSiard 322-6290

WE PURCHASE SCRAP METALS
Twin City Scrap Materials
104 Mississippi St. 323-9412

WE BUY
Used Furniture
John's Trading Co.
2205 DeSiard Phone 322-3168

WANTED: 1½ to 2 acres with water, good pasture land. Ph. 323-8044.

WE BUY used Furniture — appliances.
Exchange Hdwe. & Furn.
105 N. 6th 322-3866

REAL ESTATE FOR RENT

(61) Furnished Apartments

2 BEDROOM mobile home, close to College. Phone 322-1639.

2 NICE rooms, bath, couple, bills paid, 1909 Jackson, 322-2215; 323-7744.

706 GRAMMONT, 2 bedrooms, $60 mo., bills paid. Phone 322-7338.

BEDROOM, kitchen and bath. Southside, $40 mo., bills paid. 323-6569.

2 ROOM duplex, private bath, 2 large closets, close in W.M. 323-2096.

100 FORREST, extra nice, 2 rooms, bath, bills pd., $60, 325-3340, 323-9943.

906½ STERLINGTON Rd., furnished garage apt. Phone 387-2277.

1904 SO. Grand, efficiency. Ph. 325-7417; 322-5060; 323-6210.

210 N. 6th, Monroe. Nicely furnished apt. Utilities paid. Ph. 323-4070.

2805½ LEE, garage apt., 2 bedrooms, clean, nicely furnished, $50, 322-2923.

104 Thomas, large 4 rooms, newly decorated. Phone 322-5308.

1501 JACKSON, living room, dining room, bedroom, bath, kitchen, pest controlled Shady yard. Ideal for retired couple or family. 322-8221.

301 N. 7th, W.M. 3 rooms and bath, $50 mo. 322-7738.

2903 S. GRAND, clean, 2 rooms, bath, bills paid, $50, 323-9943.

LIBERTY Drive, furnished apt., air conditioned, $75 mo. 322-7792.

210 LOUISE Anne, $12.50 and $10, bills paid, adults. Davies, 323-8505.

301 6TH St. at Grammont, 1 room apt. range, refrigerator, pest control, window fan. For lady or gentleman 322-8221.

407 AUSTIN, W.M., duplex, nicely furnished, 3 rooms, $45, adults. 322-5628.

WOODLAWN MANOR APTS.
1, 2 or 3 Bedrooms
Swimming Pool
FOR leasing information, Mrs. Sherr Watts, Mgr. 322-2713, 18th & Shanno

1003 CROSLEY, W.M. DUPLEX
PHONE 323-3327

CLASSIFIED DISPLAY

ATTENTION!

Rent Property Owners

LOOK!

WHAT YOU LOSE Carrying A Vacancy

Loss Per Day	Rent $25.00	Rent $30.00	Rent $35.00	Rent $40.00	Rent $45.00	Rent $50.0
	.83	1.00	1.16	1.33	1.50	1.66

For As Little As 44c Per Day

You Can Place a News-Star—World "For Rent Want Ad and Reach Every Prospective Renter i the Twin Cities! Turn Your Vacancy Into Cas Today.

CALL 322-5161

ASK FOR THE WANT ADS

REAL ESTATE FOR RENT

(61) Furnished Apartments

1712 SOUTH 6th, 2 bedrooms, living room, kitchen and bath, attic fan, and washer connections. $55 month. Phone 322-2930

BROADMOOR APTS.
BY WEEK or mo. ALL BILLS PAID, easy to find, Hwy. 80 East. 373-2521.

617 Wheelis, W.M. 3 room apt. Bills pd. Ph. 323-4694

IT'S a pleasure to live in
SIESTA APTS.
Services include: Maid, porter all utilities, linens, 24 hr. ph.
SWIMMING POOL

2 AND 3 room apts., garage apt. Adults. 608 Cypress, W.M. Ph. 325-8367.

BELLE BAYOU APARTMENTS
Now renting. Near college. 1 and 2 bedroom apartments, furnished. Carpet, swimming pool, many other extras. Ph. 387-2662; or after 5:30, 325-8445.

306½ CROSLEY W.M. Garrage apt. 2 rooms, $50. 323-9598 or 323-3854.

301 STUBBS Ave., recently built apt. building, all built-ins, central air, heat, 2 bedrooms. 323-6893.

Maywood Manor Apts.
KING SIZE ROOMS
Ph. 325-4550, 322-7996, 325-4850

2 RM. APTS. bills pd. $14 wk., Phone, working men, 373-2735.

CITY View apts., 1 and 2 rooms, Monroe, W.M., bills paid. 322-5649; 325-0118.

3 ROOMS, air cond., bills pd. Adults 211 Linderman, W.M.

W.M., 1 and 2 room apts, utilities paid. Phone 325-2186.

GLENWOOD WEST
GULPHA Dr., W.M., 1 and 2 bedrooms, paneled walls, air conditioned, tile bath, $75 to $95. 322-8233; 322-4498.

NOW Leasing — Occupancy Sept. 1st
2 Bedrooms. All electric
Dishwasher and Disposal
NOISE PROOF
The Ivy Apartments
4311 SPURGEON
See Mr. George — Resident Manager

SMALL 1 bedroom house trailer. Air conditioner. $15 wk. Bills pd. Also small cottage. LONGHORN TRAILER PARK. Hwy. 80, W.M. Ph. 322-9356; 322-8518.

W.M., 3 room duplex, private bath, bills paid, $60 month, adults only. Ph. 323-5409 or 325-8424.

COLONIAL MANOR APTS.
ESPECIALLY FOR ADULTS
Plenty of shade trees. WIDE Porches.
PERFECT AIR CONDITIONING.
MONROE'S MOST BEAUTIFUL
5330 DeSiard Ph. 373-3611; 322-4335

TWO bedroom duplex. Southside. Phone 322-3974 or 322-1288.

W.M. New apt. $75. Southside, 1 and 2 bedroom, $65 and $67. 373-3696, 325-0071.

CONTEMPO APTS.
POOL, PATIO, PRIVACY
322-2661; 387-1674; 322-4578

3208 CYPRESS, W.M. Also efficiency, 117 Stone, private bath, bills paid. 325-0070; 322-1688; 323-0420

209 LOUISE Anne, nice 4 room apt. upstairs, bills paid. Ph. 323-3098.

DUPLEX—clean, comfortable, large, 1 bedroom, 3515 S. Grand, 322-4309.

W.M., apt., completely private, $65 mo., bills paid, adults. 325-1360.

KINGSTON APTS.
NEAR COLLEGE. 1 and 2 bedroom apts. Air cond. washateria, swimming pools. Gas and water paid. 373-1922.

Air Conditioned
2 Bedroom Furnished
MOBILE HOME
Deluxe
Trailer Park
5204 DeSiard
Call 373-1234

LAKE D'ARBONNE CABINS
WINTER rates begin labor day. $85. mo. Utilities paid. Information 387-0889, reservations Farmerville, 368-9706.

DUPLEX, Northside, 1 bedroom, Couple or older person. $51 mo.
MONROE, Efficiency apt., close in downtown, $53.50 up. All bills pd.
COLLEGE AREA, 1 bedroom $51.
E. A. PORTER-REALTY 325-3826.

CAROL ANN APTS.
College area. 1309 McGuire. 323-4233

CHATEAU APARTMENTS
1, 2, or 3 BEDROOM luxury apartments. 912 Riverside. Dial 322-4368.

905 NORTH 2nd., 4 rooms, bath, screened porch, private, conveniently located, couple preferred. Ph. 322-0810.

2 ROOMS, bath, redecorated, washer plbg. couple, no pets, W.M. 323-4015.

107 OAKLAWN DR., W.M., clean garage apt., couple only. Ph. 322-5572.

SOUTHSIDE, clean furnished apts., all bills paid. Phone 323-8140.

(62) Unfurnished Apartments

3 ROOM apartment, 2000 North 3rd, Monroe. Phone 325-7789.

NICE garage apt., 3 rooms, bath, W.M. Phone 322-2324.

1308 SOUTH 4th St. 2 bedroom apt. Call 325-4984.

NORTH apt., 310 North 3rd, W.M., across from Crosley School. $35 mo. Ph. Guerriero, 322-0446.

Air Conditioned
2 Bedroom
Furnished
MOBILE HOME
Deluxe
Trailer Park
5204 DeSiard
Call 373-1234

KIROLI Woods, W.M., 2 bedrooms, automatic washer, adults only, $90. 322-5784.

3 BEDROOMS, den, 1½ baths. North 2nd, W.M. Ph. 322-3726, nights 322-4514.

NEAR COLLEGE
3900 GERALD, 2 bedroom furnished house. Phone 323-9423.

NEARLY new 4 bedrooms, apts., washer plumbed, near school, $45, 323-8602.

W.M., 307 Mill St., 4 rooms, settled couple only, $55 mo. 323-0433.

NORTHSIDE, completely furnished 2 bedroom, fenced back yard. 323-0641

COMPLETELY furnished 2 bedroom and den brick near schools and Southside recreation. $105 a month. Ph. after 6 P.M., 322-4176.

200 WOODROW, W.M. small 1 bedroom, carport and storage room. Ph. 323-8225.

FURNISHED houses and apartments. College area. Phone 325-5350.

(64) Unfurnished Houses

1403 SOUTH 9th, 3 bedrooms $86.
3400 GORDON, 2 bedrooms $50.
104 MAULDIN, W.M. 2 bedrooms and extra large den.
406 BETIN, 3 bedrooms.
E. A. PORTER - Realty 325-3826

Northside, 1619 Milton St.
FOR lease: 3-bedroom, 2-bath home. Large den, separate dining room, cyclone fenced back yard, central heat, 4 air conditioning units. Drapes, new gas range and dinette set included. Near all schools. $175 per mo. Call 323-1931.

SOUTHSIDE, 3 room cottage, garage, plumbed for washer, wired for air conditioner. 325-0856 after 5 p.m.

2 BEDROOMS, walking distance Olin, also place for retired persons. 322-5403.

3 BEDROOMS, air condition house for rent or sale. $95 Mo. 304 N. 7, W.M. 322-3226.

HOUSE for rent or lease, 3 bedrooms, 2 baths. Northside, $150 Mo. 325-3537.

AVAILABLE Aug. 27. 108 Ivy Place. 2 bedrooms. Carport. Hardwood floors, attic fan, piped for washer. Fenced back yard. Small family. $65. 322-0270.

Make It a RED CARPET MOVE!
Lewis Transfer & Storage
Call 323-2502

FOR lease. College Area. 4 bedroom, 2 bath frame house on corner lot 120x200. Leasing at $137.50 per month. Call office, 387-3251.

NEAR Olin, W.M. Small house, 4 rooms. Buy like rent, $55 mo. utilities pd. Ph. 373-3637.

LEASE 4 bedroom house, wall to wall carpet. Hwy. 80. 707 Splane Dr., W.M.

NEAR Olin, W.M. 3 room house, no bath, 1207 and 1211 Bailey. $20 Month. Phone 325-6329 or 323-8829.

NORTHSIDE, 2207 Diane, 3 bedroom brick, air conditioned, available Sept. 1. Lease desired. 325-5958.

WHY PAY RENT?
Own your own in Glen Acres.
See "LOTS (76)" today.

REAL ESTATE FOR RENT

(64) Unfurnished Houses

DEAN Chaples Rd., W.M. redecorated 2 bedrooms, $75 month. 322-8298; 322-8480.

105 BUTLER, W.M., near Claiborne School, 3 bedroom home. Built-in kitchen. Ph. 322-2750 after 6 P.M.

611 RIVERBEND, W.M. 2 bedrooms. Call 322-2750 after 6 P.M.

3 BEDROOMS, air cond. $115 mo. lease required. 1112 N. 3rd. 322-1919.

209 WILSON, redecorated 2 bedroom house, couple. $60. 322-0779, 323-8780.

(65) Rooms with Board

ROOM and Board for 2 gentlemen, private bath. Ph. 325-8064.

ROOMS with good meals, close in West Monroe, 111 Haynes. Ph. 322-8268.

(66) Rooms Without Board

NICE BEDROOM. Apply 1412 Jackson St. or call 323-3177.

NICE bedroom in quiet section of town with kitchen privileges. 325-7152.

FRONT bedroom, connecting bath, gentleman. 513 Pine, Monroe. 322-4332.

W.M., FRONT bedroom, private entrance, next to bath, $6.50 wk. 323-4647.

UPSTAIRS BEDROOM, bath with shower, air conditioned. Gentleman. 322-8422.

SOUTHSIDE-Bedroom, private entrance, close to bus line. 322-1975.

NORTHSIDE, bedroom, adjoining bath, private home, air conditioning, 322-1681.

WELL furnished front bedroom, private entrance, next to bath. 322-4647.

ROOM for rent to white refined lady with kitchen and laundry privileges. References exchanged. 325-0923.

LOVELY private room, adjoining bath, gentleman. Ph. 323-2644.

NICE front bedroom, private bath, entrance, gentleman. 110 Ouachita Ave.

AIR conditioned bedroom for gentleman, 1510 North 7th, 323-6947.

AIR conditioned bedrooms, TV, phone, shower, $7 wk. Gentlemen, 322-5628.

CLEAN bedroom, linen and maid service. Ladies. 812 N. 2nd. Ph. 323-6962.

(67) Business Places

COMMERCIAL locations on 18th Street, Forsythe and downtown. From $75 up. E. A. Porter-Realty 325-3826.

STORE for rent. Colored hotel for rent. Phone 322-0163

1100 SQUARE ft. office or commercial use, air conditioned, convenient to court house, 247 South Grand, 322-3096.

2307 S. GRAND, brick building, for cabinet shop, electrical or plumbing contractor, warehouse, etc. $60 mo. 325-3340 or 323-9943.

(68) Offices & Desk Room

BEST FOR LESS, 1009-1011 North 4th Business Center, all bills paid. 322-3614.

LOOKING FOR THE "PLUSH" TOUCH?
For unexpected comfort and distinguished quality, we urge that you inspect this prestige Roman brick office building. Plush carpeting. Furnished or unfurnished. Large or small, office suites.
Terece Salley
REALTOR 322-8991 or 323-3854
701 N. 7th. W.M. Two blocks from I-20.

NEW BRICK, paneled office. Year round air conditioning. Plenty parking. 1604 Pine St. at North 16th. Available now.
ER & LK BREARD
PHONE: 322-8221

4 COMMERCIAL offices for rent. Stubbs Ave. 9x15, $47.50 a month; 18x17, $75 a month; 15x15, $52 a month; 9x15, $47.50 a month. All utilities furnished. Modern, air conditioned, janitorial services. Fine for any kind of offices. Front and back entrances. (2207CBLM) Ph. Irene Reid, 323-1679

(70) Lake & Suburban Prop.

WE DARE YOU
To show us a better buy than Glen Acres. See "LOTS (76)" today.

(72) Wanted to Rent

2 BEDROOM home, good neighborhood, reasonable rent, will consider duplex. Southside. 323-3570.

REAL ESTATE FOR SALE

(73) Business Property

GOOD COMMERCIAL LOCATION
At I-20 Ramp and Texas Ave.
Approx. 4-3/4 Acres.
E. A. PORTER
REALTY COMPANY — SINCE 1928
REALTORS OFFICE 325-3826
CARL H. THOMPSON 322-7250

240 FRONT ft. on Auburn St. between 19th St. and Oliver Rd. Zoned B-5. Excellent location for office buildings or business. Will sell all or part in individual 80 ft. lots. $125 per front ft. Call 323-6893 or 387-0028.

TROY & NICHOLS

819 NORTH 3rd. 71.5x158.75. Zoned B-3 commercial.

REDUCED to Sell, Owner retired. Cinder block and brick construction. Store and Service station combination. Living quarters in rear. On 2 acres adjacent to railroad. Corner of Richwood Rd. and Hwy. 165.

9.9 ACRES adjacent to Truck Stop. Excellent location for Trailer Court, Small Motel, Tourist Gift Shop or Moving and Storage Warehouse. Access by 30 ft. strip to Hwy. 151.

BOWERS Rd., Monroe, east 192 x 413. Plenty of trees. Level and sloping across back.

on lot 50 x 150. Zoned commercial on lot 50 x 150.Zoned commercial Reasonable priced.

LOVELY homesite in prestige location across from Bayou DeSiard Country Club. Price reduced.

EXCELLENT commercial site 137 ft. fronting DeSiard, depth 165 ft., large older brick home and vacant lot. Zoned B-2. Priced Reduced.

2 BEAUTIFUL LOTS, ready for building, 100x150 each. Fronting Fink's Hide Away Rd. Reduced to $2,650 each.

LOVELY HOMESITE on approx. 8 acres with trees. About 12 miles from W.M. city limits. Only $6,357.

NORTH Monroe Subd., vacant lot. Just $2,000.

PLUM ST., 2 vacant cleared lots zoned commercial 100 x 200.

1701 JACKSON, 60 x 150 blacktopped corner lot with 24 x 55 building.

1315 EMERSON. 75 x 145. Perfect for home building.

CORNER Evergreen and Bawcom, W.M. 110 x 200, partly fenced.

CORNER lot 6th and Grammont, 61 x 75.

2 LOTS SOUTH MONROE, ready for building.

LARGE lot, Southside of W.M., ready for building.

TROY & NICHOLS
REALTOR 113 Jackson St., 325-2625
Nights, Saturday and Sunday, Call
KARL SOLOMON, 323-2211
NITA BRINSON, 322-8206
DES ATKINSON, 323-5183

REAL ESTATE FOR SALE

(73) Business Property

COMMERCIAL
3 BEDROOM house and grocery store with going business. South W.M. Below $16,000.
150 FT. on South 2nd. In Monroe. 3 easy approaches. Excellent for drive in business. Large house included. Zoned B-3.
80 x 215 FT. Hwy. 80 West. Frame building equipped for gas station. $7000.
150 or 400 FT. frontage on Hwy. 80. Excellent business location.
Bruce Bairnsfather
REALTORS 322-7792, 322-1509
CHARLES MONTGOMERY, 644-2894
DOROTHY SIMS, Sales Mgr., 322-9784

COMMERCIAL LOT
JUST off 19th Street, 278 x 150.
Mrs. Lillian H. Davis
Realtor 1503 Emerson 322-8422

SALE OR LEASE
4-unit office complex on Northside. French Provincial style, paneled throughout. ½ bath in each unit, reception area 20x10, 2 executives offices 11x11, small office 7x8. Ph. 387-2662.

DEALING exclusively in the sales and leasing of industrial properties. See GILBERT FAULK, Commercial Realtor
FAULK & FOSTER
202 Ouachita Bank Bldg. Ph. 325-4666

AIR conditioned apt. house, nice location and income. Box 323, News-Star.

2 HOUSES and store building. 310 ft. frontage on Hwy. 165 N., 3 miles from city limits. Ph. 322-4526.

LAKE D'Arbonne. 8-unit motel on lake. Beautifully finished with acoustical ceilings and prefinished paneling. Each unit will accomodate 6 people. Has all city conveniences. Present income averages over $1000 per month. Has space for additional units or trailer park. Will pay for itself in 3 years. Ed says "Hurry on this"!
ED WILSON
& CO. OFFICE 387-3251
NIGHTS, PH. 322-0025
MELBA MOORE, PH. 325-4516

(74) Farms & Acreage

WANTED
TO rent or buy house immediately in Calhoun School area.
325-0506 or 387-2606

FOR ONLY $50. DOWN
YOU CAN OWN a large lot in the beautiful tree covered, rolling hills off Arkansas Road only 8 minutes from West Monroe. Lots vary in size from ½ to over 1 acre. Monthly payments are only $18.81 per month for 36 months. Cash price only $550. Fully developed suburban subdivision includes: Blacktop roads, Electricity, Gas, Telephone and School Bus at your doorstep. Only 10 minutes from Lake D'Arbonne. Call 325-6229.

23 ACRES of land near Catahoula Lake. Ph. 827-3543, Georgetown.
NO COLLECT CALLS.

28 ACRES, all mineral rights and production. Near W.M. PHONE 325-4749.

40 ACRES, 3 miles out of Vienna, La. on White Lighting Rd. 322-5389.

3 BEDROOM home, bath, big barn, 25 acres of pasture. Located on Loney Rd. ¼ mile North of fire tower on Chatham Rd. 3104 Columbia.

15 ACRES — Pace Road, West Monroe (Turn at Cheniere Rd. sign on I-20) 4 bedroom frame house, 2 baths, barn, fenced. $7,300 down and assume loan or make offer.

70 ACRE farm W.M. (Ward 9) on Ouachita River. Bottom land. 23 acres in Coastal Bermuda, 40 acres in pasture. Apple orchard. 4 bedroom frame home, tractor, all minerals. One - half mile river frontage on black top road. (449)
OUACHITA REALTY, 387-1717

94.66 ACRES in Ward 8, approximately 12 miles south west of W.M. Resident and tenant dwelling. Ideal for the ranch that you have always wanted.
90 ACRE FARM, well drained, good sandy loam. On Parker Rd. 5 minutes from town.
E. A. PORTER
REALTY COMPANY SINCE 1928
REALTORS OFFICE 325-3826
Carl H. Thompson, 322-7250

ARKANSAS Farms, Ranches, Acreage. Pure water, fresh air, low taxes. Free exclusive brochure and map. AMERICAN FARM AGENCY, Realtors, Box 484, Mena, Ark. 71953

4,241 ACRES. . . East Carroll Parish
920 ACRES . . . East Carrol Parish
80 ACRES. . . Franklin Parish
75 ACRES . . . Union Parish
70 ACRES. . . Caldwell Parish
120 ACRES pine hill land. . . Morehouse Parish
225 ACRES, pine hill land . . . Morehouse Parish
DOPSON REALTY
322-6356, 325-8255, 325-7964
323-6283, Mer Rouge 647-3957

ACRE FOR ACRE
You'll get more for your money in Glen Acres. See "LOTS (76)" today.

FARM — Approximately 74 acres open land. Sandy loam, all cleared, and in cultivation. With 3 tenant houses. 5 miles north of Delhi. $260 per acre. Ph. 387-3251; nights 322-0025.

IRENE REID, Inc.
NEW LISTING—30 ACRES
IN WATERMELON COUNTRY
2¼ MILES west of Calhoun School. Approximately 1000 ft. on the road. Finest watermelon country in Louisiana. Good sandy loam, will grow anything. Fine water 60 ft. down. Creek with springs, never runs dry. Wonderful for horse pasture, truck, country home. Just 10 minutes from Monroe. Selling for less than $10,000. (2200 AOP)
IRENE REID
REALTOR OWNER—I & S REALTY, Inc.
DIAL 325-4373
OR 323-1679
IRENE REID, 323-1679
FRANCES ALBRIGHT, 323-3912
LAMAR MULLICAN, 325-5514
EDITH YARBROUGH, 373-3664
GERRY HUECKEL, 325-6202

ACREAGE, Farms, Woodsland . . . Large or small . . we sell them all!
UNDERWOOD
REALTY
QUILLIE N. UNDERWOOD, 373-2665

Plenty farm loan money available.
EARL BANKS REALTY
Farm Lands and Loans — 395-2637

8 ACRES with 2 bedroom home, near Mt. Vernon Community, W.M. V.A. Approved. Phone 325-3956.

6 1-3 ACRES, 817 Ft. frontage, nice trees, close in, $2800. Phone 373-2434.

YOUR LAND MAN
ROY E. LEE
OFFICE-387-2043 RES. 323-7523
GEORGE AUSTIN, RES. 323-0785

FARM SALES, LOANS, APPRAISALS
Hershel Sullivan
Troy Sullivan, Lake Providence, 978 R-4
Offices: Monroe, 325-0167—St. Joseph, 4477.

(75) Houses

TRUCK Rental. One way, round trip. Rent from a full service mover. 323-9181.
Dixie Moving & Storage Inc.

MOVING? Call Ellington Mayflower, "America's Most Recommended Movers". Local and long distance. 387-2811.

HIGHLAND Area, 2 bedroom, bath, tile floors, $4500 for quick sale. POWELL REAL ESTATE, Ph. 644-2671; 644-2201.

(73) Business Property

CROSSWORD PUZZLE

SEE ANSWER IN MONDAY NEWS-STAR

ACROSS
1. Lowest point
6. Intimated
12. Love greatly
13. Restless
14. Pokeweed
15. Game bird
16. Secondhand
18. Forward
19. Sweet potato
21. Wiggle
23. Wind cone
27. Grow old
28. The birds
30. King Arthur's lance
31. Card sequence
32. Graceful rhythm
33. Form of Esperanto
34. Seines
36. Draw
37. Devour
38. That man
40. Break of day
42. Dolphin
46. Pairs
49. Wing-footed
50. Growing out
51. Hinge
52. Slacken

DOWN
1. Siesta
2. Commotion
3. Legal paper
4. Cleopatra's maid
5. Replenishment
6. Embrace
7. Jap. receptacle
8. Shop lights
9. Gr. letter
10. Worm
11. Color
17. Ship's crane
19. Story
20. Malaria
22. Frozen
24. Eastern
25. Musical ending
26. Nautical mile
29. Ocean-going vessel
35. Form
39. Paradise
41. Decline
42. Father
43. Bullfighter's cheer
44. Irving character
45. Unusual
47. Gr. long E
48. Gender

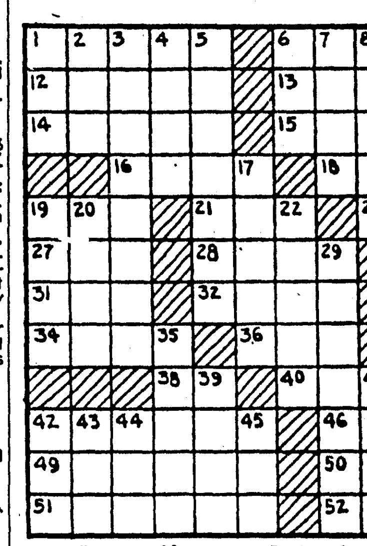

Par time 20 min. AP Newsfeatures 8/19

REAL ESTATE FOR SALE

(75) Houses

NEAR PLUM ST. SCHOOL
SOUTHSIDE. Newly redecorated 2 bedroom home. Separate dining room, back screened porch, front porch. 220 wiring, hardwood floors. $8500. Owner will finance.

NEW LISTING
NORTHSIDE duplex. Living room, bedroom, kitchen, bath each side. Excellent buy for investors!
Florence C. Caldwell
REALTOR DIAL 322-9905

NO DOWN
GUY. Near Lakeshore School. Lovely REDECORATED contemporary 3 bedroom brick home. QUICK POSSESSION! Spacious living room has separate dining area. Built-in kitchen. Many cabinets. Ceramic tile bath with shower. Central heat. Carport, double storage. Pretty landscaping. No down, $88 mo. See today.

NO DOWN PAYMENT
BAYOU Shores. Lovely 3 bedroom, 1½ bath brick. Built-ins. Central heat. Carport, storage. No down, $76 mo.

NO DOWN PAYMENT
S. 6TH. Lovely 3 bedroom home. Carport, storage. No down, $54 mo.

NO DOWN TO VETS
MISSISSIPPI ST. Attractive 6 room, 2 bath home. No down, $50 mo.

NO DOWN PAYMENT
SOUTH. Near schools. Like new. 3 bedroom, 1½ bath brick. Built-in Tappan kitchen with pantry adjoins family room. Hardwood floors. Central heat. Terrific closets. Carport, storage. No down, $82 mo.

NO DOWN PAYMENT
S. 4TH. 2 bedroom home. Hardwood floors. Central heat. Aluminum awnings. Carport, storage. No down, $61 mo.

NO DOWN PAYMENT
W. M. 3 bedroom frame. Central heat. Carport, storage. Like new. No down, $53 mo.

NO DOWN PAYMENT
RIVERBEND, W.M. Extra-spacious 3 bedroom home with paneled sunken den PLUS paneled play room (could be office). Lovely hardwood floors. Large kitchen has many cabinets and separate dining area. Bedrooms have much built-in furniture! Central heat. Garage. Covered brick patio off den overlooks pretty lot with trees. No down, $71 mo.

PAULA LANDRY
REALTOR DIAL 325-6889

LIST WITH
GEORGE W. GUERRIERO
REAL ESTATE AGENCY . . . SEE A
"SOLD BY GEORGE"
Sign on your property.

NEW listing, Northside, 309 Stubbs Ave. Corner lot. 5 bedrooms, 2 baths, large separate living room and dining room, breakfast room, kitchen. Plenty of closets, large pantry, enclosed front porch.

NEW LISTING. Northside, 1503 Speed Sr. First time offered. Brick, 3 bedrooms, 2 baths. Central air. Lot 100 X 150, cyclone fenced rear yard, trees. Living room and dining room combination, carpeted, large family room - kitchen with General Electric all electric oven and range, disposal, and dishwasher. Immediate occupancy. Shown by appointment.

NEW LISTING. 603 Erin. Northside 2-story home. First time on market. Separate living room and dining room, sun parlor. Large den, woodburning fireplace, 3 bedrooms, 1½ baths. Tree-shaded lot.

SUBURBAN. New listing. Clayton Dr., off Rowland Rd. Brick, 3 bedrooms, 2 baths. Central air. Lot 112x599. 20x30 Four - Star Barn. Assumption, payments $110, taxes, ins. included.

NEW LISTING. First time offered. Investment property. 108 South 4th. Containing large 6 room house and 2-story furnished garage apartment. Good monthly income. Good buy.

1208 ST. JOHN, exclusive neighborhood. Assumption or new loan. 3 bedrooms, 2 baths, living room, separate dining room, kitchen with electric range, den. Double carport. Lot 75x137.

FIRST time offered, to settle estate. 4307 Lee Ave. Brick, living room, dining room, 2 bedrooms, large bath. With extra brick building rear of property. Large lot.

NEW LISTING. Northside, 305 Pine. Lot 64x143, alley at rear. Large house. Residential or zoned B-3, commercial. Will contain building 64x50 ft. with 18 parking spaces in front of building, approved by zoning commission. $14,000.

GUERRIERO
REALTOR Ph. 322-8905, 322-0446

CALL
Mid-South Homes
For GOOD ASSUMPTIONS
COLLEGE AREA
1203 FILHOIL
A TERRIFIC HOME and choice location . . . WOW! This 3-year-old brick home is located in the college area and is family perfect! Contemporary style with such features as 3 bedrooms, 2 full ceramic baths, carpeted 15x20 living room with vaulted ceiling, ash paneled kitchen-dining-den with built - in oven, range, dishwasher, disposal. Centrally air conditioned and heated. Lot 75x160 with big pecan trees, cyclone fenced back yard. Can be bought on assumption or new loan. No red tape. Immediate occupancy.
Mid-South Homes, Inc.
REAL ESTATE DIVISION
OFFICE 387-2660
BILL MORACE, 373-2174
LARRY COOPER, 322-4670
PHILLIP DUNCAN, 322-0529
NELL CHURCH, 373-7264
EARL BROWN, 325-4146
BILL BRODIE, 325-0391
CHARLIE GREER, 325-2549
WILEY JOE GATES, 322-3367
JIM RICE, 325-6561

REAL ESTATE FOR SALE

(75) Houses

102 Martha—Near Olin.
3 ROOM house, bath. $2750, owner will finance. $27 mo. 323-8401 or 323-1633.

407 HICKORY, excellent buy. 3 bedroom home on beautiful 125 X 100 lot with trees. Walking distance of Lenwil School $3,725.

601 SOUTH 6th, Monroe, Nothing down, 3 bedroom home, $9,000 as it, $9,500 repaired. $54 and $57 per mo.

2911 NORTH 8th, W.M. $950 down, assume loan on this beautiful home. Corner lot. Large Pecan trees. Excellent neighborhood. It features: living room with fireplace, 2 bedrooms, large den (could be used as third bedroom), separate dining, built - in oven and range. Payments only $90 mo. including taxes and insurance. Call at once.

1307 NORTH 6th. If you would like this pretty 2 bedroom home near W.M. you can have it for only $300 down, if you have a regular job and good credit. Only $53.73 mo.

LEE AVE. Opportunity is knocking, new listing, 2 houses on Lee for almost the price of one. Adjoining lots. 3009 consists of 2 bedrooms, bath, living room, kitchen, 2 porches.

3001 LEE consists of 2 bedrooms, living room, kitchen, dining, back porch. This nice home has large Pecan trees and on bus line. Live in one, rent the other.

307 ANDERSON. Near Mitchell School. If you want a nice 3 bedroom home this is it. It features: living room, separate dining, den, 2 baths, air conditioning, dishwasher. Only $15,000. No down to Vets.

SHERWOOD Forest. We are proud to represent a beautiful home like this brick. It consists of extra large 2 bedroom brick, family room, built-in kitchen, air conditioning and many attractive features including carpet, drapes, etc. Double carport. Fenced yard. Nothing down to Vets. FHA $20,000, $100 down. $121.87 mo.

1102 GLENMAR. Have you seen this beautiful home in this ideal location? It consists of 3 bedrooms, 2 baths, large living room, drapes for entire house, cedar lined closets. Double carport. Redwood fenced back yard. Nothing down to Vets.

STEPHENSON. Something nice, yet one you can afford, 3 bedroom, 1½ baths, hordwood floors. Carport, $9,500. No down to Vets.

SOUTH GRAND. Monroe is growing, so why not take advantage of this location. 4 bedroom home, 1½ baths. Only $7,700.

1423 ELIZABETH. Highland Park Area, extra nice 3 bedroom home, 2 baths, family room, central air and heat. Lot 100x150. Assume loan for $1,500.

117 OAK. Choice location, near W.M. High school, 3 bedrooms, den, 2 baths. Ideal location. Approved by VA. Nothing to Vets. It has so many attractive features. You must see it.

LOTS: 1 lot on Martin, 75x210. $1100.
LOT on Foch St. Monroe, 60 front, 68 ft. back, 108 ft. deep.
FOR colored business location near Bernstein Park. $6900. Call for further information.
LOT on Ludwig, 50 x 150 one of the prettiest in town, adjoining school.
BENTON FROST ADDN. VERNON DR. beautiful lot. Approx. 1 acre, $2,500. $500 down, assume loan, $35.10 mo.

PETTIT
REALTY OFFICE 322-4105
LORRIS PETTIT, 323-2704
EVELYN BLACKMON 323-1149

2 STORY, 6 bedrooms, 2½ baths. 220x175 ft. lot, 4 car carport, central heat and air. 1911 College, 323-8518.

BY OWNER-large 2 bedroom, double carport, concret drive, garden, out building. $7,500. 225 Smith, W.M. 325-1957.

JOINER
REALTOR: J. W. JOINER,
325-3334; 325-6635.

NEW LISTING
CALHOUN AREA, 20 minutes from Monroe. Contractors home. Spacious 3 bedroom brick. Colonial styled, White Columns. Built-ins, central heat and air, finest material and workmanship on 20 fenced acres. Call for appt.

HIGHLAND SCHOOL AREA
817 FLORENCE, 3 bedrooms, 2 baths, home. Built-ins. On pretty lot with trees. $600 down. $101.35 mo.

NO DOWN PAYMENT
706 GUY, Darling 3 bedroom brick, built-ins, central heat and air. On large landscaped lot. Lakeshore. No down payment. $89 mo.

NO DOWN PAYMENT
LAKESHORE Area, 3 bedroom, 1½ baths, built-in oven and range. No down payment, $76 mo.

NO DOWN PAYMENT
1203 SOUTH 4th, 2 bedroom home. Fenced yard. $62 mo.

37 ACRES
FARMERVILLE-Spearsville Hwy. Price reduced. Call for further information.

FRANCES JACOLA
"WHERE BUYER AND SELLER MEET"
REALTOR OFFICE 387-4501, 325-6541
Frances Jacola, 322-3493
Carolyn Roberts, 387-0709
Cathie Jacola Theall, 387-2671, 322-3493

REAL ESTATE FOR SALE

(75) Houses

CALL
Mid-South Homes
TO LIST YOUR HOME
608 SOUTH 7TH
SOMETHING SPECIAL in a budget priced new home is yours here! Features 3 bedrooms, central heat, attic fan, blown acoustical ceilings. Carport and storage. A low down payment and low monthly payments makes it yours! See today!
Mid-South Homes, Inc.
REAL ESTATE DIVISION
OFFICE 387-2660
WILEY JOE GATES, 322-3367
JIM RICE, 325-6561
BILL MORACE, 373-2174
LARRY COOPER, 322-4670
PHILLIP DUNCAN, 322-0529
EARL BROWN, 325-4146
BILL BRODIE, 325-0391
CHARLIE GREER, 325-2549
NELL CHURCH, 373-7264

OWN YOUR HOME'
Built On Your Lot — Financing
DIXIE SHELL HOMES
P. O. Box 2942, Monroe Ph. 325-8789

A. Lee Booth Const. Co.
Builds Anywhere in N.E. Louisiana
Frances Hotel, Monroe, La. 322-6898

STAY HOME AND LIKE IT!!!!
511 LINCOLN Road. This fine home on the bayou has an inviting warmth which will be a pleasure always! Enjoy fishing or entertaining in your own shaded back yard complete with 20x60 brick patio, pier, and beautiful bayou view. The pleasant spaciousness of the floor plan (2200 sq. ft.) offers room to move about! You'll appreciate the convenience of 3 large bedrooms 15x20, 15x15, and 15x15, (2 paneled), 2 baths — dressing room in master bath. Kitchen is complemented by turquoise built - ins including refrigerator - freezer combination, built-in mixer-blender. Living room-dining area combination 15x20, paneled den with false fireplace, carpeting, central air and heat — just too much to describe, let us show it to you!. . .(523)

WEST MONROE
BEAUTIFUL home on lovely tree-studded lot. Everything's perfect in this 3 bedroom, 2 bath brick. Kitchen and den paneled and divided by snack bar, yellow built-ins, dishwasher, disposal, complete this area. Central air and perfect location make it ideal! Selling on assumption of 5¼ per cent loan, payments $108.62 included. Call for appointment.

WILSON
REALTY OFFICE 323-9451
NEWT WILSON, 325-4420
W. A. PENNINGTON, 322-5886

CALL
Mid-South Homes
FOR 1-STOP SERVICE
TANGLEWOOD SUBDIVISION
12 SWEETWOOD
HEY, LOOK ME OVER . . . you'll like everything you see . . . my exterior design, my floor plan, and my large lot (in fact it's a lot and a half) with trees! Desirably located in Tanglewood Subd., I boast brick construction, 1½ baths, 3 bedrooms, paneled den, and slide-in range in modern kitchen. Centrally heated. Carport with storage room. Come see me today!
Mid-South Homes, Inc.
REAL ESTATE DIVISION
OFFICE 387-2660
JIM RICE, 325-6561
BILL MORACE, 373-2174
LARRY COOPER, 322-4670
PHILLIP DUNCAN, 322-0529
NELL CHURCH, 373-7264
EARL BROWN, 325-4146
BILL BRODIE, 325-0391
CHARLIE GREER, 325-2549
WILEY JOE GATES, 322-3367

ASSUME 4½% LOAN
$53 A MONTH total payment, balance less than $6000. Good condition. 2 bedrooms (large) asbestos siding home. Lots of extras. Convenient to everything on Southside. Won't last!

$325 CASH DOWN
210 PERSHING Ave. Attractive 2 bedrooms. Perfect condition. Stove and drapes to go. Trees. Call to see!

ZIP REALTY
MABLE LEONARD, 323-4444, 322-3427
BOBBIE BYRD, 323-4318, 387-4696

CALL
Mid-South Homes
TO BUY OR SELL
WEST PARK SUB., W.M.
LOT 56 WESTSIDE
WEST MONROE
V.I.P. (VERY IMPORTANT PLACE) for home - seekers like you who are looking for a conveniently located suburban home! It's in West Park, W.M., near Claiborne School and boasts contemporary brick construction, 3 bedrooms, 1½ baths, paneled den, slide-in range. Centrally heated, prepared for air conditioning. Let us show you this one today!
Mid-South Homes, Inc.
REAL ESTATE DIVISION
OFFICE 387-2660
EARL BROWN, 325-4146
JIM RICE, 325-6561
BILL MORACE, 373-2174
LARRY COOPER, 322-4670
BILL BRODIE, 325-0391
CHARLIE GREER, 325-2549
PHILLIP DUNCAN, 322-0529
NELL CHURCH, 373-7264
WILEY JOE GATES, 322-3367

REAL ESTATE FOR SALE

(75) Houses

2404 GORDON AVE.
OWNER WILL FINANCE
VACANT: 3 bedroom home, like new inside and out. Insulated; very cool. One block from school. 323-1195 (owner).

Plantation Park
OLD brick, 3 bedrooms, 2 baths, separate dining room, foyer, paneled family room, fireplace, electric kitchen, carpeted living room, dining room and master bedroom.
USREY LUMBER SUPPLY
322-7704 322-7853

NEAR COLLEGE
2 BEDROOM home with den. On tree studded lot. Mrs. W. C. Curry, 323-5878.

REAL ESTATE LOANS
FIRST FEDERAL
Savings and Loan of Monroe

Lots Available — All Locations
Will build to your plans or ours
McCONATHY
Const. & Realty, 323-6328

AREA MANAGER
JOHN J. STACK AGENCY
Call Us or Stop By Our Office.
704 Trenton, W.M. For information on, Sales of No Down Payment Houses.
REALTORS 322-6738; 323-1035.

REAL ESTATE FOR SALE

(75) Houses

ASSUMPTION
114 DUNCAN CIRCLE, W.M. Pay low equity on 5½ per cent loan. Assume balance $9,376 on 3 bedroom brick. Low monthly payments, $63. including taxes and insurance.

NO DOWN PAYMENT
706 GUY, Lakeshore area, 3 bedroom brick with built-ins. Central air and heat, on large landscaped lot. No down payment, $89 mo.
1203 SOUTH 4th, 2 bedroom home. Fenced yard. No down payment, $62 mo.
We Have Keys To All
"No Down Payment Homes"
RALPH ERWIN
REALTY OFFICE 323-0286 or 323-1963
BETTY RIGSBY 325-3979
VIVIAN PETTIT 325-6526
LILLIAN DAVIS 325-7342

BY owner. Assumption. Pay owner's equity, assume balance, interest rate 5½ per cent, monthly notes $58.45 including taxes, insurance. 511 South 4th. 2 bedrooms, living room, dining room, kitchen, large bath. Cyclone fenced yard. Ph. 322-0446.

Reduced For Quick Sale
BY OWNER: Older home with 10 rooms, needs painting, on large lot with trees. 403 S. 1st, W.M. 323-9828.

"Join The Rent Rebellion"!

IF OUR AD IS SHORT, IT'S BECAUSE WE HAVE SOLD MOST OF OUR PROPERTY. CALL US, WE CAN SELL YOURS.

NEW LISTING
MONROE, 4 bedroom brick, 1½ baths, built-ins, central heat, prepared for air. Pay equity and assume $88 mo.

HIGHLAND AREA
LARGE 3 bedroom home, 1½ baths, built-ins, china closet, master bedroom 17 ft. long. Lot with bearing Pecan trees. Shop building in back. Selling $14,500. No down to Vets. Hurry!

SUBURBAN, W.M.
4 BEDROOMS, 2 baths, central air and heat. Electric built-ins. Nearly an acre. May be assumed or no down to Vets.

ELIZABETH ST., W.M.
LARGE 3 bedroom home, broken quarry tile floors, excellent condition. Walking distance to Highland School.

VETERANS $100, CASH
IS ALL it takes to build your dream home. We have plans, Lots and Acreage. Call for free estimates.

BRAND NEW
3 BEDROOM brick, 1½ baths, slide in range, paneled den and dining area. Central heat and prepared for air. New Neighborhood, $450 down.

SELL YOUR HUSBAND
ON THIS charming brick, 102 Tensas, off Whites Ferry Rd., W.M. Boasts 3 carpeted bedrooms, carpeted living room, kitchen-family area, 2 baths, central air and heat. Lot 100 X 180 ft. with trees. Completely fenced. Must See!

D'ARBONNE HILLS
UNDER CONSTRUCTION, 3 bedroom brick, built-ins, family room, 2 full baths, vinyl floors, central air and heat. Selling for $23,000. But now and select your own colors.

508 NICHOLS DR., W.M.
3 BEDROOM, 1½ baths, brick. Central heat, kitchen-family room. Near Kiroli School, W.M. No down payment to Vets.

BRAND NEW
MONROE, New 3 bedroom brick, 1½ baths, built-ins, central air and heat. Paneled den and dining area. All walls insulated. Selling FHA $4500 down or no down to Vets.

2½ ACRES
W.M. 3 bedroom brick, 2½ baths, large den, built-ins. Central air and heat. On Hwy. 80. Over 2,000 sq. ft. living area. See it today.

37 ACRES
MONROE, 3 bedroom frame, 2 baths, excellent investment. Completely fenced 5 minutes from Monroe. No down to Vets.

BRUCE BAIRNSFATHER
REALTOR 322-7792, 322-1509
CHARLES MONTGOMERY, 644-2894
DOROTHY SIMS, Sales Mgr., 322-9784

REAL ESTATE AND CONSTRUCTION

502 HARN St. 3 bedroom home with carport and storage. In excellent Northside location. Cyclone fenced back yard. Nothing down to veterans, payments $75 a month plus insurance and taxes.

706 GUY. Extra nice 3 bedroom brick with built-in oven and burners, central heat and air. Carport and 2 large storage rooms. Lot 100x150. No down payment. $89.90 a month plus taxes and insurance.

CURVE Dr., Bayou Shores. 3 bedroom brick with 1½ baths and built - in range. No down payment, $7 a month plus insurance and taxes.

1604 CRESCENT Dr. Parkview Sub. nearing completion. New 3 bedroom brick home with carport and storage. Central heat and air, paneled den and kitchen with built-in range, 2 full baths. Extra large lot. No down to veterans, payments $103.80 plus insurance and taxes.

PARKVIEW SUB. 3 bedroom brick with 1½ baths, built-in range, kitchen and family room. No down payment, $86 a month plus insurance and taxes.

1203 SOUTH 4th. Only 1 block from Plum St. Schools. 2 bedroom home with carport and storage. Completely redecorated. No down payment, $62.55 a month plus insurance and taxes.

215 PARGOUD Dr. — Large 2 bedroom home with separate paneled den, large screened porch. Nice shady yard. Triple carport. Reduced!

FOR COLORED: 1 house in Booker T. Addn. and 2 houses in Richwood Sub. 3 bedroom homes with carport and storage. $400 down, payments $67.95 including insurance and taxes.

223 CARTER Dr., Highland School Area, W.M. 3 bedroom brick with carport and storage. Lots of cabinets in kitchen. Nice lot. Selling FHA or VA.

205 BISCAYNE, W.M. Forrest Park Sub. — Large 3 bedroom home with 2 baths, kitchen-family room. Separate shop and ½ bath off double carport.

WESTERN Hills, W.M. 4 bedroom split-level brick home with double carport. 2½ baths, custom cabinets in kitchen with built-in range, dishwasher, and disposal. Central heat and air. Huge recreation room, sliding glass doors leading to patio. An excellent buy for the large family.

SUBURBAN, W.M. 3 bedroom brick with carport and storage. Redecorated. No down payment, $80 a month plus insurance and taxes.

IN THE COUNTRY. John Green Road, W.M. 4 miles from city limits. 2 bedroom home on approximately 1 acre of land. No outside upkeep with metal siding. $8000.

COMMERCIAL
FOR SALE OR LEASE
NORTH 4TH ST., 2 blocks south of Louisville. Modern brick building with approximately 2200 sq. ft. under roof. 2 separate office units. One side now leased. Adequate parking. Excellent for finance company, insurance company, etc. Call for further information.

ACREAGE—HOMESITES
NEW LISTING. McGee Road, off Highway 80, W.M. 1 1-3 acre lot. Excellent homesite. $1500.

4½ ACRE tract. Nelson Road (Rowland Road area). High land with scattered trees. $850 an acre.

WHITLOCK REALTY
REALTORS OFFICE 322-3851
GRATIA WHITLOCK, 322-2246 MILDRED ZEAGLER, 322-6429

When You List With Carter Realty!
NEW OR OLD . . . IT'S AS GOOD AS SOLD

NEW LISTING
TWO Story Colonial prestige location, 3900 sq. ft. living area includes 4 bedrooms, living room, dining room, sunken den, study and large screened porch, also located on property is a 2 bedroom cottage with bath, living room and kitchen all in excellent condition. Call for other details. (1-116)

NEW LISTING
W.M. Close in downtown area. Immaculate 2 bedroom house with lot large enough for 14 additional apts. This existing home has extra large living room, dining room combination. Paneled den and 2 baths. This could be converted into a duplex. Low Low price. (4-113)

The Very Best For You
SPACIOUS 4 bedroom home, 2 full baths, family room with fireplace. Enclosed garage. Exclusive on the water. Call for appt. (4-111)

CHECK THIS!
3 BEDROOM, 2 bath, brick. Large den, living room, kitchen with built-in oven and range. Carpeted throughout. Central air and heat. Double Carport. Lexington Blvd. (1-105)

You'll Be Happy Here!
3 BEDROOM home, 2½ baths living room, dining room, kitchen-eating area. Den and utility room. Carpeted throughout. Located on Lake. Call now for appt. (4-106)

Charm Plus Location
BEAUTIFUL home on the Bayou. 3 bedroom brick, 2 tile baths with sunken tubs overlooking Rock Garden. Large living-dining room, kitchen with all built-ins. Separate study designed with all built-ins. Separate study designed with indirect lighting and carpet. All rooms with view of Bayou. Many other extras. Call for appt. (1-115)

So Much For So Little
$300 DOWN will move you into this 2 bedroom, 1 bath home. Living room, kitchen, breakfast area. Only $56 mo. (2-104)

Room To Live And Play
SUBURBAN, W.M., 3 bedroom brick, bath with shower, paneled kitchen with oven-range, central heat. Washer - dryer connections. Lot 70 x 195 with shade trees. Assume loan on no down to Vets. $75 mo. (4-104)

Home Plus Income
CHOICE 8 room home with 2 baths for only $13,000 with $700 down. This has been a duplex. Living room, kitchen, 2 bedrooms on each side. (4-108)

— $500. —
100 SEAL, W.M. $500 will move you into this cozy 3 bedroom home, situated on corner lot which is cycloned fenced. Other features include large kitchen, eating area, living room, centrally heated and air conditioned. (4-102)

THE LAST WORD
IN Contemporary styling is shown in this 3 bedroom, 2 bath brick on Whites Ferry Road. Central heat and air, built-in oven and range, intercom system, exposed beams, are just a few of the extras in this one. Priced under $20,000. (4-105)

207 CIRCLE, W,.
3 BEDROOM frame-brick house, just off Highway 80, extra large lot. Priced at $8,500.

Any Way You Measure It
IT'S a good buy. 3 bedroom brick, 2 baths, carpeted and terrazzo floors, fireplace in den, spacious kitchen, large glass window in the living room overlooking a shady back yard. Central heat and air. Double carport. "K" Street. Price reduced $1,000. (1-106)

Terrific Value
503 EASON Place, redecorated inside and out. 3 bedrooms, extra large living room and dining room, bath and kitchen. Carport. Lot 65x142. FHA $12,500. $400 down. $77 mo. (1-112)

Home Plus Rent Property
707 SOUTH 3rd. $5500 buys this large home which consists of 2 bedrooms, kitchen, living room and bath. Rent out the other side which has living room, bedroom and kitchen. (2-106)

Large Family? Large Home
TWO Story home in older section of Monroe. 3 bedrooms, 2 baths, living room and dining room. Low Low Price. (2-105)

LAKE D'ARBONNE
150 FT. on the water with a depth of 450. Large trees located close to Dam. $6750. (5-127)

NEW LISTING
ON Southside of Lake D'Arbonne, close to Spillway 3 lots graded. Ready to build on. (5-137)

LOTS & ACREAGE
80 ACRES, close to Cypress Community. Rolling hills with timber. ½ minerals. $150 per acre. (5-131)
ROWLAND RD. 3½ acres. Terms Available $4,400. (5-115)
3 ACRES off Stubbs - Vinson Rd. $3,000.
DICK TAYLOR and Carolina St. Corner lot. 52x150. (5-118)
HORSESHOE LAKE RD. 190x150. Gas, lights and water. $2,500. Small down, excellent terms. (5-116)
FOREST PARK. W.M. Shalimar Dr. 100x316. Price $4500. (5-109)
NORTHSIDE, residential lot. 100 x 150 $5800. Excellent neighborhood. (5-129)
NEW LISTING, On the Bayou, 100x260. Priced right. (5-128)
CLOSE TO Swartz School. Lots 100x300. Large trees. (5-126)
COLLEGE AREA, 12 residential lots, $2800 and up. (5-119)
OFF ARK RD. W.M. 160 x 175. with trees, $3,350. (5-117)

CARTER REALTY CO.
REALTORS OFFICE 323-6637
JUANITA DAIGLE, 325-5056 DAVID RIDDLE, 322-1162
JERRY T. CARTER, 325-4483

JUST WHAT YOU'VE BEEN LOOKING FOR!!!
COMMERCIAL PROPERTY
Formerly Known as
PETERS FUNERAL HOME
JACKSON ST.
Ideal for legal offices, doctor's offices, finance companies, furniture store, etc. Located in the hospital area, in the growing section of Jackson St., near banks, shopping centers. Approximately 7000 sq. ft. in excellent condition. Completely rebuilt 10 years ago. Fine wool carpet all over.
OWNER WILL FINANCE
85% AT 5% FOR 20 YEARS
Pay only 15% down. Brick and frame construction. Very spacious room sizes are 21x36, 45x24, 17x28, 24x36, 9x15, 15x16, 12x14, 10x12, 3 baths. Parking for 20 cars. 15 tons of air conditioning plus 2 units. 5 bedrooms, could be made into 5 offices, 12x15, 10x12, 15x18, 16x15, and 16x18. This is a rare opportunity! It's vacant, and we have the key. Let's go see now! Easy to buy! (2205CBM)
IRENE REID, Inc.
REALTOR DIAL 325-4373 OR 323-1679

ON BAYOU DESIARD LOOP RD.
EXECUTIVE HOME
Distinctive design plus livability at its best! This lovely brick home is practically new and has 2,655 square ft. centrally air conditioned and heated area. 3 large bedrooms, 2 baths (the water is thermostat controlled, also has live steam for extra comfort or ideal for those who have arthritis or need for extra relaxation). Formal living room with woodburning fireplace secluded for complete privacy, formal dining room, huge kitchen with all electric built-ins. Glassed in sun porch, 2 patios, (1) covered, (1) open. Drapes throughout, Plush carpeting and corolon tiled floors. You will love the beautiful landscaped yard, cycloned fenced for complete privacy. Many Many more attractive features which we would like to show you. SHOWN BY APPOINTMENT ONLY. Call today.
E. A. PORTER
REALTY CO. SINCE 1928
REALTORS OFFICE 325-3826
CARL H. THOMPSON, 322-7250

REAL ESTATE FOR SALE

(75) Houses

BY OWNER: Adjoining Highland School, W.M. 3 bedrooms, central air, assume about $11,300, small equity, 325-0780.

LAKESHORE, 3 bedroom brick, built-ins, 1½ baths. Carport. No down. $76 mo.
ROLAND RD. 3 bedroom brick, on 3 acres $700 equity, assume $89 mo.
W.M. LARGE 3 bedroom, den, lovely lot. Garage. Nothing down, $71 mo.
SOUTH, 3 bedroom brick, built-ins 1½ baths, central heat. No down $85 mo.
1203 SOUTH 4th, quick possession, 2 bedroom. Fenced. No down $62 mo.
W.M. 412 Martin, 2 bedrooms, bath. On large 188x100 lot. A Steal. $2,950.

JOE JOSEPH
REALTOR 325-7286, 325-2575

TOWN and Country. 4 bedroom, 2 bath brick on corner lot. Built-ins, dishwasher, disposal in kitchen. Approximately 2400 sq. ft. with central air. Fenced back yard.
SHADY Lane, North Park Village. Brick, 3 bedrooms (1 carpeted), 1½ baths. Built-ins, 1 air unit cools house completely. Redwood fence around back yard. FHA, or no down VA.
GUY Ave., Lakeshore. Spacious 3 bedroom, 2 bath, brick home. Den. Landscaped yard. Drapes by Palace. Assumption or new loan.
OUACHITA High area. 3 bedrooms, 2 baths, family room, built-ins. Central air. Nothing down to veterans.
GEORGIA St., across from Plum St. Shopping Center. Neat 2 bedroom home. Only $6500.
REDUCED! Assumption. Oregon Trail. 3 bedroom, 1½ bath brick home. Low interest rate.
COUNTRY Club Area, W.M. Assumption. 2 bedroom and den brick. Corner lot with fenced back yard. Payments approx. $85 month.
CAPLES Road, W.M. 20 acres and approx. 2600 sq. ft. home. 3 full baths, the 3 bedrooms are 20x24, 12x17, 12x14. Separate dining room, den 22x28, woodburning fireplace. Other nice features. Also shop 30x22 with apartment. 30x16 barn, all farming equipment. Completely cleared and fenced, with 667 ft. on blacktop. Close to Chenière Lake.
NEAR Swartz, Assumption. 3 bedroom home on 1¼ acres. Low equity, assume $62 a month.
2½ ACRES, Parker Road. Close to I-20. Easy financing.
OLD Bastrop Road. 2 lots — close in. 100 FT. lot Lakeshore Dr., on bayou.

TIPPIT REALTY
OFFICE 323-1517
RAY ROHBRAUGH, 322-5569
JILL BAILEY, 396-2155
VAUGHN TEMPLE, 322-1945
JOE TIPPIT, 325-6434

CALL
Mid-South Homes
For Excellent Financing
EAST PARKVIEW SUBDIVISION
513 OREGON TRAIL

AFFORDABLY YOURS . . . why not see for yourself this 3 bedroom, 1½ bath brick? Has paneled den, slide-in range in kitchen, central heat, and other features to please you! Call us — we'll be happy to show anytime!

Mid-South Homes, Inc.
REAL ESTATE DIVISION
OFFICE 387-2660
CHARLIE GREER, 325-2549
WILEY JOE GATES, 322-3367
JIM RICE, 325-6561
BILL MORACE, 373-2174
LARRY COOPER, 322-4670
PHILLIP DUNCAN, 322-0529
EARL BROWN, 325-4146
BILL BRODIE, 325-0391
NELL CHURCH, 373-7264

DEBORAH Dr. On the bayou. Attractive and comfortable 3 bedroom, 2 bath brick home. Beautiful lot with trees and good landscaping. Excellent boat dock and retaining wall. Affordable price.
NORTHSIDE. Elegant 3 bedroom, 2 bath home. Features found in this home usually found in those much higher priced.
LAKE D'Arbonne. Relax and live in this year 'round cottage with 220 feet water frontage. Call for details.
TARVER. Attractive buff brick on lot with trees. 3 bedrooms, 2 baths, den, fireplace, excellent kitchen. FHA appraised.
OAKWOOD. Town and Country. Lovely 4 bedrooms, 2 baths, spacious living, dining and den with double fireplace. Well equipped kitchen and laundry. Priced right.
WHITNEY. Delightful 3 bedroom, 2 baths, covered patio, fenced yard. Seen by appointment.
BON AIR. Unusual 2 bedroom, 2 bath, separate living, dining and den. Very efficient kitchen. Lot 150x170 with trees.
CHICKASAW Dr., W.M. Attractive 3 bedroom on corner lot. Huge screen porch and fenced yard. So much for the price.

COMMERCIAL PROPERTIES
NEAR Civic Center. Corner lot on Texas, 2 rental houses. Excellent investment.
495 FT. on Hickory just off 165 Bypass. $10,200
509 FT. on Royal. Best buy in the area.
213 FEET on Lamy Lane just off Louisville. Tremendous bargain.

C. B. GARRETSON Realty
Phone 322-9806

Have Keys! Will Travel

NEW LISTING. Lakeshore. 722 Camellia, 3 bedroom brick, built-ins, 1½ baths. Extra large lot. Available immediately. To be redecorated inside and out. $91 mo. plus insurance and taxes. Small down FHA. Nothing down to veterans.

ASSUMPTIONS
211 SU-QUAK-NATCH-AH, slick as a whistle, 3 bedroom brick with built-ins. On 100 X 165 ft. lot. Near Glenwood Hospital and Shopping Center. School bus stops in front of home. No down payment, to Vets. Small down FHA.
SOUTHSIDE, 3 bedroom, 2 bath, brick. Den, all built-ins, central air and heat. No down to Vets. Small down FHA $105 mo. plus insurance and taxes.
SOUTHSIDE, 3 bedroom, 1½ baths. Carport and Storage. Near schools and shopping center. Low down payment. Call for appointment.
1007 SOUTH 6th. 3 bedroom, 1½ baths, brick. Like new. Move in today. Low down payment, $68 mo.
1517 PARKVIEW, 3 bedroom, 1½ baths, frame. Built-in oven and burners. Near schools and recreation center. Low down payment. Notes $78.50 mo.

NO DOWN PAYMENT
SOUTHSIDE, 3 bedroom brick, 1½ baths, built-ins. Nothing down $80 mo. plus insurance and taxes.
NO MONEY DOWN TO VETERANS. For colored, redecorated inside and out. Nice 3 bedroom home on 2 large lots. Notes $49.17 mo. plus insurance and taxes. 1013 Griffin

LOTS
2 LOTS, 100 X 267 ft. each
FERN ST., W.M.

CALL US ON ALL NO DOWN PAYMENT HOMES. WE ARE YOUR BROKER

NELL RISER
REALTY OFFICE 325-8293 or 323-6574

CALL
Mid-South Homes
FOR 1-STOP SERVICE
WEST PARK
WEST MONROE
79 HILLCREST DR.

ANYWAY YOU MEASURE IT . . . this home represents great value! See this brick home today! Features include 3 bedrooms, 1½ baths, paneled den, slide-in range in kitchen. Prepared for air conditioning. Carport. Near Claiborne School. Excellent financing available.

Mid-South Homes, Inc.
REAL ESTATE DIVISION
OFFICE 387-2660
PHILLIP DUNCAN, 322-0529
EARL BROWN, 325-4146
BILL BRODIE, 325-0391
NELL CHURCH, 373-7264
CHARLIE GREER, 325-2549
WILEY JOE GATES, 322-3367
JIM RICE, 325-6561
BILL MORACE, 373-2174
LARRY COOPER, 322-4670

NORTHSIDE, 3 bedroom home, 2 baths, pay equity, assume loan. $116 mo.
211 TENNESSEE, 3 bedroom home, no down to Vets, small down FHA.
15 ACRES, Ark. Rd. $10,500.
240 ACRES, Richland Parish, $185 acre.
I-20 ON Layton, 150x150 corner lot.
3 ACRES, Coleman, W.M. next to I-20.
SOUTHSIDE, established Drive Inn, fully equipped and operating.
HWY. 165, north, 200 x 200 lot.
LOUISVILLE Ave. 100 x 243 ft. lot.
S. 8TH, next to I-20, 420 ft. (zoned I-1)
COLLINSTON ½ acre, metal bldg. $1500.

JACK FLUCK
REALTY COMPANY
REALTOR 325-1869 or 323-9932

TROY & NICHOLS
BUY A HOME NOW
"BE DOLLARS AHEAD TOMORROW"

WOULD YOU BELIEVE . . . 3,492 sq. ft. heated area. Includes 3 large bedrooms, built-in G.E. oven and range, G. E. dishwasher, disposal, separate dining room, separate paneled den, screened porch, 2 carpeted baths. Carpeted throughout except oak block floor in master bedroom. Approx. 221 x 146 ft. on the water. Fishing pier and boat dock. Under ground sprinkler. Beautiful yard.

REALLY NICE, 3 bedroom brick, 2 baths, built-in electric kitchen, vinyl floors, central heat, 2 window units. Double carport. Fenced back yard. Corner lot 100 X 143.

COLLEGE AREA, 3 bedroom asbestos siding, central heat, 2 window units. Selling on VA, no down, immediate occupancy.

ASSUMPTION, lovely home, 3 bedroom, 2 bath, brick. Paneled den, carpeting, central heat and air. Wood burning fireplace, built-in kitchen, all the added extras.

LOOKING FOR LARGE BEDROOMS? This 3 bedroom, 2 bath, brick will fill the bill. Immaculate throughout. Hardwood floors, formal living room and dining room combination. Paneled kitchen. Beautiful landscaped lot. Already financed on FHA. $113 per mo.

D'ARBONNE DRIVE. Newly constructed 3 bedroom, 2 bath brick. Built-in oven and range. Paneled family room. Vinyl floors, central heat and air. Double carport. FHA OR VA.

ATTENTION Olin Employees. Attractive 3 bedroom brick, central heat. Built in oven and range. Single carport. 220 wiring. On large lot. 110 x 135. Selling on FHA or VA.

ATTRACTIVE 3 bedroom frame, kitchen, dinette, central heat, attic fan. Redecorated throughout. New roof. 50x150 lot. FHA or VA.

ON THE WATER! 3 bedroom brick in city limits. Lots 100x370. Boat dock. Landscaped bayou bank. Very reasonable. Call for appt.

ASSUME LOW MONTHLY payment for this 3 bedroom asbestos siding, tile floors. Fenced back yard.

FEEL COOPED IN? Be as free as the breeze on this 2 acres. Well shaded. 3 bedroom, 2 bath, brick. Woodburning fireplace. Just outside city limits.

DO IT YOURSELF. Save considerably on this 2 bedroom frame that needs repairs. On one acre. Near Olin. Priced to move, $3,750.

INVESTMENT PROPERTY. Home and income combination. 2 blocks from College. Corner lot with nice 2 bedroom home. Den, separate dining room plus garage apt. and vacant lot. (Zoned R-2) multi - family dwelling.

LAKESHORE, 3 bedroom, 2 bath, brick. Built-in paneled kitchen. Central heat and air. 10 x 12 Dark room in back yard.

ASSUMPTION: 3 bedroom, 1½ baths, white brick. Built - in kitchen, vinyl floors. On 100 x 150 corner lot.

IMMEDIATE OCCUPANCY. No long waiting for legal red tape. Owner has already vacated. Less than 2 years old. 3 bedrooms, 2 full baths, woodburning fireplace. 2,076 sq. ft. heated area. Prestige neighborhood.

SOMETHING SPECIAL about this. 3 large bedrooms, carpeted living room, electric kitchen, dishwasher, 2 full baths, terrazzo floors, wood burning fireplace, central air. Double carport. Price Reduced.

ROOM GALORE! 3 bedrooms, 1½ baths, carpeted living room, carpeted dining room, separate breakfast. Screened side porch.

FAMILY GROWING? This 4 bedroom aluminum siding home could meet your needs. Dining area, central heat, window unit and drapes. Fenced.

NORTHSIDE ASSUMPTION, 3 bedroom, asbestos siding. Separate paneled den, separate dining room, beautiful hardwood floors. Double garage.

MOVE RIGHT IN, 3 bedroom, 2 bath brick. Built - in kitchen - family room, vinyl floors, central air and heat. Double carport. FHA.

SOLID OLDER HOME, needs some repairs. Large corner lot 57.5x205. Selling at a bargain. ONLY $5,000.

NO NEED TO WORRY ABOUT THE KIDS, with a fenced back yard. 3 bedroom, 2 bath, brick. Kitchen-family room, tile floors, central heat and air. Double carport.

JUST 2 BEDROOMS, but in great shape. Completely repainted inside and out. Hardwood and tile floors. Just $300 down with FHA.

STERLINGTON. Just $225 down on FHA. 2 bedroom, asbestos frame. New floor furnace, hardwood floors. New roof. Exterior recently repainted.

NEAR COLLEGE, 3 bedroom 2 bath, brick. Family room, tile floors. FHA minimum down. Vacant, owner will repaint exterior and put on new roof.

SPECIAL! NORTHSIDE. 3 carpeted bedrooms, 3 full baths, separate den with built-in bookcase. Selling on FHA.

3 BEDROOM FRAME. Large kitchen-dinette. Aluminum screens throughout. Lot 50x150. Only $6,800.

WE HAVE OTHERS

TROY & NICHOLS REALTY, INC.
REALTORS OFFICE PHONE 325-2625
"NIGHTS, SATURDAY AND SUNDAYS CALL"
Nita Brinson, 322-8206 Des Atkinson, 323-5183
Karl Solomon, 323-2211
Vernon Maxwell, Mgr.

Open House – Today 2 to 6 P.M.
4102 WOODWAY DR. (Formerly Rimes Circle)
Looking for VALUE in a real family home . . . we invite you to come by and inspect the many plus features in this new home. 3 bedrooms, all carpeted. Separate dining room, carpeted, living room carpeted. Spacious family room with woodburning fireplace. Complete built in kitchen that will delight "Mom". Utility room with ample storage, double carport.
Eddie F. Hammett, Jr.—Builder, 323-6079, 325-3396

OPEN FOR INSPECTION!
EAST PARKVIEW SUBD.
(Between 165 By-Pass & Nutland Road)
ONLY A FEW LEFT!!
CONVENIENT TO EVERYTHING — ALL SCHOOLS, SHOPPING CENTERS, CHURCHES — BUY NOW AND GET READY FOR SCHOOL! FIRST PAYMENT NOT DUE TILL OCT. 1ST!
COME BY FOR FREE TWIN CITY MAP AND PLANS.
DON'T FORGET—WE TRADE!

LOT 16 Salem - Modern brick home ready to move in! 3 bedrooms, 1½ baths, AIR CONDITIONED, central heat, paneled kitchen & family room with built-ins, carport & storage. No DOWN VA - small down FHA. WE TRADE!
609 OREGON - Watch the children walk to school! So conveniently located is this three bedroom beauty! All the features you've been wanting - 1½ baths, carport, beautiful paneled kitchen & family room. Your present home too small? We trade!
611 OREGON - School's a stone's throw away! Go see this brand new three bedroom, 1½ bath home now! Air conditioned. It's open for your inspection. Carport, storage. Big paneled kitchen & family room with built-ins. Easy to buy!
607 OREGON - Better hurry - there are just a few homes left that are completed in East Parkview. 3 bedrooms, 1½ baths, paneled kitchen & family room, AIR CONDITIONED, carport. No down to Vets!

WE HAVE LOTS IN MONROE AND WEST MONROE. OUR DRAFTSMAN WILL BE HAPPY TO HELP YOU DESIGN YOUR HOME OR WE HAVE PLANS TO CHOOSE FROM. CALL OR DROP BY NOW! AND DON'T FORGET — WE WILL TRADE!

UNDER CONSTRUCTION
Pine Grove Subd.—West Monroe

LOT 7 PINE GROVE (Susan Dr.) Buy now and choose your own colors for this colonial 3 bedroom brick with 1½ baths, paneled kitchen & family room (built-ins), carport with storage. AIR CONDITIONED, central heat. On a beautiful tree studded lot. $15,500 - VA - NO DOWN PAYMENT. Low down payment FHA. We trade!

LOT 39 PINEGROVE (Roxana Dr.) — TREES! TREES! 3 bedroom new brick home, 1½ baths, large family area (paneled), kitchen with built-ins, carport. AIR CONDITIONED for your summer comfort! Will FHA or VA. Close to Claiborne School. Come by the office and we'll give you a copy of the floor plan and other information.

PRICE REDUCED—ASSUME LOAN — 2 ACRES. Been looking for a country home? Here it is — off Red Cut Road (Jonesboro Hwy) — fireplace, built-ins. Payments just $50 — low balance. Easy to buy. (435)

100 MARKET (½ block from College) —two story frame and stucco apartment house. $21,000. Good investment property — so convenient to the college.

NORTH SIDE (Anita Lane) Real nice 3 bedroom brick, 2 full baths, real fireplace, large family room and study, double carport, central heat and air. Good neighborhood. Call for appointment. (442)

BREVILLE (North) Like new three bedroom brick, double carport, two full baths. Wood burning fireplace; carpet; Beautiful courtyard; call for appointment.

OUACHITA
REALTY CO.
MAIN OFFICE 387-1717
SALES PHONES OPEN 24 HOURS
East Parkview Office PHONE 387-1728
Pine Grove Office PHONE 387-1719
Salesmen Home Phones: 325-3746; 325-1765; 322-8441; 323-9555; 322-7776

HOUSES to be moved, Monroe and Swartz areas. Phone 322-2256.

BY owner, Rhimes Circle, brick, 3 large bedrooms, 2 full baths, paneled den, built-in kitchen, wooden fenced yard. Central heat and air. $20,000. Ph. 387-1909.

CRAWFORD Road. 2 bedroom home situated on over one acre. 300 ft. road frontage. Numerous shade trees. Reasonably priced.
JOHNSON ST., W.M. 2 bedrooms, large kitchen, living room, dining room. Paneled throughout. Lot 110 ft. fronting Johnson, over 300 ft. deep. $7000.

J. B. DAWKINS, JR.
Office 322-3726 Residence 322-4514
Jesse Gonzales, 325-0315

CORNER LOT
NEAR Plum St. School, fenced back yard, nice 2 bedroom home with den, new roof. Payments approximately $68 per month including taxes and insurance on new loan. Located at 1000 So. 8th.

DOPSON REALTY
325-8255 — 325-7964

KINNEY REALTY
DIAL 325-9906
BETTY TUCKER, 373-2123 R. T. KINNEY, 325-9906

NEW LISTING. Older home on Park Ave. 2 large bedrooms, separate dining room, 1 bath. Use for revenue now, develop for commercial later.

LAKESHORE. 3 bedroom brick. 1½ baths, kitchen and dining area with built-ins. Carport. Cyclone fenced yard. To be completely redecorated. Payments $82 a month plus taxes and insurance.

EAST PARKVIEW. New 3 bedroom brick. 1½ baths, central heat, attic fan, paneled den, built-ins. Near grammar and high school. $450 down, payments $91 a month plus taxes and insurance or nothing down VA.

LAKESHORE AREA. 3 bedroom brick. Central air and heat, carpeted living room. Walking distance to school. Small down, $90 a month plus taxes and insurance.

W.M. 1 acre with 2 bedroom home. Separate paneled den or 3rd bedroom, paneled kitchen, refrigerator and stove less than 2 years old included. Central heat, 2 air conditioning units, drapes. Double carport. On private lake. The price is unbelievably low! We have the key!

SOUTHSIDE. Extra large 2 bedroom home. Hardwood floors, central heat, attic fan. Shady lot. Walking distance to shopping center and bus line. Nothing down, payments $65 a month plus taxes and insurance.

SOUTHSIDE. New 3 bedroom frame. 1 bedroom paneled, central heat, attic fan. Near schools. $350 down, payments $71.52 plus taxes and insurance.

COLLEGE area. This contemporary home is one to see. This home is only 2 yrs. old and consists of 3 bedrooms, 2 full baths with showers, paneled kitchen with built-in oven, dishwasher and disposal, intercom. Sunken living room is paneled and has exposed beams. Glass doors leading to patio, central air and heat, double carport, many more features. Only $22,500.

OLIN Area. Completely redecorated 3 bedroom frame. New roof. Situated on corner lot. This home can be bought for the low price of $5800. Financing available.

ONLY $275 down, payments $47 a month plus taxes and insurance. Southside, near Ford, Bacon, and Davis. 2 bedroom frame. Hardwood floors, attic fan, plenty cabinet space. Separate garage.

IRENE REID, Inc.
REALTOR

NORTH

RIMES CIRCLE
OLD brick colonial style. 1680 sq. ft. heated area. Living and dining area. Built-in oven and range, formica cabinet tops, utility plumbed for washer and dryer, 2 ceramic tile baths with tub and shower. 3 bedrooms, paneled family room. Central heat and air. Selling for $21,500. (2173HN)

EASON PLACE
YOU'LL BE pleased when you see this salmon pink brick home on lot 99x147. Only 2 years old, with living room, separate dining, built-in kitchen, utility, 3 bedrooms, 30 ft. family room, wood-burning fireplace. Central heat and air. (2115HN)

EXCITING CONTEMPORARY
3 BEDROOMS, 2 BATHS
CENTRAL heat and air. Family room, terrazzo floor, wood - burning fireplace. Beautiful kitchen with all built - ins, food bar, large living room, carpeted, 3 bedrooms, 2 tile baths. 2200 sq. ft. Cathedral beamed ceilings, brick tile entrance hall. Insulated. Walking distance to Northside schools and churches. Only home in town like this. Selling under $32,000. (2191HN)

FORSYTHE AVE.
$575 DOWN including closing costs, $82 a month plus taxes and insurance. Contemporary red brick, 3 bedrooms, ceramic bath. Carport. Corner lot 80 x 150. (2180HN)

FORSYTHE AVE.
DREAM about a big acre yard, full of trees, and room for the children to grow? Well here it is! This home sits on a $20,000 lot, full of pecan trees. 2400 sq. ft. 3 bedrooms, 3 baths, living room, dining, separate family room, wood-burning fireplace, beamed ceilings, brick floor, library or study. Custom made drapes. Central heat, 2 air conditioners. Call for appointment. (2144HN)

BEAUTIFUL SPEED DRIVE
UNDER the trees. A short distance from Neville. 3500 sq. ft., brick colonial. 3 bedrooms, 3 baths. Dishwasher, nice range, double sink. Central heat and air. Lot 105x150, sprinkler system. Vacant. (957HN)

SHERWOOD DRIVE
RUSTIC brick, wrought iron trim, 3 bedrooms, 2 baths, utility. Beautiful built-in kitchen, dining and living area, double carport. Quarry tile floors and carpet, central air and heat. Fenced back yard. Selling below $28,000. (2178HN)

ASSUMPTION
ON THIS lovely Oak Park home. Constructed of salmon rock-faced brick. 2700 sq. ft. of solid comfort. Foyer, 24 ft. living and dining area, attractive built-in kitchen, nice Formica counters, convenient breakfast area, utility plumbed for washer and dryer, 2 ceramic baths with vanities, tubs and shower, the 3 bedrooms are 13x13, 14x14, and 12x14. Carpet and parquet block floors. Paneled 28 ft. family room with brick accents, bookshelves, acoustical ceiling, glass door to tree-shaded patio — gorgeous view! Central heat and air conditioning, some drapes. In Lexington and Neville school areas. Selling under $29,000. This is a prime location! (2198HN)

4 BEDROOMS, 3 BATHS
PARGOUD BOULEVARD
ON 100x150 ft. landscaped lot. A real prestige location! Almost immediate possession. Phone us for information! (2149HN)

DEBORAH DRIVE
DO YOU have a big family — lots of kids? See this 6 BEDROOM, 5 BATH NORTHSIDE HOME. Vacant! Corner Hanging Moss Lane. 2 - story French contemporary brick and redwood. Corner lot 205x175, gorgeous moss - covered trees. Less than a year old. Consists of living room, separate dining room, a dream kitchen with all built-ins, 5 baths, 6 bedrooms, family room, arts and crafts room. Central heat and air, carpets. Lived in only 2½ months. This house has been reduced to a ridiculously low price. Call us for appointment to see! (2002HN)

AUBURN AVENUE
SO ATTRACTIVE, easy to buy! Monroe's best tree - studded area. 2700 sq. ft. in this blonde brick. Living room, built - in kitchen, food bar, utility, 2 ceramic baths, 3 bedrooms. Double carport. Drapes, carpet (2098HN)
THIS HOME REDUCED $2000
BUY IT NOW FOR $20,500

AUBURN—COLONIAL HOME
TALL, white columns under age-old shade trees. Exquisite lot 110x150. Spotless and beautiful! Living room, separate dining room, kitchen, breakfast area, huge bath, 2 big bedrooms. Hardwood floors, central heat and air, drapes. Call us for appointment. (2073HN)

WESTMINSTER
GORGEOUS blonde brick, fenced yard. 2000 sq. ft. Spanish influence, enclosed patio. Living room, dining area, built-in kitchen, utility, 2 baths, 4 bedrooms, family room and dining area. Double garage. Vinyl corlon, and carpeted floors. Central heat and air. Walking distance to school. (900HN)

FORSYTHE AVENUE
3 BEDROOM BRICK, CORNER LOT
$425 DOWN — NO OTHER COSTS
$82 a month plus taxes and insurance. Total price $13,375. Buy this salmon brick home. 3 bedrooms, living room, kitchen with birch cabinets, Formica cabinet tops, ceramic bath, utility. Hardwood block floors, central heat, wired 220, attic fan, Venetian blinds. Carport. On lot 80x170, nice trees and shrubs. Fine neighborhood, near all Northside schools, country club, Bayou DeSiard. Bus line at the door. (2164HN)

AUBURN AVE.
UNDER THE trees. 3 bedroom brick, 2 baths. Selling below appraisal. Living room, dining area, family room and kitchen, nice stove, patio. Double carport. Central heat, 2 ton air conditioning unit. Total selling price $17,600, payments $105.93 plus taxes and insurance. Possession August 15. Call for appointment (2193HN)

NEW LISTING — LAMAR HEIGHTS
LET us show you this pink brick contemporary home on Middleton St. today! 3 bedrooms, 2 baths, living-dining combination, den and kitchen. Fenced back lawn. Below $27,000. Immediate possession. (2207HN)

NEW LISTING — SHERWOOD.
YOU'LL BE proud to call this MY HOME! Lovely brick, 1800 sq. ft. of heated area. Carpeted living room, 3 bedrooms, 2 baths, all built-in kitchen. Central heat and air. On lot 75x150 with fenced back yard. Only $24,500. (2213HN)

NORTH

GOUVILLE ST.
BEAUTIFUL French Provincial custom built home in one of Monroe"s best neighborhoods. Only 2 years old. Landscaped by Roach. 3 bedrooms, 2 baths, large living room, separate dining room with built-in buffet. Custom made drapes throughout the house. Den has quarry tile floor with wood - burning fireplace. All electric built-ins are in the kitchen. Other features are carpet throughout the house, central heat and air, steam bath, gutters and downspouts. Fenced back yard. Below $39,000. (2210HN)

NEW LISTING
BRICK HOME, 3 BEDROOMS, 2 BATHS
AUBURN AVE. Assume owner's balance of $13,300 at $97 a month and pay equity. Selling under $18,500. Only 8 years old. Living room, family room, dining area, nice roomy kitchen includes stove. No major repairs. Carport. Attic fan, central heat, 2 tons air conditioning. Lot 80x150, full of trees, with fenced back yard, patio. Paving and sewerage paid. Georgia Tucker and Jr. High School area. Call us for an appointment to see. (2193HN)

FORSYTHE AVENUE
COUNTRY CLUB Living nestled among big trees on acre lot extending into No. 10 green. Approximately 4000 sq. ft. red brick 2-story colonial. 5 bedrooms, 3 baths, study, separate living room, family room, wood - burning fireplace, breakfast room, built-in kitchen, extra large utility, extra large enclosed carport. Easy to buy — call us for appointment. (1083HN)

K STREET
LUXURY duplex home, 4000 sq. ft., 3 years old, blonde brick. Carpets, drapes, 4½ baths. 4-car carport. Central heat and air. Use as home by cutting one door. Landscaped. (820HN)

PARGOUD BOULEVARD
AN Attractive home, approximately 2200 sq. ft. blonde brick, just 5½ years old. Living room, foyer, dining, built-in kitchen, play room, 2½ baths, 3 bedrooms, family room, cathedral ceilings. Carpet and corlon floors, central heat and air. (876HN)

EAST

KENTUCKY ST.
OFF HIGHWAY 80, near Ouachita Parish High School. 1600 sq. ft. masonry home. Dining room, nice kitchen, electric range, corlon floors, utility, bath, 3 bedrooms. Hardwood floors, central heat and air, drapes. (2139HLS)

LINCOLN ROAD
$500 DOWN, $94.18 A MONTH PLUS TAXES AND INSURANCE
PRICED at $15,400. No other costs. 6½ per cent interest. Lot 100x200 with 1450 sq. ft. red brick colonial. Living room, built-in kitchen, utility, 1½ baths, 3 bedrooms. Attic fan. Carport. Central heat, air conditioning unit. Call us for further information. (2150HLS)

SOUTH

PERFECT RETIREMENT HOME
WITH trees on Pargoud Dr. 2 bedroom brick. Bedrooms are 22x11 and 12x12, carpeted living room 15x15, kitchen and dining 20x12, tile bath. Price, $11,000. Pay approximately $1600 down and assume balance with payments of only $74.50. (2211HS)

ST. JOHN
NEAR St. Francis Hospital. Large older home and separate duplex on corner lot 100x140. Revenue $210 per month. Roof less than 2 years old. Hardwood floors, attic fan, Venetian blinds. Cheap taxes. Total of 5 apartments. Good commercial property, good income property. Call us for information. (2202HS)

FURNISHED HOUSE AND 15 ACRES
8 MILES from city. $15,000. Here is a chance for you veterans to buy a good deal. This home is spotless, in very good repair. Taxes only $4 per year. Ouachita High and Logtown district. Fenced and cross-fenced. Pond on property. Don't pass this up. You won't find another like it. Call us for information. Shown by appointment only.(2175HS)

OUACHITA AVENUE
INCOME PROPERTY. 17 units. $998 a month income. On ¼ block of ground. Call us for particulars. (2051HS)

WEST MONROE

NEW LSTING, WEST MONROE
COUNTRY Club Area. Look at this today! White brick, ranch style, 3 bedrooms, 2 baths, den, kitchen, and separate office. Priced below $25,000. (2208HW)

BAYWOOD DR., W.M.
IN SHERWOOD Forest. This 3 bedroom, 2 bath buff brick home nestled among large trees on its 95x175 ft. lot awaits you! Has a built-in kitchen, family room. Double carport and central heat. $1900 down, assume balance of $14,300 at only $103 per month (2209HW)

WARREN DR., W.M.
4 BEDROOMS, 3 BATHS
SELLING for FHA apoaraisal, $31,600 with a loan of $28,300, 6 per cent, $180.43 a month plus taxes and insurance. Acre and ½ lot full of trees. Modern brick, huge built-in kitchen, dining area, large storage and utility. 35 ft. family room, double carport. Corner lot. Central heat and air. Call us for further information. (2174HW)

REDUCED TO $9000
SOUTH 3RD, W.M.
RETIRED home for Mama and Papa, close in to W.M. and Monroe. Just right! 2 bedrooms, living room, kitchen, family, and eating area. Central heat. Beautiful shade trees, fenced back yard. Double garage. Nice neighborhood. Very good condition. (2140HW)

WOOD ST., W.M.
OLDER home near uptown, W.M. Corner lot, white frame. Roof 2 years old. Living room, dining room, kitchen with range, 2 baths, 4 bedrooms. Double garage. Ideal to remodel for business, residence, or rooming house. (2176HW)

SWISS ST., W.M.
AN unusual home, 3600 sq. ft., on an unusual 2½ acre lot, gorgeous trees. 2 baths, 3 bedrooms. Central air and heat. Shown by appointment only. (2105HW)

TRAILER PARK SITE
6.2 ACRES with 8 room home. Cypress St., W.M. (843HW)

WALLACE DEAN, W.M.
SUBURBAN, W.M. Lovely country home. 10 acres of land, fenced. (2124HW)

IRENE REID, Inc.
REALTOR
DIAL 325-4373 or 323-1679
IRENE REID, 323-1679
FRANCES ALBRIGHT, 323-3912 GERRY HUECKEL, 325-6202
EDITH YARBROUGH, 373-3664 LAMAR MULLICAN, 325-5514

ATTENTION. . . .we have 3 and 4 bedroom homes to show and homes under construction. Best neighborhood and near schools. Plans and easy financing. Call today!

UNDERWOOD
REALTY
QUILLIE N. UNDERWOOD, 373-2665

BY owner, small house on large lot, in West Monroe. 387-0977; 323-1115.

FOR colored: 2903 Dick Taylor. 2 bedroom home. Redecorated. No down payment to veterans, $40 a month plus insurance and taxes. Ph. 322-3851 or 322-2246.

BY OWNER, northside, W.M. 3 bedroom brick, 2 tile baths, central heat, air, kitchen-den, built-ins, dishwasher, disposal, near Highland School, assumption. 325-7282.

HEARN ISLAND, COLUMBIA
$71 Month - Ph. 322-6898

SALLEY REALTY

No Money Down To Vet
3 BEDROOM home, 1½ baths, central heat, good location. 406 Curve Dr., Monroe.

NEW LISTING
EXTRA LARGE 3 bedroom brick. Den, 2 baths. Two blocks of school. Double carport. Newly decorated. Extra value selling several hundred below appraisal. 120 Cresent Dr., W.M.

NEW LISTING
ELEGANT 4 bedroom brick, 2 full baths, central heat and air, woodburning fireplace, built-in electric kitchen, all extras. Breakfast bar, large patio. Extra storage space, entrance foyer. Lot 120 X 150 ft. D'Arbonne Hills. Just call for appointment and see for yourself. It's Beautiful!

NEW LISTING
3 BEDROOM, 1½ bath, brick. On approx. 1 acre-wooded lot. Built-in electric range. Large kitchen and family room. Central heat, air condition unit. 801 Henderson Rd., W.M.

ASSUMPTION
115 DUNCAN CIRCLE, close to Kiroll School. 3 bedroom brick. Workshop. Tree covered lot. Low interest and note.

EXCELLENT LOCATION
OFF WHITES FERRY RD. Nice 2 bedroom brick, stove and air conditioner. On tree covered lot. Cyclone fenced. Shady Oaks Dr., W.M.

BEAUTY AND ELEGANCE
THROUGHOUT this almost new brick home on 4½ beautiful acres. 3 bedrooms, 2 full baths, carpet, quarry tile floors, wood burning fireplace, paneled throughout. All electric kitchen. Central air. Don't hestitate to see — call for appointment. Just 12 miles W.M. Winnfield Rd.

COLLEGE AREA
3711 CADDO, one block, Bayou DeSiard. This family home is situated on big lot, has mature Pecan, Pine and Mimosa trees. 3 large bedrooms, master den, separate dining room, hardwood floors. Excellent neighborhood.

SALLEY REALTY
$400 DOWN
NO RED TAPE, assume loan, notes $54 mo. Nice 2 bedrooms, on 60 X 150 lot. Southside Monroe.

NEW LISTING
CLOSE TO HIGHLAND SCHOOL, 3 bedroom brick. Neat as a pin. New built-in electric range, air conditioner, central heat. Nice neighborhood. 208 Gross St., W.M.

NEW LISTING
WALLACE DEAN RD. 3 Bedroom brick. built-ins, central heat. Nice lot. $1,000 down and assume loan. Notes $88.50 mo.

NEW LISTING
PINEWOOD Dr., W.M. Large 3 bedroom brick, 2 bull baths, central heat. On tree covered lot. 120 X 143 lot.

COUNTRY CLUB AREA
ON BEAUTIFUL LAKE. 3 bedroom brick. 2 full baths, huge paneled den. Carpeted living room. Patio. Fishing fine. 310 Ark. Rd., W.M.

LOT 270 FT. DEEP
3 BEDROOM BRICK, built-ins, paneled kitchen, central heat. Fruit trees. 208 Blazier Lane, W.M.

LOTS
CLAIBORNE FOREST, large lots in rolling Pines. Landscaped and restricted. Drew Sunshine Heights, Ark. Rd. Shalimar Drive, 100 X 316 ft. D'Arbonne Hills, Jerry St., D'Arbonne Lake.

COMMERCIAL
83 X 150 lot, 11 room house. 101 South 1st. Monroe. 3 air conditioned buildings, 100 X 150 lot. North 7th, W.M. Large office building, excellent revenue. Downtown W.M. store building.

ACREAGE
2½ ACRES, beautiful homesite, Flanagan Rd., W.M.
50 ACRES Wilhite Point Community.
15 ACRES Marvin Head Rd., W.M.
298 ACRES, rolling hills, ½ minerals $130 acre, close to Bernice.

SALLEY REALTY
REALTORS OFFICE 322-8991, 323-9598
NITES & SUNDAYS CALL
JOHN SALLEY, 323-3854 TERECE SALLEY, 323-3854
PAT PATTERSON, 387-3811
WINNIE SILMON, 325-7428 ALLINE BAXTER, 387-4460

CLASSIFIED DISPLAY CLASSIFIED DISPLAY

BY owner, 102 Shady lane, North Park Village, 3 bedroom, 2 bath brick, central air, paneled den, fenced back yard. Like new. Phone 325-1414.

BY OWNER, Northside, 3 bedroom frame home. Assumption, low monthly payments and equity. Contact after 5:30, 387-3515.

3 BEDROOM brick on 1 acre, Flannagan, West Monroe, $18,000.
3 BEDROOM frame, Lee Ave., $10,000.
3 BEDROOM brick, Parkwood, W.M. $23,000.

McHENRY
REALTY & CONSTRUCTION
PAT D. McHENRY, JR. PH. 322-5571

WEST MONROE. 3 bedroom brick, 1½ baths, built - ins. Paneled den. Close to schools.

SAVAGE HOMES & REALTY, INC.
PHONE 387-2782
ALLEN BICKHAM, 373-1601
DANNY ALBRITTON, 373-2413

CLASSIFIED DISPLAY

PLANTATION REALTY

When is your family moving to North Monroe?

1969? 1972? 1975?

Did you know less than 50 lots remain on Monroe's Northside on which you can build a home ranging between $20 to $30 thousand?

Also—that the projected rate of new homes to be const

REAL ESTATE FOR SALE

(75) Houses

It's Air Conditioned
IT'S NEW
IT'S BEAUTIFUL

IT'S JUST WHAT YOU WANT
THIS lovely home contains 1658 sq. ft. heated area. Built-in kitchen, 2 full baths, central air and heat. Walls and attic insulated. Double carport. Large lot with beautiful shade trees. Will FHA or VA. 30 year loan.
BETWEEN College and Ouachita High School. Lovely 3 bedroom brick home, 2 complete baths, central air and heat, built-in kitchen, dishwasher, family room, 13 X 23. Can be bought either on FHA or VA loan.
SOUTHSIDE Monroe, 3 bedroom brick home, 1½ baths, paneled kitchen and dining room. Built-in oven and range. Central air and heat. Will FHA or VA.
W.M. NEW 3 bedroom home with 1 year warranty. Close to Elementary school. $350 down. $73 monthly.
SOUTHSIDE Monroe, Lovely 2 bedroom home on bus line. Tree studded lot. Priced to sell.

E. A. PORTER
REALTY COMPANY — SINCE 1928
REALTORS OFFICE 325-3826
CARL H. THOMPSON, 322-7250

CLASSIFIED DISPLAY

(75) Houses

BY OWNER, 3106 No. 8th, W.M., 2 bedroom frame, den, living-dining combination, trees. $11,500. Ph. 387-1706.

FOR Sale, 304 Duncan Circle, Kirol Woods, W.M. Phone 322-6898.

See Us For
Quality Custom Building
YOUR plans or ours . . . your lot or ours. . .complete one-stop service!
OLD FASHIONED VALUE
IN a brand new modern home! Located on South Fairlane, W.M., this home boasts 3 bedrooms, large paneled family room, built - in kitchen, and ceramic tile bath. Beautiful shaded lot. Move in for a small down payment. Call now to see!
VACANT! MOVE IN!
AND look at this price, only $59.50! 507 McKaskle, W.M., walking distance to Olin. Exceptionally clean 3 bedroom home. Paneled rooms, hardwood block flooring. Well landscaped lot. Call now to see!

BUTLER
REAL ESTATE & CONSTRUCTION
Dial 323-1341 or 322-2488

CLASSIFIED DISPLAY

(75) Houses

Make SAVING A Habit
You'll Never Lose Interest
OUACHITA FEDERAL

TO BUY OR SELL! CALL BELL
$175 DOWN, Nice 3 bedroom frame on large shaded lot. Suburban W.M.
NOTHING DOWN TO VA. Good 3 bedroom frame on 3 fenced acres. Suburban W.M.
$500 DOWN, Spacious 3 bedroom, 1½ bath brick. Double carport. East Monroe.
NOTHING DOWN TO VA. Excellent 3 bedroom frame on 2 shaded acres. Hwy. frontage 1 mile of Bastrop.
BARGAIN, Spacious clean 3 bedroom home, excellent rent or commercial potential. 1110 South 2nd.
10 ACRES and small house. 10 miles of Hwy. 80 East.
60 ACRES Ward 9.
2½ ACRES Roland Rd.
1½ ACRES Roland Rd.
COMMERCIAL
GROCERY STORE, Collinston Hwy. near Bastrop. Big business, small price.

BELL
REALTY, TINY B. BELL 323-1246
373-2638 or 387-0948

CLASSIFIED DISPLAY

(75) Houses

BRICK home, 3 bedrooms, 2 bath, restricted sub., corner lot, central air, heat, priced reasonable. 323-1924.

LAKESHORE, 3 bedrooms, central air conditioning, near school. By appointment Ph. 373-0829 or 323-7775

We Have
6½% Money
ON THE FOLLOWING
NEW LISTINGS:
PARGOUD Blvd. 4 bedroom, 3 bath brick on 100x165 lot. Central air and heat. Carpet, built-ins. Selling for $3500 below appraisal. Shown by appointment.
ON THE BAYOU, 3 bedroom, 2 bath brick on lot 100x150 plus riparian rights. Central air and heat, carpet, built-ins. Selling for $22,700. Unbelievable! Call for appointment.
ASSUMPTION on Northside. This home must be sold! See at no obligation and make us an offer! 4 bedroom, 3 bath brick on lot and half 120x120. All built-ins, central air and heat carpet. Assume at 5¾ per cent and save! Shown by appointment.
OFF DEAN Chapel Road, in W.M.'s beautiful rolling hills. This lovely new brick home offers 3 bedrooms, 2 baths. All bedrooms and hall carpeted, built-in kitchen, central air and heat. Double carport. Financing available. We can get 6½ per cent money on this one! Priced far below market value!

Ed Wilson
& CO. OFFICE 387-3251
NIGHTS 322-0025
MELBA MOORE, ph. 325-4516

CLASSIFIED DISPLAY

LOOK FOR THIS SYMBOL
Emblem of a Realtor, pledged to a code of Ethics to best serve your real estate needs. Realtors are members of the Monroe, West Monroe Board of Realtors. Combined, these Realtors offer more than 500 homes for your selection.
Monroe - West Monroe Board of Realtors

(75) Houses

PRICE REDUCED!
2213 ESSEX
NEAR schools, churches, shopping center. VACANT! Attractive 3 bedrooms, 1½ BATHS with quarry tile floor, DEN, oak block floors in living room and separate dining area. Kitchen with washer connections and quarry tile floor. Large 20x14½ attached room could be converted into 4th bedroom. 6 AIR CONDITIONING UNITS, attic fan, 5 panel ray heaters, plenty of closet space. Insulated attic, blinds, and drapes. DOUBLE CARPORT, outside storage room. On CORNER LOT 76x154 ft.

Mrs. L. G. Gilliland
REAL ESTATE DIAL 322-8551

BY OWNER, extra large 2 bedroom brick home in college area. Built-in oven and range, convenient breakfast area, double carport. 325-8498 or 322-9553.

BY owner, 1405 Elizabeth, W.M., 3 bedroom, 1½ bath brick, built-ins, double carport. $16,900 on assumption, payments $91 month. Phone 325-8360.

BY OWNER, 3 bedroom brick, carpeted living room and hall, central heat, air cond., fenced back yd., tree studded lot. 3206 N. 8th, W.M. 322-7860 after 6 P.M.

CALL
Mid-South Homes
For NEW HOMES
TREASURE ISLAND
106 SILVER DR.
SUBURBAN LUXURY plus family comfort in this brick home. Features include 4 bedrooms, 2 full baths, all built-ins, including dishwasher and disposal, paneled den, and central air conditioning. Double carport on large lot. You'll be interested in this one — call now!

Mid-South Homes, Inc.
REAL ESTATE DIVISION
OFFICE 387-2660
NELL CHURCH, 373-7264
CHARLIE GREER, 325-2549
WILEY JOE GATES, 322-3367
JIM RICE, 325-6561
BILL MORACE, 373-2174
LARRY COOPER, 322-4670
PHILLIP DUNCAN, 322-0529
EARL BROWN, 325-4146
BILL BRODIE, 325-0391

CLASSIFIED DISPLAY

(75) Houses

"LET FLUITT DO IT"
OWNER MUST SELL
LOVELY BAYOU SETTING. Kitchen and den overlooking spacious landscaped yard and scenic Bayou. Large recreation room with regulation Pool table. Separate dining and living room, 2 full ceramic tile baths. All drapes. Many extras. Make offer.
LOOKING FOR ROOM?
HOW about 5 beautiful tree studded acres and large 3 bedroom, 2 bath, brick home? You must see this to appreciate. NOW is the time to have the room necessary for raising a growing family. Priced under $25,000. Call today. We will give you some secret information on how this lovely home can practically pay for itself.
NEW HOMES: NORTH MONROE
3 BEDROOMS, 2 full baths, carpet in master bedroom, living room and dining room. Fireplace, paneled den. All built-ins. Air conditioned, 1½ lots.
ATTENTION EXECUTIVES! Beautiful 4 bedroom brick, centrally air conditioned, in new part of Pargoud Blvd. This home is priced for immediate sale. $31,500 far below market value. This is the steal of the decade. Call for appt. without obligation.
NEW HOME: SOUTH MONROE
3 BEDROOM, 1½ baths, central heat, paneled den, slide in range, Wains-coat in hall. $450 down FHA, $91.40 monthly. VA nothing down $88.20 month.
3 BEDROOMS, 1 bath, frame, central heat, paneled bedroom, $350 down on FHA. $71.52 mo. VA $69 mo.
3 BEDROOMS, 1½ baths, slide in range, paneled den. FHA $91.40 monthly. $450 down. VA, nothing down, $88.20 mo.
TANGLEWOOD: 3 bedrooms, 1½ bath, slide - in range, paneled den, 1½ lots. Trees. $600 down FHA, $97.82 mo. VA nothing down, $95.10 mo.
NEW HOMES: WEST MONROE
3 BEDROOMS, 1½ baths, paneled den, slide in range, prepared for air conditioning. $450 down, FHA $90.76 mo. VA, $81.60 mo.
3 BEDROOM, 1½ baths, slide in range, paneled den. Prepared for air conditioning. $450 down, FHA $91.40 monthly. VA-$88.20.
3 BEDROOMS, 1½ baths, air conditioning, paneled den, slide in range. $500 down FHA, $96.21 mo. VA-$93 monthly.
3 BEDROOMS, 1½ baths, slide in range, paneled den, central heat. $450 down FHA, $91.72 monthly. VA. $88.50 mo.
3 BEDROOMS, 1½ baths, central heat, slide in range, paneled den. $450 down, FHA, $92.01 monthly. VA, $89.70 mo.
3 BEDROOMS, 1 bath, central heat, fenced back yard. Will trade. $350 down FHA. $67.35 monthly. VA-$65.10 monthly.
TREASURE ISLAND
NEW Home in Treasure Island, 4 bedroom, 2 full baths, air conditioned, all built-ins. Paneled den. $1400 down FHA. $133.42 monthly. VA - $133.20 monthly.

G.M.F.
MONDAY thru Sat. 9 till 5. Sunday and Evenings by appointment. New office to serve you in Forsythe Business Park with Pictures of our listings.
OFFICE 387-1160
Fluitt Res. 325-6727 Sudduth Res. 323-9119

GEORGIA ST. 3 bedroom and paneled den with fireplace, centrally heated, 2 air conditioners, disappearing stairway. FHA or VA.
SOUTH 4th, large 2 bedroom home, small down payment on assumption.
SWARTZ, 3 bedroom brick home, den, central air and heat. Double carport.
PELICAN ST. W.M. 3 bedroom home, neat as a pin. Corner lot.
PELICAN DR., W.M. 2 bedroom home, good condition. Beautiful lot with trees.

Bobbye Galloway
REALTOR Phone 322-0747

CLASSIFIED DISPLAY

(75) Houses

BY owner, 2 bedroom house, low down payment, assume loan, 233 Grayling Lane, Phone 373-3135.

BY owner, 404 Curve Dr., 3 bedroom brick, double carport, 1½ baths, central heat, air, large lot, buy equity, assume 5½ per cent loan. 373-1627.

Faulk & Foster
NORTH
4 BEDROOMS, 2 baths, beautiful back yard for summer living. Lots of living space here for growing family near school and church at 2012 Spencer Blvd. $5800 down, no closing cost.
3 BEDROOMS, 2 baths, central air and heat. Beautiful Lambert landscaped yard plus a swimming pool. 2311 Bienville.
VERY CLOSE to Lexington School. 3 bedroom brick. Real fireplace in living room. 700 Eason Place. $12,775. Down payment $425.
COMFORT! SPACE! Near schools and churches. This is it! 2305 Jasmine. 3 bedrooms, 2 baths, living room, dining room, and a nice screened porch for summer living. $19,000. $3000 down, no closing costs.
CHOICE LOCATION — 1713 Milton. Choice brick home, 3 bedrooms, on lot 75x175 ft.
116 GLENMAR. One of the most comfortable and spacious homes you can possibly find. Ideal for a family that has large or antique furniture and needs big rooms. 3 bedrooms, 2 baths. $20,000.
2 - STORIES FOR PRIVACY and family living. 3 bedrooms, 2½ baths, big den, living room, and dining room. Central heat and air conditioned. On a beautiful lot 100x150. 3431 Westminster. $28,000. Immediately available.
EAST
FINE HOME suitable for the executive! College Area. 3 bedrooms, 2 full tile baths, built-in kitchen, den, 12x-12 work room, 13x25 enclosed patio. Carpeted. Double carport. On beautifully landscaped 120x200 lot. Only $23,000. 3706 Rapides.
SOUTH
1806 SOUTH GRAND. 3 bedroom brick home with living room, dining room, front porch, back screened porch. Only $12,500.
HANDY MAN SPECIAL! Here is a large older home with fine materials, plenty of space, waiting to be fixed up like you want it! Corner lot with an extra lot included in the purchase price. (2) ever-fruitful large pecan trees. Immediate occupancy. Total price only $8500! $1000 down, payments of $87 a month for 10 years, and it's all yours! No closing costs of any kind. Make this into your dream home. 2718 Gordon Ave.
1615 SOUTH 4th, 2 bedrooms. Price $8800. $300 down. Close to the schools.
WEST MONROE
VIRTUALLY IMPOSSIBLE TO ADEQUATELY DESCRIBE this executive home in the W.M. Country Club Area. Only 5 years old, 3200 sq. ft. of luxury! Central air and heat, terrazzo and carpeted floors, built-ins. 4 bedrooms, 3 tile baths, formal living room, separate dining room, den. Double carport. 2 patios. Corner lot 150x150. 501 Chickasaw, W.M.
1 ACRE and a comfortable frame home on Good Hope Road, W.M. Close to Good Hope Church. $7500.
DOWNTOWN, W.M. Extra large home on 65x150 ft. lot. Can be made into apartment house. $14,000. 204 Clayton, W.M.
GILBERT ST., W.M. Air conditioned and centrally heated 3 bedroom brick. On lot 66x242 lot ft. Only $17,000.
QUIET NEIGHBORHOOD. 106 Union St., W.M., just off White's Ferry Road. 3 large bedrooms. Home in good repair. Lot 150x160. Price reduced! Only $11,775!
613 WOOD, W.M. 2 bedrooms, living room, separate dining room. Front and back porches. Corner lot. $6200.
FINANCING
WE HAVE adequate financing for all the above listed properties with only a nominal down payment and no closing costs!

Faulk & Foster
REALTORS—Ouachita Bk. Bldg. 325-4666
Eves. Marian L. Slavent, 322-2425
Morris Haas, Jr. 322-9738

OWNER TRANSFERRED, Assume 5¾ per cent or make new loan. $700 equity, payments $80 mo. including taxes and insurance. North Park Village, 3 bedroom brick, 1½ baths. Extra large lot. 325-7877.

BY OWNER, newly remodeled downtown W.M. home. Ideal for elderly person or couple, excellent investment property. Phone 322-2965.

I WILL BUY
RENTAL property, apts., houses, equities. For quick deals and cash money Call Odis Fontenot, 322-6611, 325-8532.

(76) Lots

100 FT. Hilton Ave. Beautiful trees. E. A. Porter Realty, 325-3826 Carl H. Thompson, 322-7250

FLEMING - GLENWOOD Acres, W.M. (Close to hospital) new restricted subd., large trees — Very good financing.
PINE GROVE Subd. Large trees on lot, near Claiborne School. Sewer, water. OUACHITA REALTY, 387-4717

(82) Real Estate Loans

(76) Lots

LOTS, 110x140 ft. Waterside subdivision, $3,000, $3,500, 373-0508, 373-0354.

BY Owner, beautiful landscaped residential lot on Westminister. 325-3473; 387-3300.

ONLY $50 DOWN
IN the beautiful "Green Acres" of Glen Acres. Get away from the 'noisy-crowded city" on land you can call YOUR OWN for only $50 down and $18.81 per month for 36 months. OR, WE WILL TAKE LESS FOR CASH! We have 4 choice ½ acre lots and 7 beautiful 1 acre lots in the tree-covered rolling hills just 8 minutes West of 7th and Arkansas streets in West Monroe. Paved streets, Electricity, Gas, Telephone and School Bus at your doorstep at no extra cost. Only 10 minutes from Lake D'Arbonne. 325-6229.

(2) 110 x 140 TREE studded lots in Waterside Subdivision, East Monroe. $3,000 each.
THOMCO of LA., INC. 387-2292

2 ONE acre lots, Swartz, utilities, $1400 each. Ph. 373-1331.

BUILDING CONTRACTORS! Buy this nice lot on Lexington Blvd. (Good Shepherd Area) for only $2250!
BEN F. GOZA, Realtor
DIAL 323-5043

FOR SALE
WHY rent-lots 50x95, no down payment, $900, shade, water, electricity, telephone, school bus, 323-8155; 387-4703.

ONE ACRE LAND on West Olive St., West Monroe. $1500. 323-6424

CLAYTON Dr. off Rowland Road. Approximately 1½ acres, $2200. Will finance part. 322-8642 after 5 p.m.

82½ FT. ON Park Ave., depth 100 ft.; Near Good Shepherd. Inside lots, $6,250, corner lots, $6,750. Ph. C. Ryan, 325-9698 or 325-0341.

(77) Lake & Suburban Prop.

LANDSCAPE 1 acre D'Arbonne lot. 150 ft. Water front, utilities. $6000. Ph. 322-7289.

TOLEDO Bend Lake, Logansport, La., 30 acres, 7 acres fronts blacktop, 2000 Ft. from water's edge, all utilities, good commercial property. 323-3055.

LAKE D'Arbonne, shady 1 acre lot, over 300 Ft. water frontage, all utilities, pier, on Bear Creek Road off Hwy. 2, $6200. Phone 323-9554.

(80) Wanted Real Estate

NEED NEW LISTINGS. We have buyers, can sell. POWELL REAL ESTATE. 644-2671; 644-2201.

PROPERTY WANTED TO SELL NOW! For Action In Your Transcation, Call THE FLORSHEIM CO.
Henry Florsheim, Broker 323-9956

WILL purchase land, lots, equities, or businesses. Call 325-0190.

REAL ESTATE SERVICES

(82) Real Estate Loans

FIRST AND SECOND
REAL ESTATE MORTGAGE LOANS
SHADY WALL
Ph. 323-2206 or nights, 322-2722

REAL ESTATE LOANS
Improved — Unimproved
Anywhere In This Area
CENTRAL BANK
8 Locations — Monroe and West Monroe

HOME LOANS
• FHA • VA • Conventional
First Fidelity Mortgage Co.
N. 18th & Tower Ph. 325-6871

(84) Home Improvements

McQUISTON AND SON
REMODELING, repairs, painting. Free estimates. 323-7940 or 323-6073

REMODEL-REPAIR-REROOF, Free Est.
RALPH ERWIN
107 Claiborne, W. Monroe 323-1963

• ALUMINUM •
PATIO covers, awnings, siding, screens
No Money Down — Free Estimates
PHELPS DISTRIBUTORS
115 Louisville Ave. 323-5376

Pendarvis Const. Co.
Remodeling, decorating, Roofing. 322-8609

Remodeling Our Speciality!
Kitchens Construction
Call Marvin Kitchens, 387-2164

Call Us For Your
Repairs and Remodeling
J. B. McCoy Lbr. Co.
901 South Grand St. 323-5194

Plumbing Repairs — Water Heaters
Sewer — Water — Gas Lines
KELLY PLUMBING CO.
809 North 8th Dial 322-5116

Awnings — Patio Covers — Carports
Smith Blind & Awning Co.
103 Sterlington Rd. Ph. 323-2640

(85) Building & Contracting

DRAFTING. Plans guaranteed FHA, VA, Conventional. 322-2750 after 6 P.M.

SUPERIOR
LUMBER & HARDWARE CO., INC.
Full Line Building Materials
FREE PLAN SERVICE
2900 Louisville Ave. Ph. 322-3104

"FOR BETTER BUILT HOMES" CALL
P. G. ZUBER & SONS
BUILDING CONTRACTORS 325-0235

HOME building and remodeling service.
Tom Sanders Bldg. Mart
Old Natchitoches Rd., W.M. 322-1444

LENARD BROS.
CONSTRUCTION CO.
DRIVEWAYS, patios, grading, land clearing and pond digging. All kinds of dozier and loader work. Ph. 387-3344; 322-5939.

"WE DO PLUMB GOOD"
BRUCE PLUMBING CO.
1805 Trenton St., W.M. Ph. 322-5005

WE custom build quality homes in all price ranges. Ph. 322-4554.
GENE C. HAZEL, CONTR.

PLAN SERVICE — LOTS — FINANCING
COMPLETE BUILDING AND REMODELING SERVICE
Redwood Lumber—Chambers Appliances
"ONE-STOP HOME CENTER"
BRADFORD
LUMBER & SUPPLY
Hwy. 165 North Ph. 325-3996

Hill Lumber & Supply, Inc.
607 N. 17th St. 322-5124-5
Complete Home Building Service
Custom planning for new construction and additions.
MONROE DEVELOPMENT CO., INC.
SUBDIVISIONS
MONROE — Forrest Homes No. 3 (Forsythe Ave.) Belin Heights No. 2 (Adjoining St. Frederick High School)
WEST Monroe — Ridgecrest, Evergreen, Westwood Terrace.

COMMERCIAL and Home Builders, Home Improvements. 3300 Lee Ave. 322-9523.
R. E. FUTCH

(82) Real Estate Loans

100k
WIN
A HOME SITE
IN SUBURBAN ESTATES
DRIVE OUT ON HWY. 165, TURN LEFT ON TO HARMON JOHNSON RD. AND LOOK FOR RALPH ERWIN SIGN
203 TREE STUDDED LOTS, WATER, ELECTRICITY, CONVENIENT TO GROCERY, CHURCH AND SCHOOL.
$99 DOWN, LOW LOW MONTHLY NOTES.
BE A LAND OWNER.
REGISTER!
FOR FREE 50x136 ft. LOT
Without obligation, you do Not Have To Be Present to WIN.
RALPH ERWIN
Realty - 323-0286 323-1963
GEORGIA ROBINSON 323-3506
VIVIAN PETTIT 325-6526
LILLIAN DAVIS 325-7342
BETTY RIGSBY 325-3979
SALESMEN ON DUTY
in the future

CARLOAD SALE
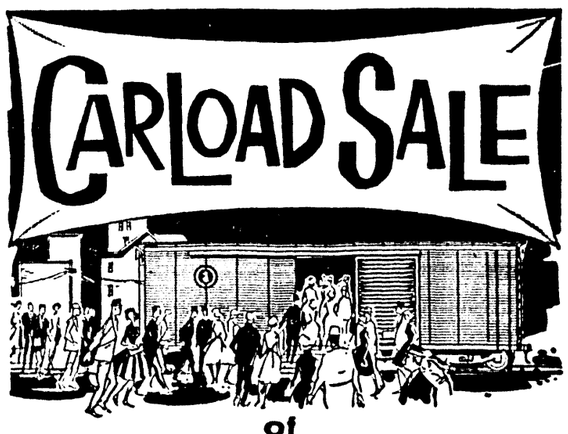
of
Armstrong
CEILINGS
ONE WEEK ONLY
AUGUST 21st
THROUGH AUGUST 25th
Largest selection of ceilings in town — pick out your favorite from Standard Flooring.
• 5 smart, new Decorator tiles
• 8 different Cushiontone acoustical tiles that soak up noise
• 2 White Temlok tiles
Armstrong ceilings are easy to install . . . you can do it yourself in a weekend or we'll do it for you.
CONESTOGA TEMLOK AS LOW AS 16¢ SQ. FT.
ACOUSTICAL TILE AS LOW AS 16¢ SQ. FT.
CALL BOB MOSS
STANDARD
FLOORING & ACOUSTICAL
3215 Breard St. Ph. 387-2662

GOOD BUYS IN N. MONROE
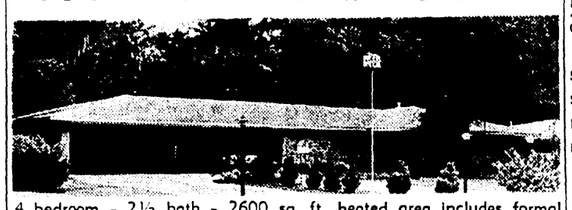
4 bedroom - 2½ bath - 2600 sq. ft. heated area includes formal living-dining room - den and separate game room with wood-burning fireplace. Landscaped lot 100x150'. Large Trees. All built-in appliances. Carpeted and draped.

3 bedroom - 1 bath - large kitchen includes electric built-in oven and range. Carpeted living room and hall over cork floors. Central heat and air-conditioned. Landscaped lot 85x150'.
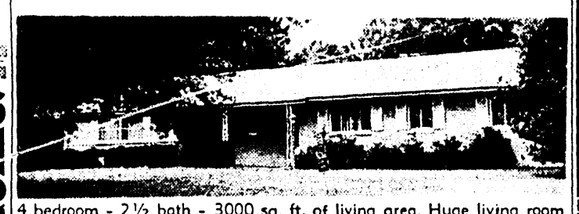
4 bedroom - 2½ bath - 3000 sq. ft. of living area. Huge living room - den - tree covered landscaped corner lot. Separate office area. Lots of storage space. All kinds of built-ins.
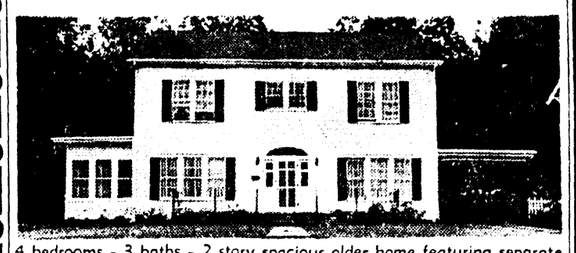
4 bedrooms - 3 baths - 2 story spacious older home featuring separate living and dining room, beautifully paneled den with wood burning fireplace and large well appointed kitchen. This fine home will provide a lot of good living for a large family. 4800 sq. ft. of living area.
Call Us On New Custom Built Homes
Fishman Real Estate
REALTOR
LOU WEBB, 325-8959 GAY MAY, 322-0877
RONALD GUNTER, 323-4393
PHIL FISHMAN OFFICE PHONE 387-1578

5 Year Loans Low Rates
A-SECOND MORTGAGE CO.
325-6357

BAILEY'S CUSTOM DRAPERIES
RODS, INSTALLATION AND FABRICS
TAILORED BEDSPREADS
MRS. R. O. BAILEY
322-4789

BOB LANE, MGR.
LOANS
Take 5 years to pay
Up To
$10,000.00
ALL$TATE FINANCE CORP.
Open till 8 p.m. Fridays
Second Mortgage Specialists
Call Bob Lane or Terry Ganaway
608 North 3rd. 325-0452

SAVE!
IMPROVE YOUR HOME
FOR BETTER LIVING
WITH A LOW COST
OUACHITA BANK
HOME IMPROVEMENT LOAN

AMOUNT BORROWED	MONTHLY PAYMENTS 24 Mo.	36 Mo.	60 Mo.
$1,000	$ 48.61	$ 34.88	$24.13
2,000	95.47	67.96	46.35
2,500	119.34	84.95	57.93
3,000	143.21	101.94	69.52
3,500	167.08	118.93	81.11
5,000	238.68	169.90	115.86

• Re-roof • Add-A-Room
• Repair • Remodel
• Air Condition
6 Locations To Serve You
OUACHITA NATIONAL BANK
Monroe • W. Monroe, La.
Member Federal Deposit Insurance Corporation

6½%
MORTGAGE LOANS
PRIME CONVENTIONALS
TROY & NICHOLS
113 Jackson St., Monroe 325-2625

(85) Building & Contracting (85) Building & Contracting

DON'T CALL US
Unless you want personal attention, quality materials or qualified workmen to handle all of your building problems of building a new home, adding onto your present home or remodeling. We take the small jobs too!
100% long term loans available
USREY LUMBER SUPPLY CO., INC.
JOHNNIE USREY
"Remodeling Specialist"
322-7704 322-7853

CLASSIFIED DISPLAY CLASSIFIED DISPLAY CLASSIFIED DISPLAY CLASSIFIED DISPLAY CLASSIFIED DISPLAY CLASSIFIED DISPLAY CLASSIFIED DISPLAY CLASSIFIED DISPLAY

WHERE TO FIND IT?

Use This Convenient Guide To Merchandise and Services

FROM A TO Z

LEE EDWARDS, INC.

AUTHORIZED

VOLKSWAGEN SERVICE

The ONLY Authorized VW REPAIR SHOP IN NORTHEAST LA.

Clint Walters, Service Advisor

Assures you of prompt service and factory trained mechanics!

Lee Edwards, Inc.

2218 Louisville Ave. 325-4681

OPPOSITE TWIN CITY SHOPPING CENTER

ROARK SAYS . . . SEE US FOR THE

BEST BUYS

IN Motorola

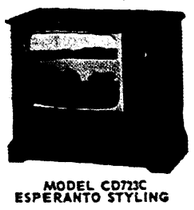

Color TVs, Stereo, Radio's

SPACE AGE

Solid State Reliability

TERMS AS LOW AS $3.50 PER WEEK UP

MODEL CD723C ESPERANTO STYLING

ROARK BROS.

703 JACKSON ST. 322-5700

IN WEST MONROE . . . IT'S

COMPTON'S TV RCA VICTOR

HEADQUARTERS

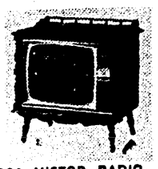

Color Television

with • All-Channel VHF and UHF Reception • RCA high fidelity color tube • Improved 25,000 volt chassis! See it today . . .

WE CARRY THE MOST COMPLETE LINE OF RCA VICTOR RADIO, STEREO, AND TV IN THE TWIN CITIES.

COMPTON'S TV, INC.

"WE SERVICE WHAT WE SELL"

2718 N. 7th, WEST MONROE 323-8535

SEE THE BEAUTIFUL 1967

DODGE

AT THEIR NEW LOCATION

Dodge Cars Dodge Dodge Trucks

CORONET 2 DOOR HARDTOP

WEST DODGE

1204 Louisville Phone 387-2421

EARL'S ENGINE SERVICE

Authorized Dealer For . . .

Triumph Motorcycles

- Sales
- Service
- Parts

Financing Available

TRIUMPH

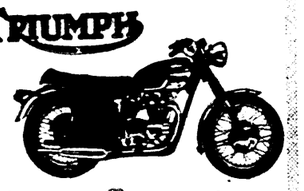

Earl's Engine Service

3106 Breard Ph. 322-0014

Watch For The

FORMAL

OPENING OF OUR NEW

MEN'S SHOPPE

UNIQUE

CLEANER—TUXEDO RENTALS—MEN'S SHOPPE

OPERATED BY CHISHOLM ENTERPRISE, INC.

401-403 Cypress, W.M. Ph. 325-6294

BIG SAVINGS AT

GOODYEAR TUNE-UP—

You get new spark plugs, points, rotor and condenser. Plus, our specialists will clean fuel bowl, air filter and battery, and check ignition wires, distributor cap, starter, regulation, generator fan belt, cylinder compression and battery. Includes all labor and above parts . . .

$14.44 any 4 cyl. U.S. auto, 8 cyl. U. S. Autos, $16.66. Add $2. for air cond.

GOODYEAR

1514 LOUISVILLE AVE. PHONE 323-1315

313 TRENTON, WEST MONROE PHONE 325-1461

YAMAHA

NOW AT

HOWARD GRIFFIN

JOIN THE SWINGING WORLD OF YAMAHA

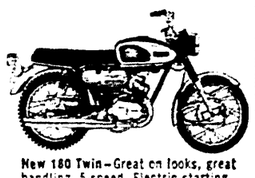

Test Ride A Yamaha . . . It Will Spoil You! !

New 180 Twin—Great on looks, great handling, 5-speed, Electric starting.

HOWARD GRIFFIN

700 BLOCK SO. GRAND 325-9652

Let Charles Bardin, Serv. Mgr.

INSPECT

YOUR CAR FOR SUMMER DRIVING

Charles Assures You Of

- ★ Factory Trained Servicemen
- ★ Modern Tools and Equipment
- ★ Prompt and Courteous Service

Bring your car in for a complete Check . . . be sure it is SAFE for summer time driving!

Twin City Pontiac

1909 LOUISVILLE AVE. 325-4651

Let's All Attend!

JUST MAGNIFICENT

The All New . . .

CIVIC CENTER

Formal Opening Labor-Day Week-End

We Are Proud To Have Grown With Monroe

TWIN CITY PONTIAC

1909 Louisville Ave. Ph. 325-4651

MOSQUITO

KILLER

BVI INSECT FOGGER

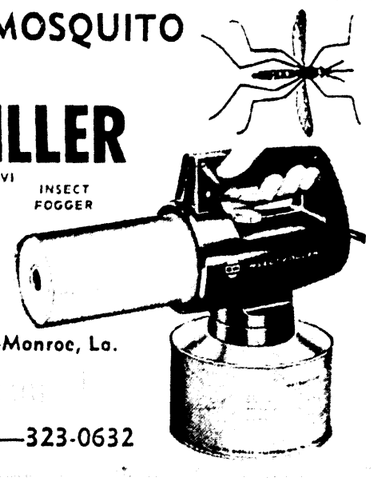

$34.95

FREE: 1 GAL. Lethal Fog Spray

208 Pear St.—Monroe, La.

Ph. 323-1223—323-0632

Weather-matic.

Lawn Sprinkler System

A WONDERFUL WAY TO WATER

Weather-matic lawn sprinkling system turns itself on, waters with precision, shuts itself off. No guess work. No work at all. Call your Weather-matic man for a free estimate.

1805 TRENTON, W.M. 322-5005

WE RENT . . .

MOTOR CRANES

"If It Can Be Moved We Can Move It"!

BEAM TRAILER

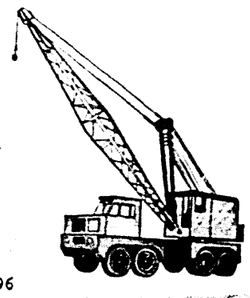

SALLEY

2501 Cypress, W.M. 323-1096

Everything to Suit Your Needs

NOTHING BUT THE BEST

- OFFSET
- LETTERPRESS
- COLOR PROCESS

SERVING MONROE SINCE 1920

Monroe Printing Co.

Commercial Printers

3217 Louisville 323-8103

Create . . .

ORIGINAL DeCoupage

Use our INSTANT DeCoupage Paint

Complete selection of boxes, prints and gold trims. Always new items!

HONEY HOUSE

803 Louisville Ave. Ph. 322-5374

SCOTT TRUCK IS REPARED

To Go ANYWHERE to bring in

that Heavy Duty or Light wrecked truck.

24 hour Call Service

We Also Do FRONT END AND FRAME ALIGNMENT

SCOTT

HIGHWAY I-20 AT 165 CUTOFF

MONROE NIGHT 387-2725; DAY 387-4160

Lane-May

QUALITY

Service And Installation FOR 11 YEARS!

AIR CONDITIONING AND HEATING

HOT! HOT!

Call Now For Free Estimate On Central Air Conditioning!

LANE-MAY

501 No. 18th St. Ph. 325-4557

Children Like To Run & Play

Protect Them With

MONTGOMERY WARD

WARDS CHAIN LINK FENCING

Top Quality Materials and Installation

No Money Down

As Low As $5. monthly

FREE ESTIMATES

77c

48"—INSTALLED

Gates, Terminal Post Extra

Montgomery Ward

Twin City Shopping Center On Oliver Rd.

Phone 387-3270 Extension 274

YOU CAN'T BEAT TEELE'S DEAL

HOW

Do You Know If You Got The Best Deal . . . If You Haven't Got Ours! TRY US!!

TEELE MOTORS

LINCOLN—MERCURY—COMET—COUGAR

1203 LOUISVILLE PH. 323-4461

TRUCKS

ARE OUR BUSINESS!

Make Money Every Trip With MIDWEST All-Purpose

GRAIN BODIES

Midwest Gives You More Value When You Buy . . . Far More Value As You Use It.

ADAIR GMC

3103 LOUISVILLE AVE. 323-4432

DON'T BUY . . .

UNTIL You See . . .

Our Selection of Quality

CARPET

Sales & Installation

NO MONEY DOWN

36 MONTHS TO PAY

Come Visit Our Showroom

DUPUY'S

108 MELVYN DR. PH. 373-1737

Off Old Bostrop Rd. Near Hyway 80 Overpass

VAN-TROW

SAY . . . Y.E.S., Y.E.S.

TO THE SAVINGS

During Our Year End Sale!

OLDSMOBILE—CADILLAC—RAMBLER

VAN-TROW

2015 Louisville at Oliver Rd. Ph. 387-20

WEST MONROE SAW Company

Authorized Dealer For . . .

POULAN CHAIN SAWS . . . Made In The South For The South

- SALES
- SERVICE
- REPAIRS

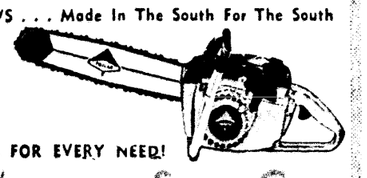

A SIZE AND MODEL FOR EVERY NEED!

West Monroe Saw Co.

106 SMITH ST., WEST MONROE 325-7194

EXTRA SPECIAL

NEW CHEST TYPE

FREEZER $177.

EASY TERMS OF COURSE

B. F. GOODRICH

1800 Louisville Ave. Ph. 323-0386

RCA IS OUR BEST BUY

in Color Telvision

with • All-Channel VHF and UHF Reception • RCA high fidelity color tube • Improved 25,000 volt chassis! See it today . . .

No Down Payment

Easy Terms

Daniel APPLIANCE and MAPLE SHOP

For Air Conditioning . . .

ZIP ON DOWN TO THE APPLIANCE CENTER

1000 GE THINLINE I 8,500 BTU/HR.— 115 Volt — Model REJ41

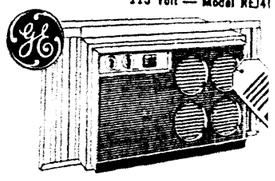

SPECIAL CLOSE-OUT PRICES

See Us Before You Buy!!

APPLIANCE CENTER

WE SERVICE WHAT WE SELL

1020 N. 4th, Monroe (Free Parking Space) 323-4

COMICS

Monroe Morning World

Entertainment for all the Family! 10¢ PER COPY

SUNDAY, AUGUST 20, 1967

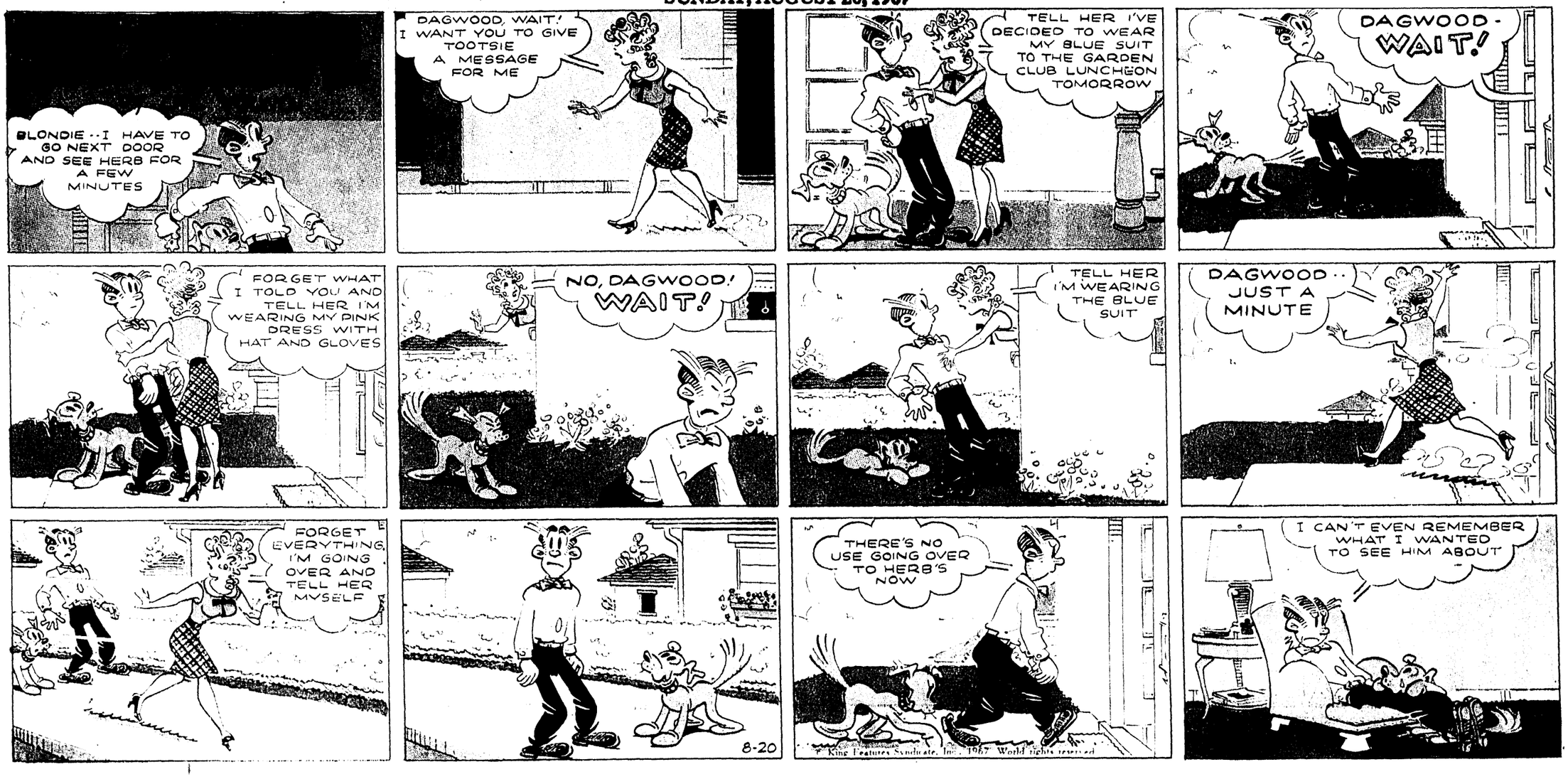

DICK TRACY®

PEANUTS

by Schulz

MARY WORTH

by Ernst and Saunders

beetlebailey

by mort walker

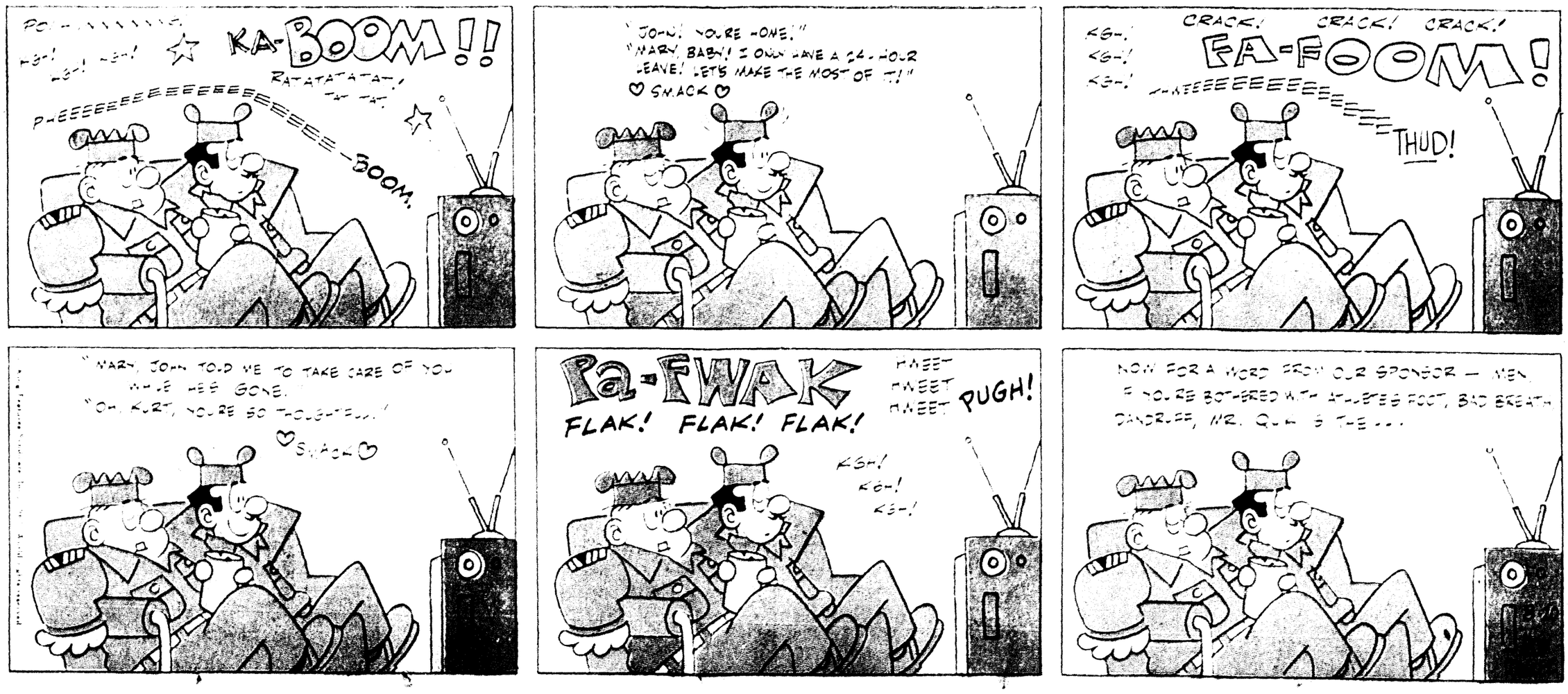

THE FLINTSTONES by Bill Hanna and Joe Barbera

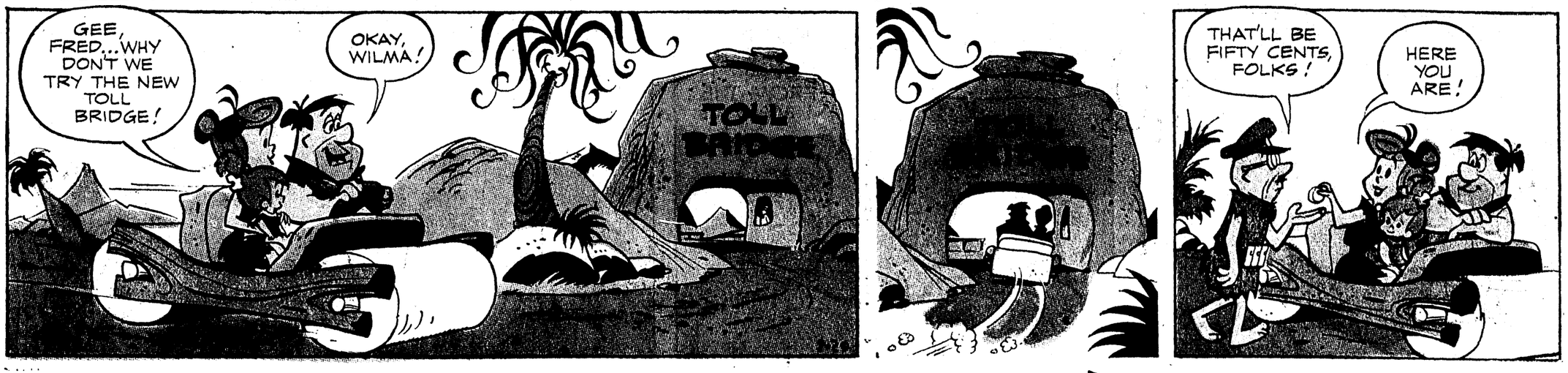

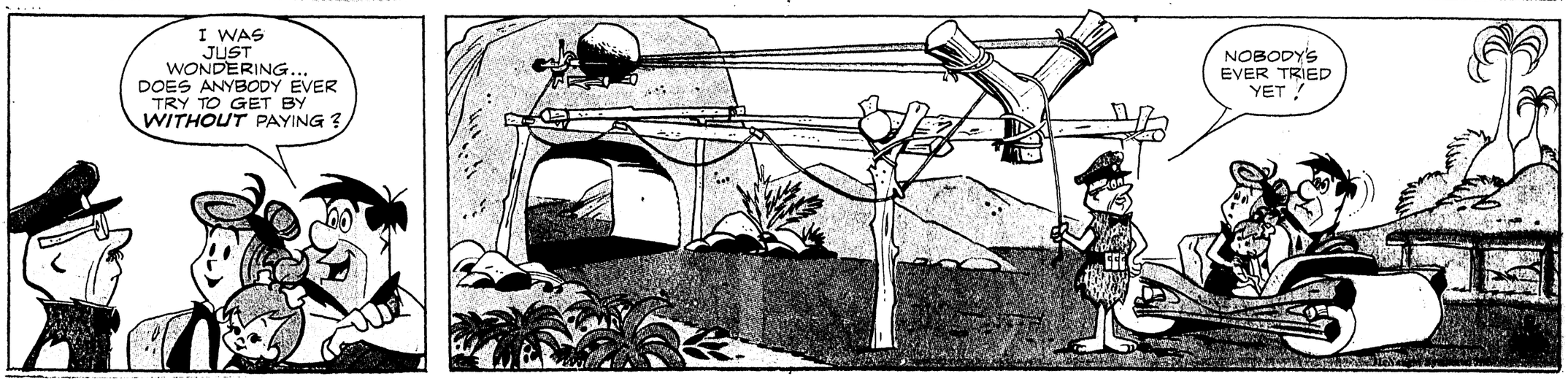

LI'L ABNER by AL CAPP

The Heart of JULIET JONES by STAN drake

PEANUTS

by Schulz

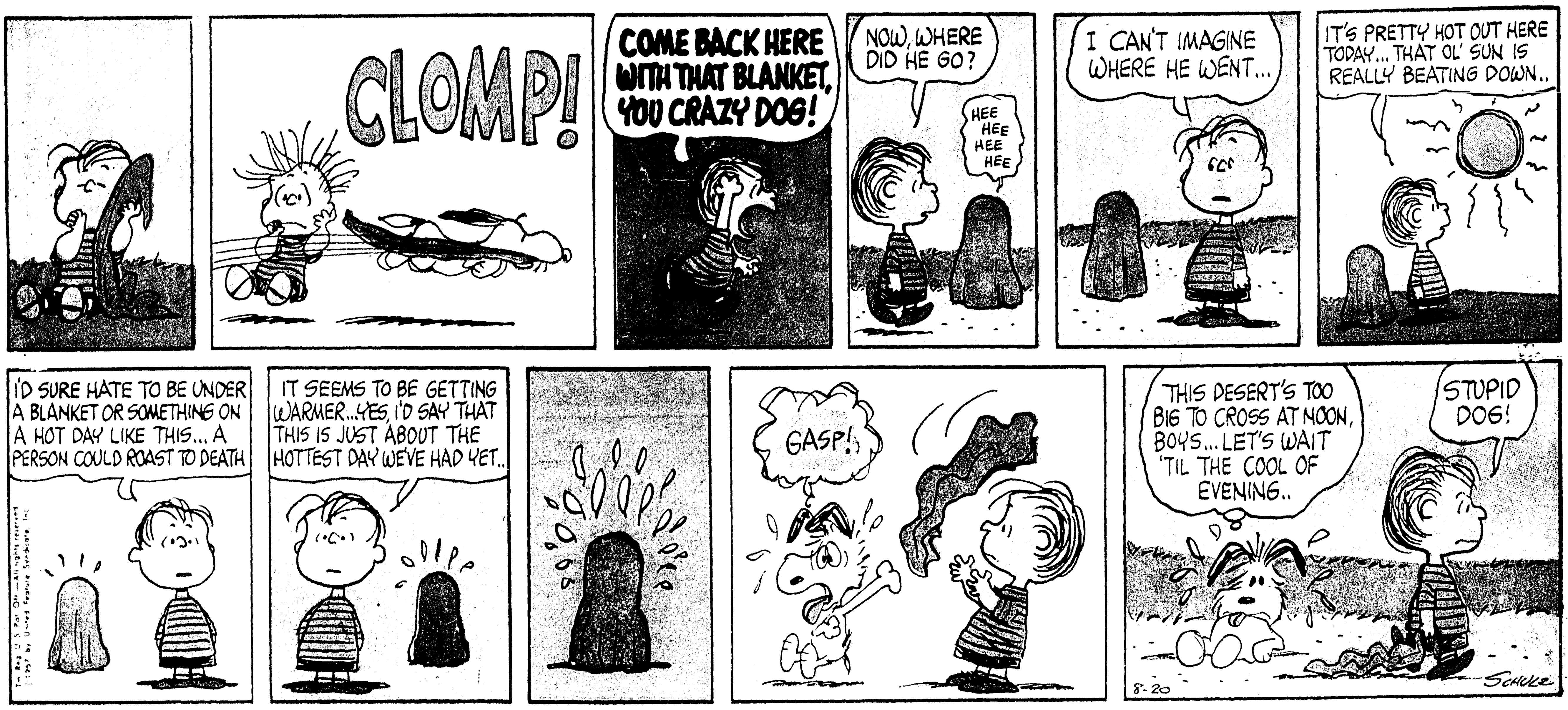

MARY WORTH

by Ernst and Saunders

beetlebailey

by mort walker

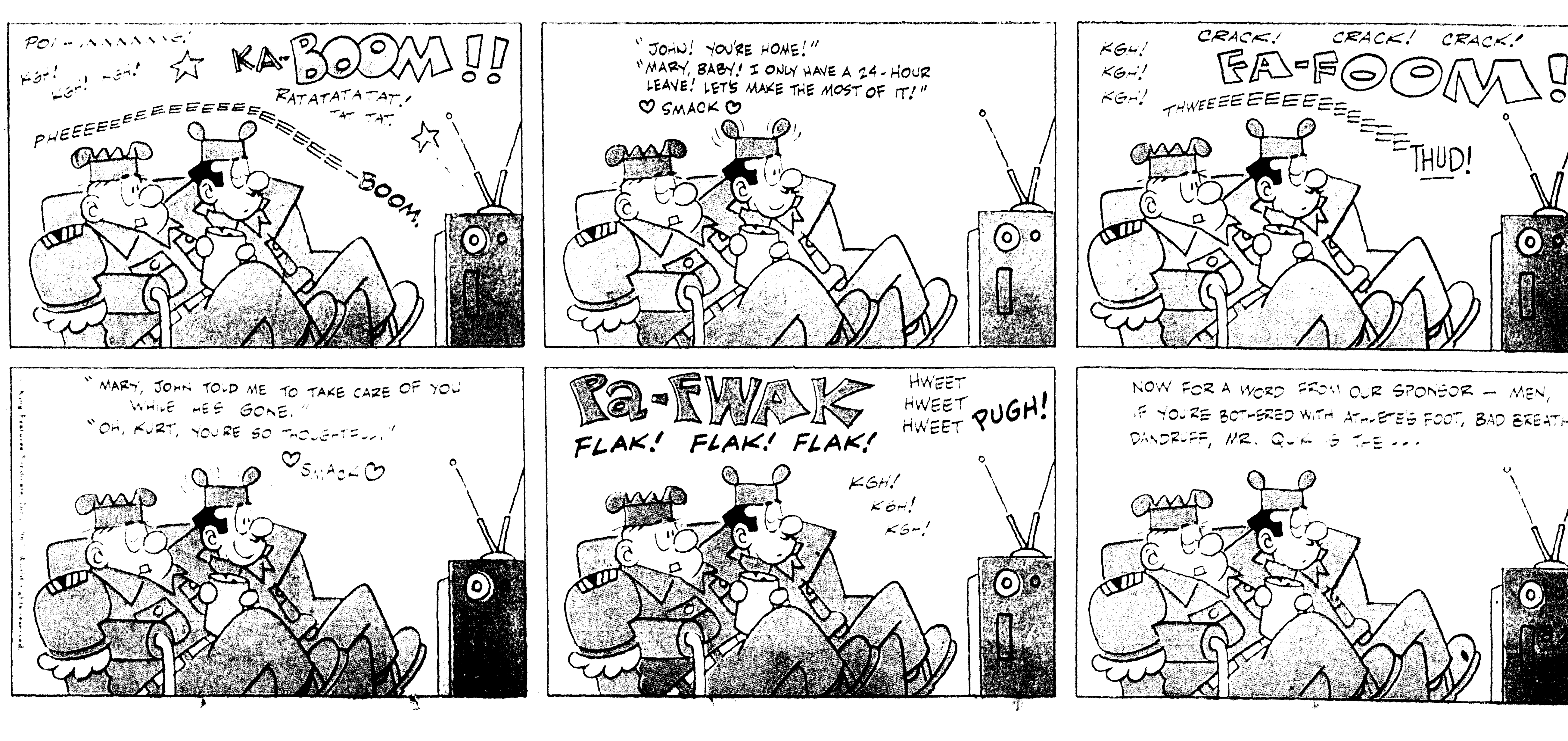

THE FLINTSTONES by Bill Hanna and Joe Barbera

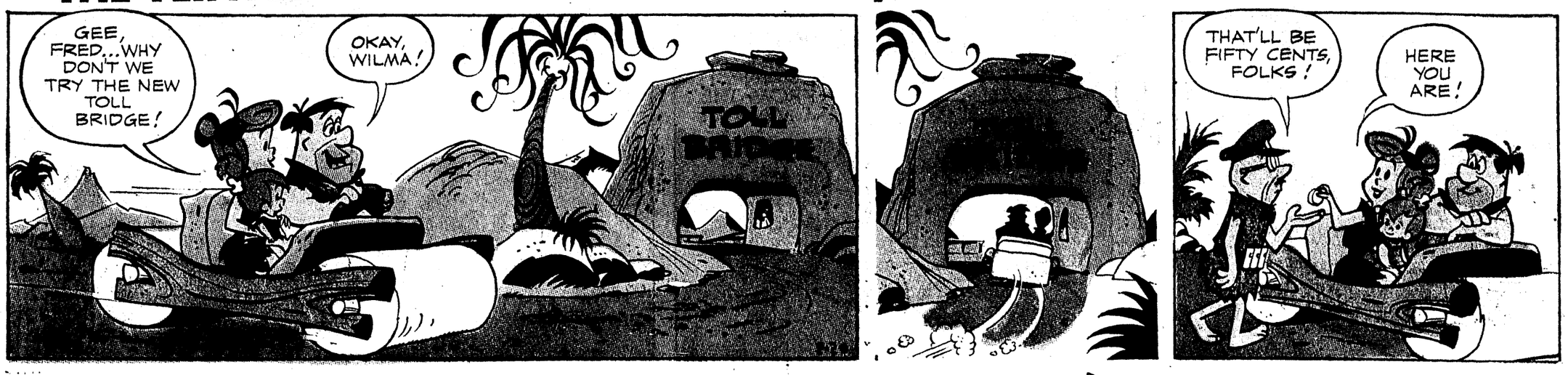

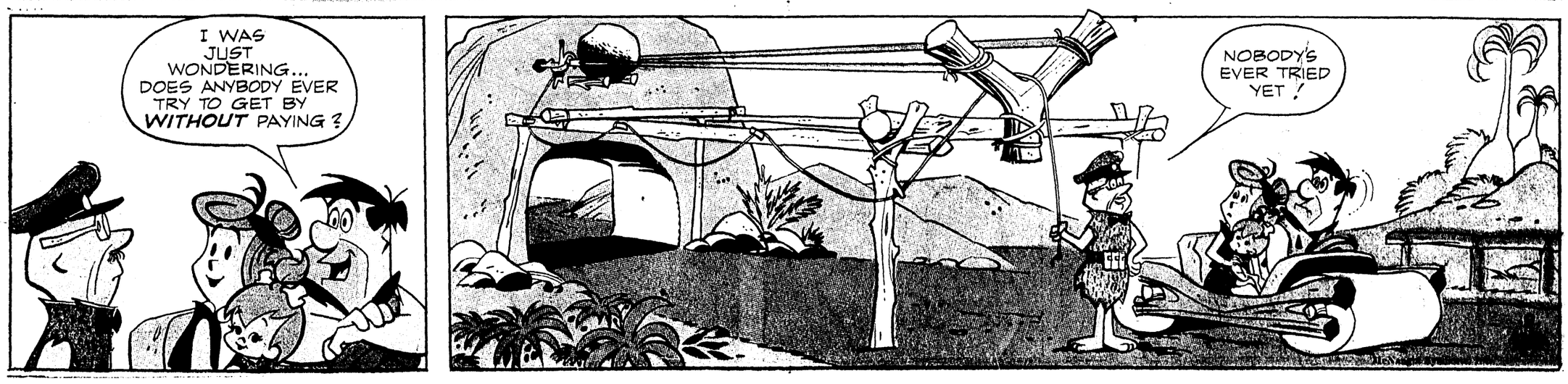

LI'L ABNER by AL CAPP

The Heart of JULIET JONES by STAN drake

ARCHIE

by Bob Montana

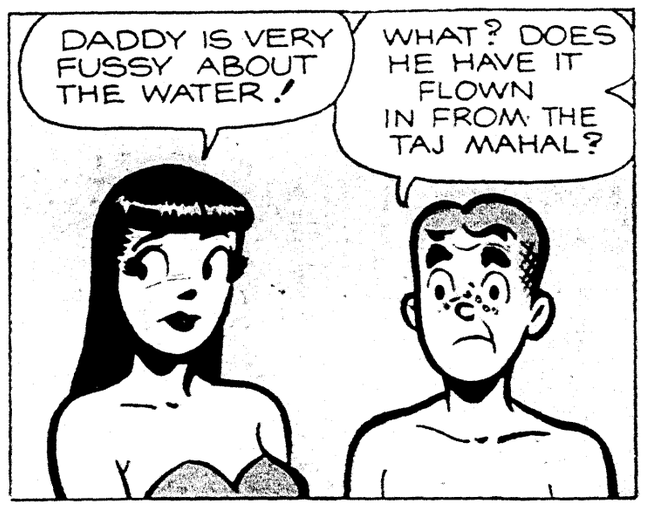

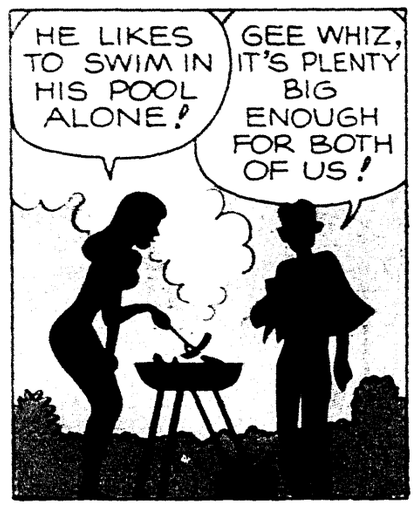

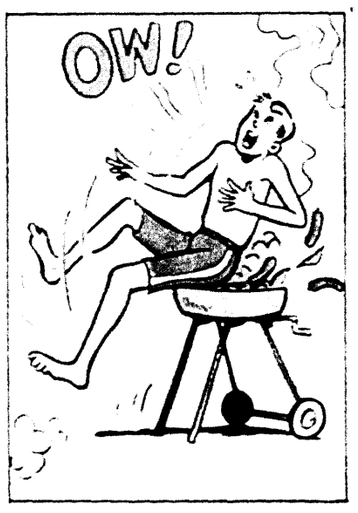

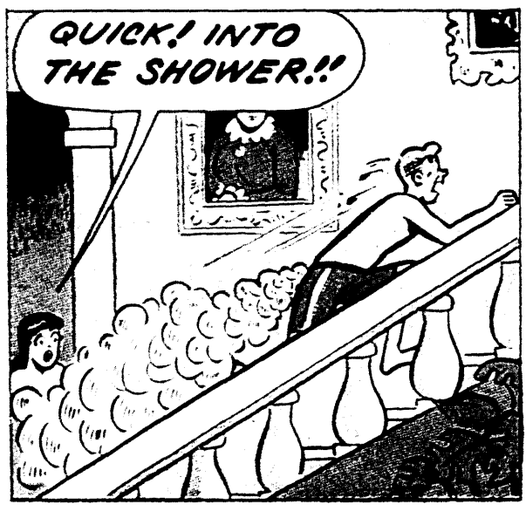

DENNIS THE MENACE

by Hank Ketcham

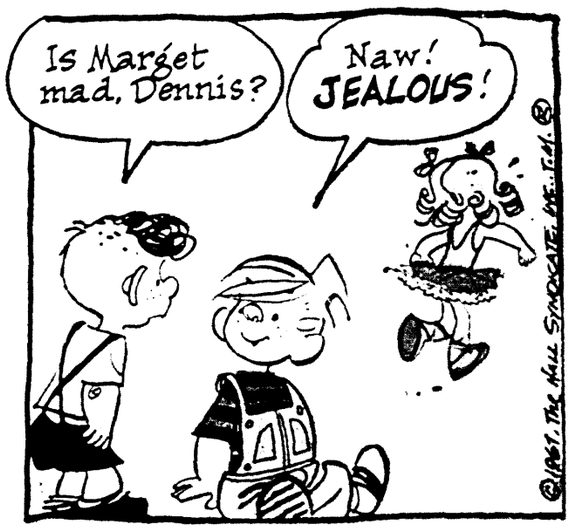

THE JACKSON TWINS

by Dick Brooks

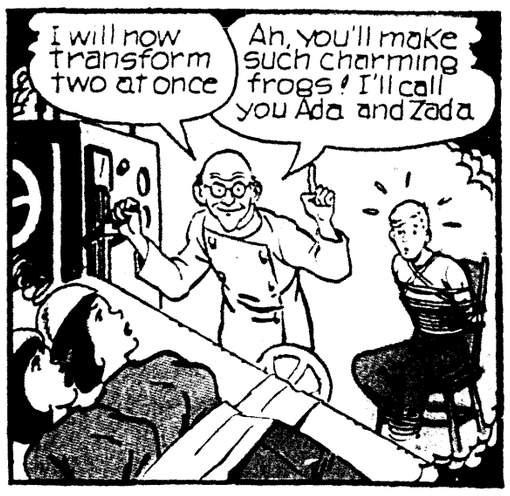

STEVE CANYON
MILTON CANIFF
HERE, HOGAN, CATCH UP ON WHAT HAPPENED WHILE YOU WERE IN THAT RED CHINESE PRISON...
"1961 — BAY OF PIGS DISASTER IN CUBA. EAST GERMANY CONSTRUCTED THE BERLIN WALL...
"1962 — AVALANCHE IN PERU KILLS 2,000 PEOPLE. 12,403 DIE IN EARTHQUAKE IN IRAN...
"1963 — POPE JOHN DIED. PRESIDENT KENNEDY ASSASSINATED. 1,500 DIE IN BALI VOLCANIC ERUPTION...
"1964 = COMMUNIST CHINA SET OFF FIRST NUCLEAR EXPLOSION. NEHRU OF INDIA DIED...
"1965 = AVALANCHES AND EARTHQUAKES KILLED 569 PEOPLE. RACE RIOTS KILLED 34 IN LOS ANGELES...
"1966 — DE GAULLE ORDERED NATO TROOPS OUT OF FRANCE, 300,000 KILLED IN INDONESIAN PURGE. 3,000 DIE IN TURKISH EARTHQUAKE...
"1967 — THREE ASTRONAUTS DIE.. ARAB-ISRAELI WAR. LATEST CASUALTY FIGURES FROM VIET NAM ARE..."
WHERE ARE YOU GOING?
BACK TO PRISON!
© 1967, Publishers Newspaper Syndicate
8-20

Hanna-Barbera's
YOGI BEAR
I THINK I FIGURED OUT A WAY TO KEEP THAT WISE BEAR BUSY TH' REST OF TH' DAY!
QUICK! TELL ME... TELL ME!
U.S. ARMY CAMOUFLAGE TRAINING
LET'S GIVE HIM THE TANK TO CAMOUFLAGE!
GREAT! THAT'LL SHOW HIM!
HEY, THERE, BEAR!
SEE THAT TANK? HAVE IT CAMOUFLAGED IN TEN MINUTES, SEE?!
I SEE... SO YOU CAN'T SEE...
LET'S SEE...WE'VE FOUND THE MORTAR EMPLACEMENT, THE HALF TRACK AND THE MACHINE GUN NEST. THAT'S EVERYTHING EXCEPT THE TANK!
...AND, WHO WAS IN CHARGE OF CAMOUFLAGING THAT?
U.S. ARMY CAMOUFLAGE TRAINING
McNaught Syndicate, Inc.
8-20
PRIVATE YOGI BEAR, SIR...
I'D LIKE TO MEET HIM, SARGE...
I MUST CONGRATULATE YOU, PRIVATE...YOU'VE LEARNED YOUR CAMOUFLAGING VERY WELL INDEED!
THANK YOU, SIR!
FOR THE FIRST TIME SOMEBODY HAS STUMPED ME... NOW WHERE THE HECK IS IT??
I'LL TELL YOU, SIR... ON ONE CONDITION...
ONE CONDITION?! ...AND, WHAT'S THAT??
...IF YOU PROMISE NOT TO GET MAD!?!!

hints from Heloise

HELP FOR HOMEMAKERS

DEAR FOLKS:

Here is something I have learned that I am sure some of you will profit by, especially when buying carpets or room-size rugs for your home or apartment.

If you have a fireplace and your rug man wants to cut a square out of the rug to fit around the hearth, DON'T let him!

Instead of cutting the piece out entirely, why not

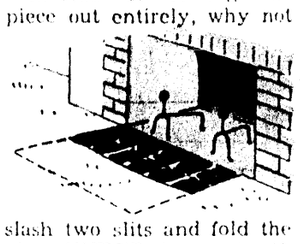

slash two slits and fold the piece UNDER the rug itself. It will lie flat . . . IF you cut out a matching size piece of the pad underneath the rug.

You can piece the rug pad twenty times with no expense on your part and it won't show, but it will cost lots to have that little cut-out piece of carpet replaced properly by an expert rug man when you move. And the mend usually shows.

If you never move—always keep in mind that eventually the carpet might get so worn (or go out of style) that you will want to move it to another room. Then all you have to do is mend two little slits—instead of that hard-to-mend square—and replace that patch out of your pad.

This also works on carpets that go around floor furnaces, central or wall heaters and air conditioners, crooked corners, etc.

Never cut a piece out *anywhere* if it can be turned under by using this slit method. It will save you money in the long run.

Heloise

MUSICAL MOTHS?

DEAR HELOISE:

I cut small pieces of old nylons, tie some moth crystals in them and hang a couple of "bags" in my piano to discourage the moths. It does, too.

Mary Mahry

[illegible]

DEAR HELOISE:

Here's a little something that might help those who don't have double boilers (which take up space, too).

If they want to make seven-minute icing for a cake, or anything that might call for a double boiler . . . wad up some aluminum foil (this is one place to use leftover foil) and put it in the bottom of a pan. Then cover the foil with water.

After bringing the water to a boil, place your smaller

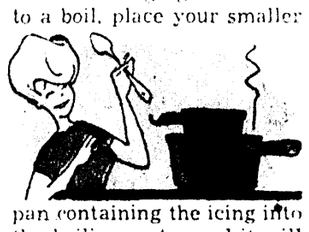

pan containing the icing into the boiling water and it will rest on the crushed foil.

This will keep the top pan from touching the bottom of the larger pan. It's a honey for a substitute double boiler.

Cookie Love

* * *

Your idea was great for making a double boiler. It works beautifully.

Heloise

[illegible]

DEAR HELOISE:

When I first moved into a mobile home, I was at a loss as to where I would sprinkle clothes because of the limited space.

I disliked the idea of having to wipe up water that accidentally sprinkled on the floor.

I finally thought of a perfectly marvelous place to dampen the clothes — the bathtub (clean, of course)!

Carole Nelson

[illegible]

DEAR HELOISE:

Instead of using a plastic bag for drying lettuce, why not let your net bag come into use again?

Swing the wet lettuce in

a net bag . . . that way you can dry the lettuce, get a shower, and water the back lawn all at once!

A Reader

[illegible]

DEAR HELOISE:

I think that you should tell all your readers to go to the pet department in their dime or drug store, and buy a box of bird gravel.

Dump about an inch of this into the bottom of each ash tray in your car!

All one has to do then is just put your cigarette down into this gravel, without even taking your eyes off the road, and it will snuff itself out.

Any time you clean your ash tray, just pick out the stubs, leaving the ashes in among the bird gravel . . . which I find helps put the cigarette out even quicker.

I don't think there's anything worse than having a cigarette smolder while riding in a car.

Kenneth Long

[illegible]

DEAR HELOISE:

Put a strong curtain rod (round ones are best) on the inside of your closet door.

Hang tablecloths and other flat work on the rod to keep from wrinkling.

This also saves closet space and prevents crushing them.

Mrs. Abe Abna

[illegible] IDEA

DEAR HELOISE:

Here is a hint I have found helpful.

When I add a little lemon or lime juice to diet cola or pre-sweetened powdered drink mixes, it takes away that artificially sweetened taste.

Faithful Reader

HINTSAVING TRICK

DEAR HELOISE:

I really look forward to your hints each Sunday, and have learned a lot of new little timesavers.

I cut out all the hints I want to keep and stick them in a notebook. If I don't have time for that, I simply roll them around a cardboard tube and put them back in an aluminum-foil box until later.

Freda Osborn

[illegible]

DEAR HELOISE:

I put an adhesive-backed bandage over the head of my hammer.

This is especially good when hammering delicate nails or upholstery tacks.

If one should miss the tack or nail, it will prevent a horrible mark on the woodwork or walls.

Sally Decker

PERKED TO A "T"

DEAR HELOISE:

Like your tea made from loose tea, but dislike the straining mess?

Measure one teaspoon of leaf tea into your electric percolator basket for every cup of water in the pot. Set on medium and let brew as for coffee.

Delicious, and it stays hot longer than in a tea pot.

Works equally well for two cups or ten.

All-day tea sipper

If you have a hint, problem or suggestion you'd like to share . . . write to Heloise in care of this newspaper. 8-20

© King Features Syndicate, Inc., 1967, World rights reserved.

BARNEY GOOGLE *and* SNUFFY SMITH

by FRED LASSWELL

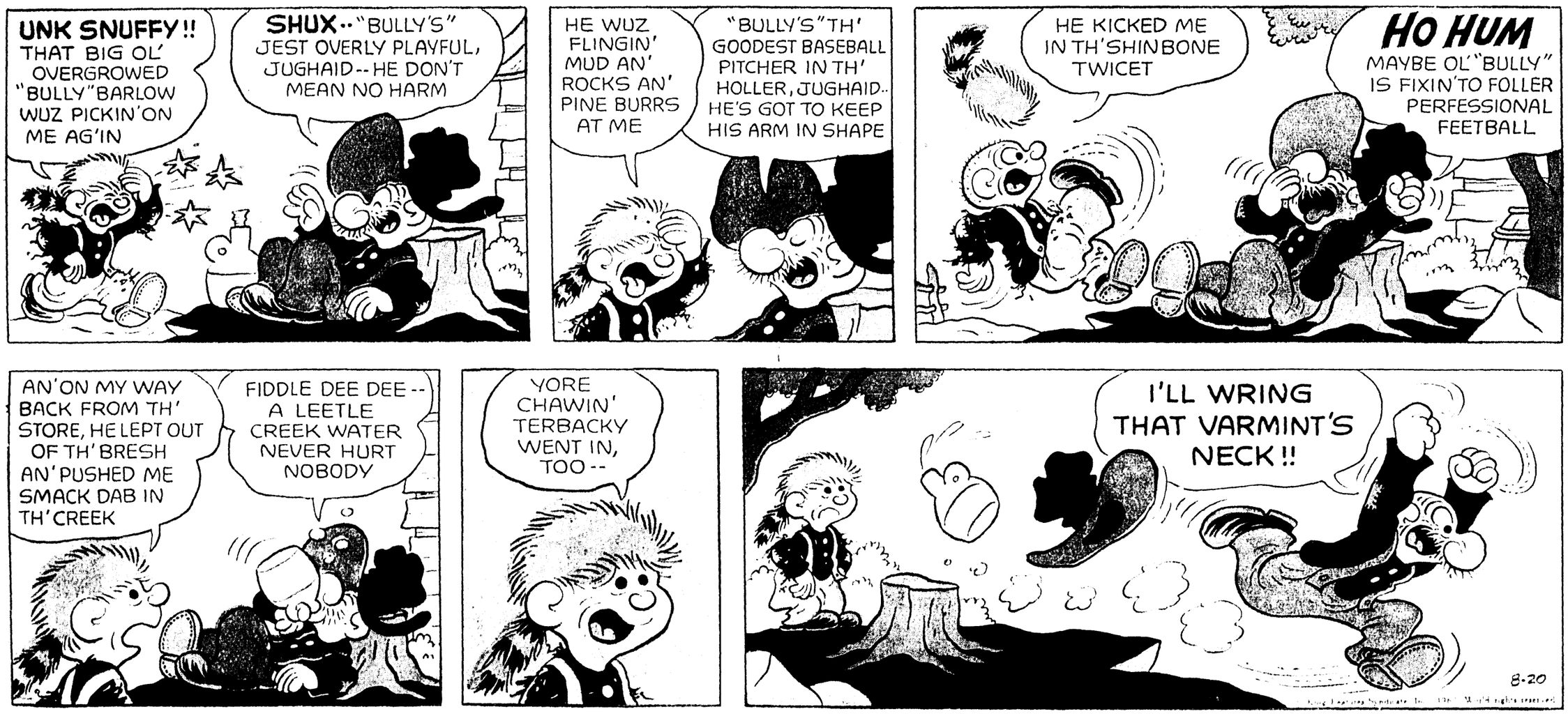

Mary Perkins ON STAGE ®

FINAL CURTAIN... AND THE AUDIENCE, THINKING THAT MARY HAS BEEN HELPING A FRIGHTENED NEWCOMER, CALLS HER OUT FOR STILL ANOTHER SOLO BOW...

NANCY

by Ernie Bushmiller

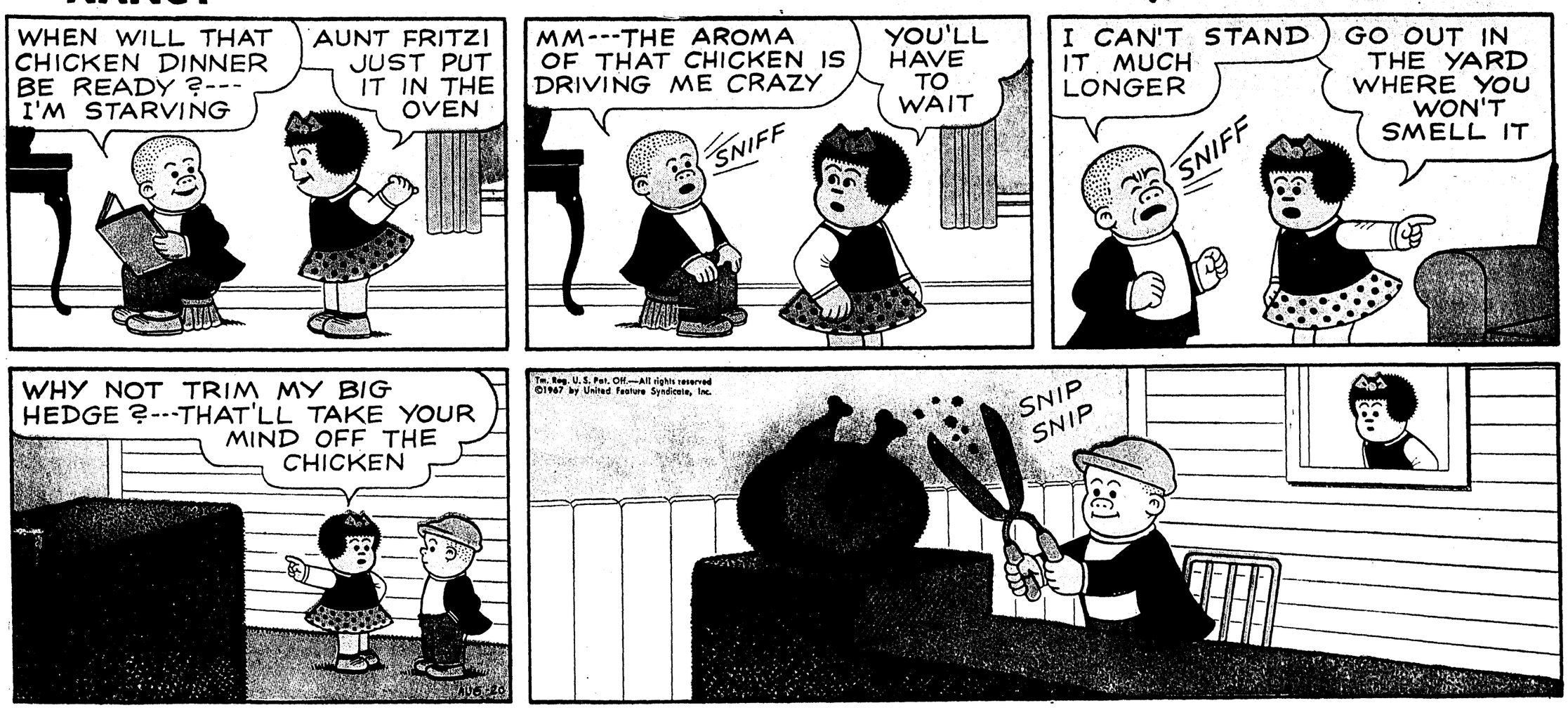

Hi and Lois

by MORT WALKER and DIK BROWNE

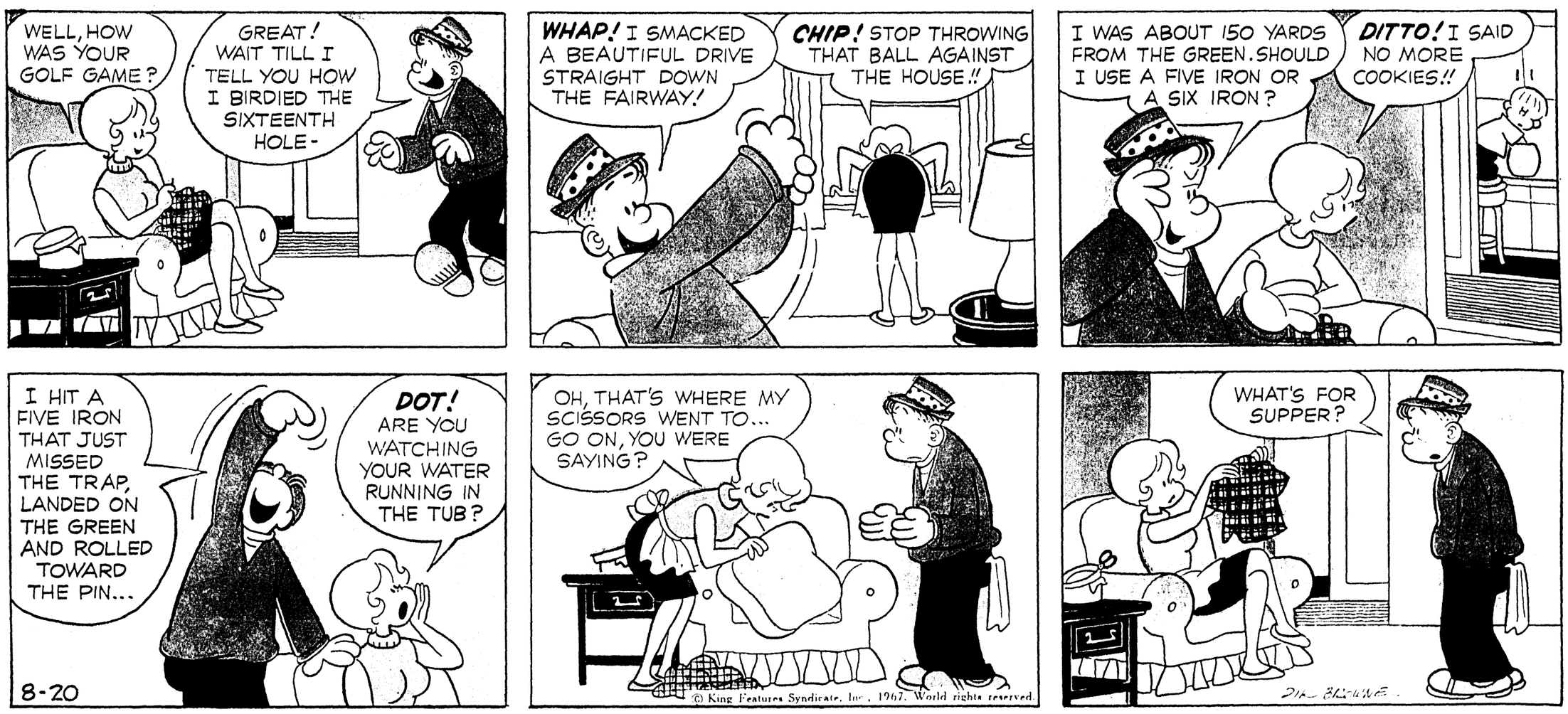

WALT DISNEY'S DONALD DUCK

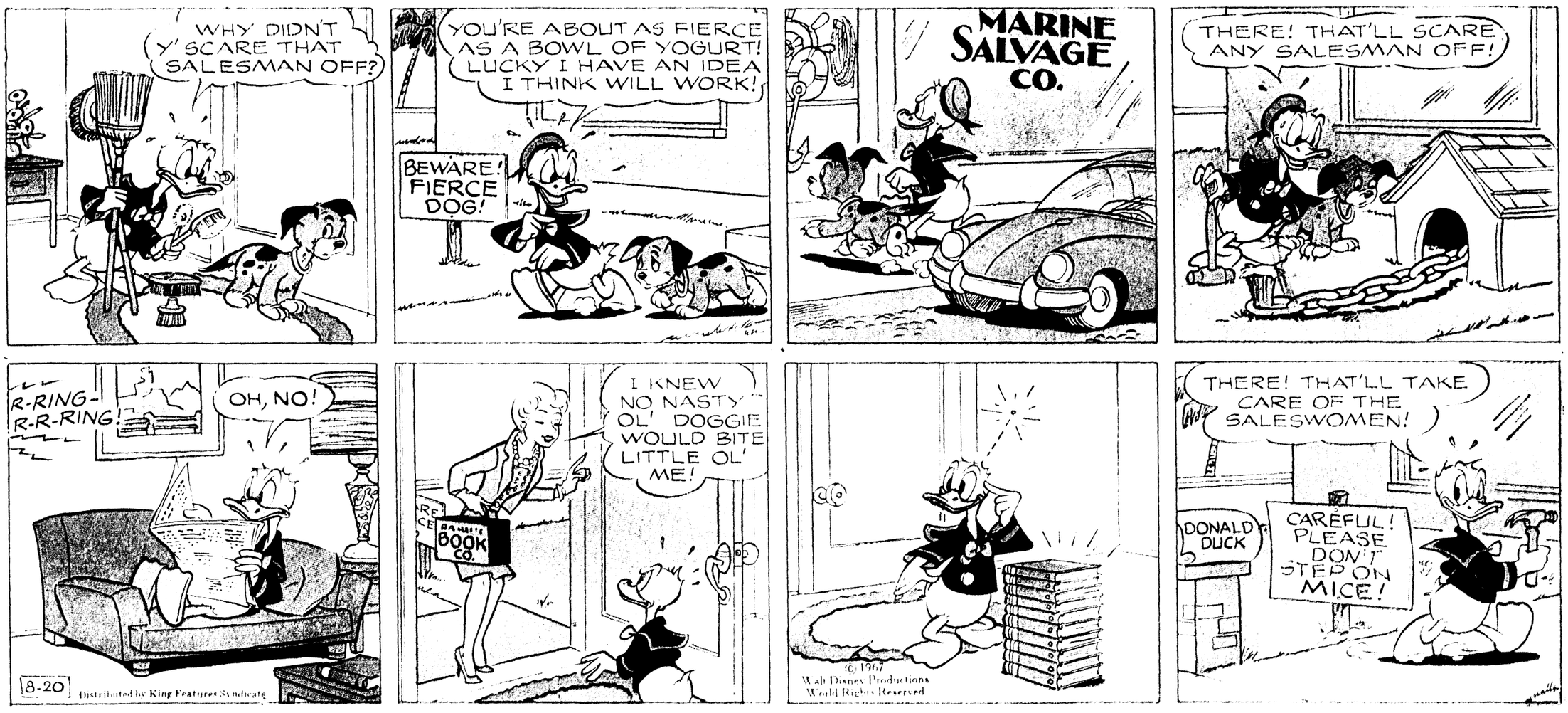

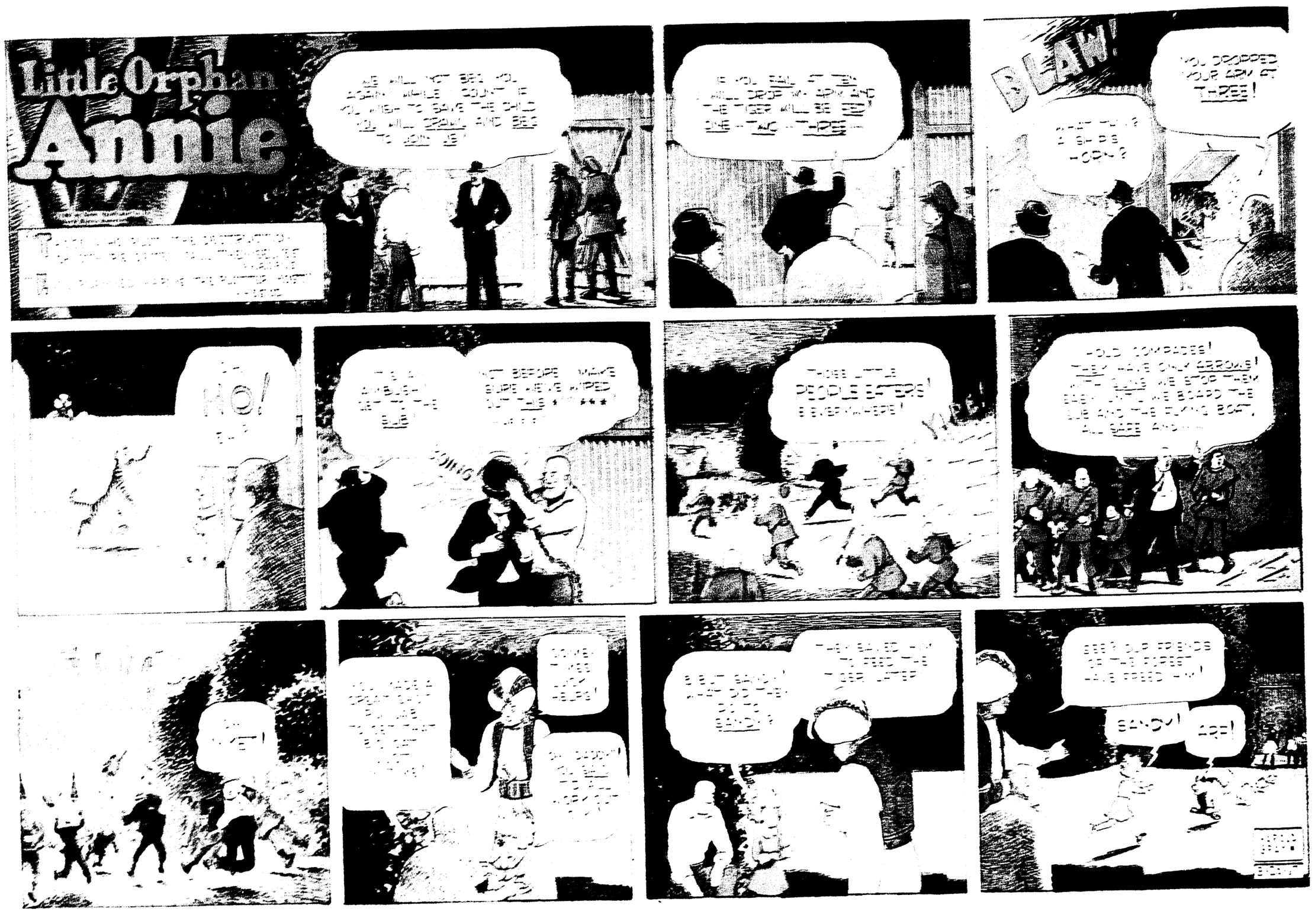

West Monroe Saw Co.
106 SMITH ST., WEST MONROE 325-7194

B. F. GOODRICH
1800 Louisville Ave. Ph. 323-0386

Easy Terms

APPLIANCE and MAPLE SHOP

APPLIANCE CENTER
WE SERVICE WHAT WE SELL
1020 N. 4th, Monroe (Free Parking Space) 323-4426